orger's
...WEST OF CHICAGO
...Hill Streets

In "Bargain Booth"
Tapestry Squares 45c
The entire sample line of a big importer. 25 inches square—the right size for pillow tops, chair seats, etc. Qualities that would sell by the yard for $2 to $3. They won't last long—come early! (Main Floor)

...rge Suits
...lodels in Both
...onal Serges—
Weaves at
Cream serge occupies an unassailable place in the favor of the well dressed woman—no Spring wardrobe is complete without a costume of this beautiful fabric. In numerous little ways — the small details of cut and finish—these suits appeal to the woman who appreciates the difference between suits that merely look well and garments that are of true Hamburger high quality throughout.
...assortment will solve it promptly and you'll find just the style that is most be... or Skinner's satin. In every way they ... All sizes. (Second Floor.)

...se Tuesday!
...e Sewers and Dressmakers!
20c belt Washable Trimming Braid; scalloped edges; per belt ... 12c
Cabinet Dolly Madison Hair Pins, Tuesday ...
Crimping Pins for waving the hair; per dozen ...
10c Washable Trimming Braids; yard ...
Women's Girdle Foundations; black, white ...
15c White Elastic Shirtwaist Belt dip pin ...
8-Yard White Mercerized Corset Laces; wide ...
Milliner's Thread—silk finished; black, white ...
Silk Collarbone, in black or white; yard for ... 5c
35c Imported Dress Snaps on tape; in black or whites. Special, yard ... 25c
Floor)

...derpriced ...ment ...Goods
French and German Val. Laces at
50c Bolt
Some of the very ... designs will ... shown in this ... Tuesday, and in wi... from ¼ to 1¾ inche... beautiful in qualit... delicate and yet ... durable. Many ... ed sets.
Roseland Neckwear 50c
Nothing has ... hold of public ... stronger than ... novelties, which ... made of ribbons ... flowers. From ... great bunch of ... to the single rose, ... piece is individual... new.
(Main Floor)

...ble wash goods events ...is offering excels them ... linen finished suitings, ...d, in a wide variety of ...ch ginghams, all new ...ipes, in the best colors, ...n neat stripes and plain ...wonderful! — take ad-

School for Girls
...ST. 23RD ST.
...ion September 26. ...d home for thirty girls. ...and college preparatory ...admits to California and ...and to Vassar, Smith, ...Wellesley Colleges. Special ...history, etc. ...ion, teacher of music. ...ell equipped gymnasium. ...

...under 14 years old. ...C. CASWELL, Principal. ...ILTSHIRE, B. L., Asso...

...borough
...TORY SCHOOL
...Adams Street
...ience and Figures street ... school for girls under 14 ...nense training. Constant ...spective of grade. Miss ...ber of Piano, pupil of ... addition method. French ...Spanish. Sewing. New ...t Tuesday, Sept. 24. Ap... made with the Principal
...NDLEY, M. A., Principal.

...Stein Academy of Music
...HILL ST.
...ended students of Fi... Viola, Cello, Cornet, ...Clarinet, Oboe, Saxophone, ... Harmony, Counterpoint, ...formation and illustrated
...on. Broadway 3023.

...NIA SCHOOL
...ing and Day. Open all ...n Brick, M.A., Principal. ...Ave. Home 23673. Take ...car.

...ger Commercial ...College
...West Seventh Street.
...to be had in commercial ...text books with all courses ...ndard Encyclopedia ...be new and complete. A ...Consultation and men... entitling the holder to ...d privileges and good for ...with each set. This cer... Encyclopedia up-to-date. ...imes Encyclopedia ...Reverse ...of Guaranteed Tenth ...struction Guaranteed. $5
DENTISTS
9 to 12. Third Floor, Par... Bldg., 644 So. Broadway ...the country will be free

Schools and Colleges
EGAN SCHOOL
Entire Top Floor Majestic Theater Bldg.
Music and Dramatic
Send for catalog. Phone ...
URBAN Military School
The Military School With the Home Atmosphere
Phone—23847.
HOLLYWOOD SCHOOL
For Girls. Sunset Boulevard car to ... nue. Boarding and Day School for ... College Preparatory and Special ... Phone 87494. Laurel Canyon car.
HARVARD SCHOOL
Western Ave. Ten-acre Campus ... tion the year around. Boarding ... Pupils. Send for illustrated Cata...
Angeles Vista School
1844 St. Andrews Place
Day and boarding school for girls ... partments; special courses in ... mestic science. Tutoring in all ... ETHELWYN WING, A. B., Principal. Home 75144.
The Westlake School for Girls
Residence and day school. Boarding ... Berkeley, Stanford and Eastern ... Fall term opens Sept. 21. Pupils ... request. 615 SOUTH ALVARADO.
WORLD'S BRIEFEST, MOST PRACTICAL SHORTHAND. Dictation in 10 lessons; teach Gregg. Book-keeping and Spanish. Choice of studios. Mackay Business College, 646 S. P. School, 726 South Broadway.
HOLLMAN Business College
The BEST and most PROGRESSIVE NESS COLLEGE. Conducted strictly ... broadest success. Enter any time. ... mos., $55. 100 Counter Bldg., 3rd ... Phones—A1869, Edwy. 3569.
KENNARD'S POLYTECHNIC
BUSINESS COLLEGE
1309 S. Portland Ave.
Month Scholarship, $10.00
A WEEK'S TRIAL FREE.
ISAACS' Business College
5th floor Hamburger Bldg. ... street noise. Leader ... business. Begin now. ...
BOOKS FREE
Also All Supplies Through ... LOS ANGELES BUSINESS ... N.E. Cor. 8th & Hill. Cal. Phone

In Three Parts Complete—30 Pages. | Part I—Telegraph News Sheet—16 Pages.

# The Los Angeles Times

For Liberty and Law, Equal Rights and Industrial Freedom

BY THE YEAR, $9.00. | One Month, postpaid, 75 Cents. Three Months, postpaid, $2.25. | WEDNESDAY MORNING, MARCH 13, 1912. | PRICE: Single Copies, on Streets and Trains, 3 Cents. Per Month, Per Copy, Delivered, 2½ Cents.

Total Wreck.

## BIG STEAMER ROSECRANS DRIVEN ON THE ROCKS.

### *Two of Crew Drowned After Desperate Battle Near Gaviota.*

*Youthful Captain Last to Leave Doomed Ship. Quartermaster Washed from Deck to Death in Sea by Great Wave and Carpenter Who Had Premonition of Disaster Sinks While Trying to Reach Shore.*

BY HORACE W. KARR.

GAVIOTA, March 12.—[Exclusive Dispatch.] Mercilessly pounded by the most terrific southeaster that has struck this section of the coast in many years, the tank steamer Rosecrans, belonging to the Associated Oil Company, was driven on the rocks at Alcatraz, one-half mile south of here, shortly before daybreak this morning. As a result two lives were lost and the boat was so badly damaged that there is no hope of saving her.

The dead:

ARNOLD MUHLBERG, quartermaster, of San Francisco, swept to sea when life-saving boat capsized.

WILLIAM WAYMAN, carpenter, of San Francisco, hurled from the ship's deck by a giant comber.

The ship's crew totaled thirty-six men, and that more lives were not lost was due to heroic efforts on the part of company employees who were rushed to the scene, members of the crew of the bark Falls of Clyde, which was standing by, and men of the Alcatraz station.

Five ropes and a breeches buoy, manned by members of the crew were safely used, though all were nearly exhausted from their strenuous experience throughout the night.

CAPTAIN STICKS TILL END.

Capt. Lorien F. Johnson, 37 years of age, is the youngest commander on the Pacific waters, was the last man to leave the doomed vessel, and did not desert his post until it became evident that the craft was beyond aid. A great hole having been smashed in her port side and her hull being filled to a depth of twenty-five feet with water.

While the wind began blowing briskly early last evening, there was no cause for alarm until midnight, when it gained the proportions of a gale and Capt. Johnson began to make preparations to meet the emergency. Throughout the long hours of darkness every man aboard worked bravely in an endeavor to keep the ship as nearly stationary as possible and when day broke there were thirty-six tired and worn men, none having eaten since noon the day before.

The wireless operator began signaling for help soon after the danger became apparent, but it was several hours before his warnings were answered. The first to answer was the station at San Pedro and then came replies from Point Arguello and the torpedo fleet anchored near Santa Barbara. The wireless operator of the torpedo fleet had just finished a message assuring the wrecked steamer that it would send relief, when a hole was stove into the side of the Rosecrans, water submerging the engine-room, and all power was gone.

STORM PREVENTED AID.

The bark Falls of Clyde, while standing by, was unable to lend assistance, being a four-masted schooner with but little engine power and herself battling with the swells. Capt. Angells, her commander, however, tried to send rescue boats to the ill-fated vessel, but found his efforts

(Continued on Fourth Page.)

Flashes and Reveals.

## News in This Issue This Morning.

CONDENSED AND CLASSIFIED.

TITLES — PAGES — PARTS

Pacific Parks. ... Fast Run Studies. ... Flagler Case. ... Among the Pacific Slope. ... Fast Run from the Middle West. ... Fast Mail in Court. ... Inland Empire Topics. ... Southern County Correspondence. ... Run from Baker Tehachapi's Top. ... City in Brief; Vital Record. ... Real Estate. ... Court Calendars; City Hall and Courts. ... Parks and Pleasure Fields. ... Music and Fun Points. ... Music and the Stage. ... Run by Los Angeles Society. ... Annual Land Show. ... Orchard and Trade. ... Harbor Shipping; Financial. ... Sports. ... Yachting and Rowing. ... Golf. ... Racing at Oaks Park. ... Athletics. ... Coast Sports. ... Fraternal Societies. ... Editorial Page. ... Women's Stage Page. ... Marriages and Deaths. ... Art. ... Music. ... Drama. ... Society. ... Wind at 5 p.m., ... Humidity, 11 miles. Thermometer, ... 6 a.m., 50 deg.; noon, 66 deg. Forecast: ... Cloudy, brisk south winds. For ... weather report see page 9, Part II.

Total Wreck.

## BIG STEAMER ROSECRANS DRIVEN ON THE ROCKS.

### *Two of Crew Drowned After Desperate Battle Near Gaviota.*

*Youthful Captain Last to Leave Doomed Ship. Quartermaster Washed from Deck to Death in Sea by Great Wave and Carpenter Who Had Premonition of Disaster Sinks While Trying to Reach Shore.*

BY HORACE W. KARR.

GAVIOTA, March 12.—[Exclusive Dispatch.] Mercilessly pounded by the most terrific southeaster that has struck this section of the coast in many years, the tank steamer Rosecrans, belonging to the Associated Oil Company, was driven on the rocks at Alcatraz, one-half mile south of here, shortly before daybreak this morning. As a result two lives were lost and the boat was so badly damaged that there is no hope of saving her.

The dead:

ARNOLD MUHLBERG, quartermaster, of San Francisco, swept to sea when life-saving boat capsized.

WILLIAM WAYMAN, carpenter, of San Francisco, hurled from the ship's deck by a giant comber.

The ship's crew totaled thirty-six men, and that more lives were not lost was due to heroic efforts on the part of company employees who were rushed to the scene, members of the crew of the bark Falls of Clyde, which was standing by, and men of the Alcatraz station.

Five ropes and a breeches buoy, manned by members of the crew were safely used, though all were nearly exhausted from their strenuous experience throughout the night.

CAPTAIN STICKS TILL END.

Capt. Lorien F. Johnson, 37 years of age, is the youngest commander on the Pacific waters, was the last man to leave the doomed vessel, and did not desert his post until it became evident that the craft was beyond aid. A great hole having been smashed in her port side and her hull being filled to a depth of twenty-five feet with water.

While the wind began blowing briskly early last evening, there was no cause for alarm until midnight, when it gained the proportions of a gale and Capt. Johnson began to make preparations to meet the emergency. Throughout the long hours of darkness every man aboard worked bravely in an endeavor to keep the ship as nearly stationary as possible and when day broke there were thirty-six tired and worn men, none having eaten since noon the day before.

The wireless operator began signaling for help soon after the danger became apparent, but it was several hours before his warnings were answered. The first to answer was the station at San Pedro and then came replies from Point Arguello and the torpedo fleet anchored near Santa Barbara. The wireless operator of the torpedo fleet had just finished a message assuring the wrecked steamer that it would send relief, when a hole was stove into the side of the Rosecrans, water submerging the engine-room, and all power was gone.

STORM PREVENTED AID.

The bark Falls of Clyde, while standing by, was unable to lend assistance, being a four-masted schooner with but little engine power and herself battling with the swells. Capt. Angells, her commander, however, tried to send rescue boats to the ill-fated vessel, but found his efforts

(Continued on Fourth Page.)

*Battered to Pieces in Storm on Rocks at Gaviota.*

Steamship Rosecrans,

Oil vessel, wrecked on the California coast, yesterday. Two members of the crew lost their lives.

### AEROPLANE IN ANTARCTIC.

**Aurora Returns to Hobart After Landing Two Parties in Frozen South—Clarie Coast Lost.**

[BY A. P. NIGHT WIRE TO THE TIMES.]

HBOART (Tasmania) March 12.—The ship Aurora, which sailed from this port on December 2 last with an Australian Antarctic expedition under the leadership of Dr. Douglas Mawson, returned to Hobart today.

The Aurora is commanded by Capt. J. K. Davis. She landed two separate parties at two points in the Antarctic regions, one under Dr. Mawson, January 19, and the other under Dr. Wilde, a veteran of the Shackleton and Scott marches, February 19.

The Aurora found no trace of the Clarie coast, from which it is concluded that it was an ice barrier that has broken up since Durville's discovery in 1838. The Aurora left the Antarctic February 21, and will return in the spring.

Some of the best known British explorers are with the parties landed by the Aurora, which muster twenty-five men in all. The most advanced feature of the equipment is a monoplane in charge of Lieut. Watkins, who has taken part in a number of aviation meets. Speaking of the value of the aeroplane in exploration, Dr. Mawson said prior to the departure of the expedition:

"An aeroplane can fly over an ice crevasse or a ridge as easily as over anything else, whereas a party on foot might have to search a long time to find a pass, and an aeroplane can do a journey of 150 miles in three hours."

Lieut. Ninnis of the Royal Fusileers, who is an expert on surveying and sledging, and Dr. Mois, a Swiss who is an adept with skis, are included in the expedition. Australians and New Zealanders complete the complement.

### NOT WANTED AS A JUROR.

**Col. Roosevelt Plainly Disconcerted When Peremptorily Challenged in Damage Suit Case.**

[BY A. P. DAY WIRE TO THE TIMES.]

MINEOLA (L. I.) March 12.—Theodore Roosevelt was drawn as juror No. 7 today in the damage suit of Michael Carmody against the New York Central railroad, but quickly was eliminated by John J. Graham, counsel for the plaintiff, who challenged the colonel peremptorily, Why he exercised this right the lawyer did not explain.

Col. Roosevelt was plainly disconcerted when he stepped down from the box.

"I am ready to do my duty," he said, "but I don't see why I should have to come here day after day if nobody wants me as a juror. I don't see what the boy (Carmody) is afraid of, for I certainly would have given him a square deal."

Mr. Graham had approached the colonel so quietly that for a moment or two there were few that were aware he had been challenged.

"You're a busy man, colonel," the lawyer said, "and we will excuse you."

Clash.

## REBELS AND FEDERALS MEET AT SANTA ROSA.

### *Orozco Derides Report That Madero's Forces Will Cut Railroad Line North of Chihuahua and Plans Are Being Made for Battle at Torreon—Firearms and Ammunition Ordered Turned Over to Rebels.*

[BY A. P. NIGHT WIRE TO THE TIMES.]

CHIHUAHUA (Mex.) March 12.—The first brush between rebels and Federals at Santa Rosa occurred this evening. A scouting party drew the fire of an outpost of the besieged garrison. Shots were returned, but resulted in no damage.

An unconfirmed rumor reaching here tonight says that government forces, either those of Villa or those that crossed the line at Ojinaga, will cut the railroad north of here within the next twenty-four hours. The report is derided at Orozco's headquarters. That the government will wait for Orozco to carry the fight to Torreon is regarded as doubtful. The strengthening of the garrison at Torreon and the apparent loyalty of Gen. Geronimo Trevino, commander of the military zone, with headquarters at Monterey, are taken as indications that the Federals will take the offensive.

All firearms and other munitions of war in Chihuahua must be surrendered to the rebels within three days or their owners will be considered as "enemies of the revolution" and tried before a court-martial, according to a decree published by Gen. Pascual Orozco today.

After three days, says the decree, a search will be made in those places where it is suspected there may be arms and, if found, the holders will be punished.

Import duties have been reduced 50 per cent. by Orozco, the decree advising the public of this also being published today. It refers to all foreign goods except intoxicating liquors and becomes effective immediately, a similar reduction being made in the stamp tax. Orozco and his advisers expect much prestige to be given the revolutionary cause by the presence in Washington of the two commanders who left here for the American capital today.

Manuel Lujan and Juan Prieto Quemper, composing the commission, are attorneys of Chihuahua. Neither was identified with the last revolution. Lujan married a niece of Gen. Luis Terrazas, and Prieto Quemper was Mexican Consul at Baltimore under the Diaz regime.

No activity has yet characterized Salazar's column now camped before Santa Rosalia, the little town in the Camargo district, where a force of less than 200 Federals are awaiting attack.

Salazar's force, now numbering more than 1000, is operating in the hills about the palace, and an early forward movement is expected.

He has two machine guns in his command manned by Sam Treben and Tracy C. Richardson, soldiers of fortune, who have seen service in Central America and the Philippines. It is not believed the Federals have artillery.

It is possible Salazar may delay attack until the arrival of a train sent tonight, bearing additional mounts for his men and 100 additional troops.

The policy of Orozco is to increase the attacking force to such a point that the Federals will see the uselessness of resistance and yield without loss of life.

Manuel Lugan and Juan Prieto Quemper, well-known local attorneys, left today for Washington to place before President Taft the merits of the revolutionary cause. The commission was named by Orozco and his counselors in the belief that their belligerency might be recognized.

"Reform, liberty and justice" hereafter will be the concluding words of all official documents in that zone controlled by rebels instead of "effective suffrage, no re-election," substituted by Madero during his revolution for the "liberty and constitution" used throughout the Diaz regime. The change was ordered by Gov. Felipe Gutierrez today in an official decree.

The new Governor of Chihuahua is a conservative. He has refused permission to hold prize fights in Juarez, although American promoters of the sport there offered to pay handsomely for the privilege. Gutierrez replied that more honorable means must be used to augment the revolutionary fund.

Orozco has remained firm in his statements that it is too early to name even a provisional President, not excepting Emilio Vasquez Gomez.

Improvement in the industrial situation has been shown by the arrival here of a quantity of coal and coke, which will enable the smelter to continue operations. Mining is yet endangered by the inability to import dynamite.

ROJAS AT CHIHUAHUA.

[BY A. P. NIGHT WIRE TO THE TIMES.]

EL PASO (Tex.) March 12.—The rebel garrison in Ciudad Juarez received advices from Chihuahua today

(Continued on Second Page.)

### SENTENCE IS EXCESSIVE.

**Man Convicted at Auburn of Assault With Deadly Weapon Turned Back at San Quentin Door.**

[BY A. P. NIGHT WIRE TO THE TIMES.]

SAN FRANCISCO, March 12.—Because he had been sentenced to prison for six months longer than prescribed in the statute for assault with a deadly weapon, A. Gaitou turned back at the gates of San Quentin prison and will have to be re-sentenced. Gaitou was sentenced to two years and a half in San Quentin and was en route to the penitentiary when he discovered that the commitment called for six months more than the maximum penalty for the offense. Instead of continuing their journey to San Quentin, the deputy sheriff and his prisoner returned to Auburn, Cal., where Gaitou was convicted and sentenced. The prisoner announced his intention of seeking to have the judgment set aside. Gaitou was sentenced by Superior Judge J. E. Prewett. The prisoner is 20 years old and gathered what legal knowledge he has from the utterances of the judge and attorneys during his trial.

### MAIL POUCH RIFLED.

**Robbers Steal Money Package from Espee Train in Arizona, But Leave Letters Unmolested.**

[BY A. P. NIGHT WIRE TO THE TIMES.]

CLIFTON (Ariz.) March 12.—It became known today that a mail pouch, containing a valuable money package, was missing from the mail car when the Southern Pacific passenger train arrived here, Monday night.

The matter was reported to the postal authorities at once, and today the missing sack was found in the river below this city. A hole had been slit in the side, but none of the letters was touched, the authorities stating that the thief evidently was satisfied with the package of money.

The postal officials refuse to say where the package was from, or to whom it was consigned, or the amount it contained.

A man suspected of complicity in the robbery was arrested today, and he is being held for further examination.

### TEACHERS' MEETING.

FRESNO, March 12.—[By A. P. Night Wire.] Five hundred teachers from all parts of the county are in attendance at the county institute that opened today. Among those who made addresses was Dr. Henry Suzzallo of Columbia University. Five hundred additional teachers will be present at the opening tomorrow of the annual session of the Central California Teachers' Association, representing all the interior valley counties. An elaborate programme has been prepared.

### FIGHTERS MATCHED.

SAN FRANCISCO, March 12.—[By A. P. Night Wire.] Promoter Eddie Graney, holder of the March class A boxing permit, announced today that he had matched Johnnie Frayne, the San Francisco lightweight, and Frankie Burns of Oakland for a twenty-round fight the evening of March 29. The men will weigh in at 135 pounds at 3 o'clock.

Bar of Justice.

## UNIONITES IN COURT.

### *Plead to Dynamite Plot Charge.*

*Forty-Six Union Leaders Are Arraigned at Once; Plea Is "Not Guilty."*

*Judge Anderson Calls Arguments of Their Lawyers "Absurd."*

*Trials Are Set for October First and All May Be Tried at Once.*

[BY A. P. NIGHT WIRE TO THE TIMES.]

INDIANAPOLIS, March 12.—"Not guilty," was the plea of forty-six men arraigned this afternoon in Federal Court here on indictments charging complicity in the alleged conspiracy unlawfully to transport dynamite from State to State. Judge A. B. Anderson overruled all demurrers of the defense, but granted thirty days for the filing of exceptions to his ruling.

Consolidation of the cases asked by United States District Attorney Miller was ordered, subject to petition tomorrow for separate trials if the defense so desires. The court instructed that the defendants appear when presentation of the matter is made. The trial was set for October 1.

When Judge Anderson announced he would overrule the demurrers to the thirty-four indictments he turned to the defendants, for whom seats had been ranged in tiers, and said:

"Gentlemen, do you know the nature of the charges against you?"

"We do," came in a hearty chorus.

INDICTMENTS ARE ATTACHED.

Then, one by one, the indicted men, present or former labor union officials from many sections of the country and headed by Frank M. Ryan, president of the International Association of Bridge and Structural Ironworkers, arose as their names were called by the clerk and responded: "Not guilty."

Attacks from many angles were made on the indictments, which charge the defendants with aiding and abetting Ortie E. McManigal and John J. and James B. McNamara in the transportation of dynamite on passenger trains, with being principals with McManigal and the McNamaras in the illegal acts, and with having conspired to violate the statutes prohibiting such transportation.

That the statute of imitations had run against the offense of conspiracy alleged and that the indictments did not aver violation of the law because it was not set out that the defendants had mislabeled packages of explosives they were alleged to have carried on passenger trains, were the two principal contentions of counsel for the defense, Elijah Zoline and Patrick O'Donnell of Chicago, Walter Ball of Muncie, Ind., and W. N. Harding of this city.

MOTIONS ARE OVERRULED.

"I am unable to see the merit in these interpretations," said Judge Anderson, in overruling the motions to quash.

"As I read the acts of 1906, 1908 and 1909 on the subjects, it is plain that it is unlawful for a man to carry explosives on any vehicle, train or vessel of a common carrier that transports passengers for hire."

In refusing to accept the theory of the defense that the statute of limitations had run in the case, the court approved the argument of Dist.-Atty. Miller that the conspiracy as alleged was a continuing one and that the limit of time for prosecution had not expired for the reason that, though the conspiracy was alleged to have begun in 1906, acts were alleged to have been committed in furtherance thereof as late as April, 1911.

Motions to quash were not made as to the indictments against eight of the fifty-four defendants that did not appear in court. Among them were the McNamara brothers, in San Quentin prison, California, and Ortie McManigal, in jail at Los Angeles.

Dist.-Atty. Miller attempted unsuccessfully to have the trial set for May.

Judge Anderson commented on the political situation, "just because," he said, to the crowded courtroom, "I probably never again will have so large an audience.

RAPS JUDICIAL RECALL.

"Men indicted must have every opportunity to prove themselves innocent if they can," he went on. "This is a guaranty of liberty. Here I want to say that if certain political philosophers of our time succeed in their course, there will not be any guaranty of liberty. When the courts are paralyzed, liberty is gone."

Because the defendants' residences were widely scattered over the country, the court added, he would grant them until October 1 to consult their attorneys and prepare their defense.

The judge engaged in a colloquy with Attorney Zolins just before court was adjourned as to whether dynamite and nitroglycerine were the same.

"I am asking for my own information," said the judge. "There may be men in this room who know the dif-

(Continued on Second Page.)

Fired With Zeal.

# PLEADS FOR A VERDICT.

## Oratory Gleams for Mrs. Tingley.

### Senator Wright of Counsel for Defense Argues in Will Case.

### Strives Keenly to Save Fortune for Head of Point Loma Institute.

### At Variance With Associate Counsel in Estimate of Vital Witness.

[BY DIRECT WIRE TO THE TIMES.]
BY JOHN M. STEELE.

SAN DIEGO, March 12.—[Exclusive Dispatch.] State Senator Leroy A. Wright, chief counsel for Katherine Tingley, today reviewed the evidence for the defense in the case where George L. Patterson of Newcastle, Pa., is contesting the last will of his mother, who bequeathed the bulk of her fortune to the head of the Tingleyite colony to the exclusion of the natural heirs.

The speaker's associate, E. T. Smith, having consumed a full day and a half, Wright and Eugene Daney had left but a day and a half to divide between them. For this reason, Wright announced that he would endeavor to conclude his address before closing time. But at 5 o'clock, after talking rapidly and handling his points as briefly and effectually as possible, he informed Judge Guy that he would require about twenty minutes more to bring his argument to a close.

"We do not ask you to render a verdict in our favor unless we are entitled to it by the evidence and under the law," said the speaker in opening.

CONSIDERS LEGAL ASPECT.

Senator Wright said he would not endeavor to appeal to the passions of the jury, but ask them to consider the case from a purely legal standpoint; that the right to make a will is a sacred right, not a natural right, but one given by law and protected by law.

"There is nothing mysterious about a will," he said. "A will is simply the final wish of a testator or testatrix as to the disposition of his or her property upon final dissolution."

Defining undue influence, the speaker said:

"Undue influence must amount to coercion and must be present and operating at the very moment the will is executed. Undue influence exercised five years, six months, or even one day, before a will is made, cannot set it aside."

Senator Wright took exception to Judge Martin's statement that the blank space above the signature in the paper of last instructions, left by Mrs. Thurston in the possession of Dr. Wood, was for the purpose of inserting the names of relatives to be informed of her death, and that "these names were being brought across the continent by Mr. Thurston."

"The facts show that Mrs. Thurston herself was going to furnish the names herself. Dr. Wood testified that she signed the paper and that she was subsequently going to furnish the names," the speaker added.

RECALLS FUNERAL SERVICE.

Counsel dwelt at length and with considerable dramatic effect on the fact that Mrs. Tingley was in her room in the Belmont Hotel while the body of Mrs. Thurston was being placed in the incinerator. "Why, don't you remember," he said, "that at Mrs. Tingley's home in Newburyport, there were services held, and that Mrs. Tingley did attend and pay her last respects to her departed friend?"

Mrs. Tingley was ill at the Belmont Hotel, Wright said, and her thoughts had passed from the memory of the dead to consideration for the living, the two Quinn children, William and Harriet, who were to a certain extent left in her charge, and she sat down and wrote them a letter "which now rises before her as a proof positive of conspiracy."

"If there is one word or sentence in this letter that can be construed as Judge Martin has construed it, then, gentlemen, I have lost my reason. I am no longer rational."

The letter was then read to the jury with interpretations somewhat different from those of Judge Martins, whose "misuse of it" the speaker denounced.

"That letter rings true with the devotion of Mrs. Tingley to those grandchildren," he exclaimed.

HUSBAND'S TRIP EAST.

In reference to Clark Thurston's trip East at the time of his wife's death and the delay in notifying George Patterson of his loss, Senator Wright said:

"I believe that Mr. Thurston left California, July 21, before he had any knowledge of the death of Mrs. Thurston—that he left on receipt of the news of his wife's illness—but these facts are immaterial as proving main issues in this case. Nothing could then be done to again breathe life into Mrs. Thurston or to bring about any change in the terms of the will. Dr. Wood was a better doctor than a diplomat. He should have notified Patterson earlier, but he had followed Mrs. Thurston's instructions."

The speaker described the conspiracy of which Mrs. Tingley and followers were charged as a "Gentle, loving, kindly conspiracy." Going way back to the point, where Judge Martin placed the origin, he said: "What a patient conspiracy, what a slow-working conspiracy, was there conceived."

Of Mrs. Hastle's testimony, Mr. Wright said:

"It is rather surprising that counsel should try to establish facts upon the testimony of Mrs. Hastie. I would not give credence to Mrs. Hastie's word underneath or otherwise. Are you going to believe Mrs. Hastie against Mrs. Green? You couldn't persuade Mrs. Green to make a false statement upon that witness stand for all the money in the world, in my opinion."

DIFFERS WITH ASSOCIATES.

The purport of this speech was not in harmony with the opinion of Mr. Smith. Senator Wright's associate, who said that Mrs. Hastie was mentally and in her physical presence the peer of any woman, and erratic only on the subject of spiritualism.

No conspiracy to get possession of Mrs. Thurston's fortune was ever conceived or had any existence, the speaker said, except in the imagination of counsel for the contestant.

Mrs. Dixon was denounced and her testimony proclaimed false.

"If things occurred that night as Mrs. Dixon tells us," the speaker exclaimed, "if you believe what Mrs. Dixon said, then it is your duty to find that these charges against Mrs. Tingley, Mrs. Dunn, and Mr. Knoche are true, that Mrs. Tingley is a conspirator."

## MRS. TAFT CAUSES ARRESTS.

### Detectives Caught in Blackmail Plot Owing to Prompt Suggestion by the President's Wife.

[BY DIRECT WIRE TO THE TIMES.]

PITTSBURGH (Pa.) March 12.—[Exclusive Dispatch.] Mrs. William Howard Taft, wife of President Taft, was the chief nemesis of Gilbert B. Perkins, head of the Perkins Detective Agency and Charles Franklin, manager of his Philadelphia branch, who left here today for Leavenworth Prison, Kansas, to begin their sentences of three and five years, respectively, for using the mails to defraud by sending "Black Hand" letters to Mrs. Charles Strong of Erie, Pa. Mrs. Strong, who is a strong-minded woman and publisher of the Erie Herald, has a sister named Mrs. Townsend, who is in Mrs. Taft's set at Washington. She told Mrs. Taft of her sister's suspicions regarding the detectives. Mrs. Taft told the President of the matter and urged him to action. Then came a flock of thirty-five secret service men and postoffice inspectors, and Perkins and Franklin were caught in the net.

Last Resort.

# STRIVE TO QUELL BIG LABOR WAR.

## OWNERS AND STRIKERS CONFER WITH BRITISH CABINET.

### Meeting Takes Place in London Foreign Office in Pursuit of Final Hope—Police in Germany Are Attacked by Mob of Armed Strikers.

[BY A. P. NIGHT WIRE TO THE TIMES.]

LONDON, March 12.—"A general discussion of the situation took place and the conference adjourned at 6:30 p.m., until 11:30 o'clock tomorrow morning."

This was all the information divulged by the official statement concerning the results of the momentous conference at the Foreign Office today, on which hangs the last hope of settlement of the coal strike without recourse to legislation. The conference, which was attended by representatives of the coal owners and miners, as well as of the Cabinet, was held under the presidency of Premier Asquith.

The government is being subjected to severe criticism for veiling with secrecy negotiations that involve the vital industries of the nation.

Sir Edward Grey, Sidney Buxton and Sir George Askwith participated.

The coal owners of the federated district, which comprises the purely English colliers, who already had agreed to a fixed minimum wage for miners, found no difficulty in accepting the Premier's invitation. They had, however, to wrestle strenuously with the Welsh and the Scottish coal masters in order to induce them to modify their opposition to a conference with the men, from which the miners had expressly barred the discussion of the principle of a minimum wage.

There are still many difficulties in the way of an immediate settlement of the dispute, but the fact that the two parties have again come together and that negotiations are proceeding has brightened the atmosphere and brought a feeling of hope.

STRIKERS ATTACK POLICE.

[BY A. P. NIGHT WIRE TO THE TIMES.]

BERLIN, March 12.—Five policemen and many strikers were injured in a riot near Hamborn, District of Dusseldorf, today, in which 2000 striking coal miners attacked the guard of forty officers with revolvers and stones. The police charged with drawn sabres.

Collisions between strikers and police and non-strikers occurred today in six or eight localities in the coal regions. The number of casualties is not reported. Owing to the disturbances the Christian Trades Unions and mine owners telegraphed to the Minister of the Interior to send troops or to reinforce the police in the coal district. The police authorities assert the police protection is sufficient.

It is probable that interested parties are painting the situation in darker colors than justified, in order to procure large forces of police for the disturbed districts.

The strike is making considerable progress in all districts. Many of the mines worked today with only one of the three shifts ordinarily employed. Arrangements have been made for the miners willing to work to enter and leave the pits by daylight so as to prevent disorders.

A small union of the hoistera joined the strike today.

The owners have invited committees representing the miners from the individual mines to meet in conference tomorrow but figures issued today show that the increase of wages demanded by the miners cannot be granted owing to the financial position of the mining companies.

At least 200,000 miners have gone on strike in the Westphalian coal field, according to a conservative estimate, thus equalling the figures of the great German coal strike in 1905.

## AGE AND WISDOM.

PLACERVILLE, March 12.—[Exclusive Dispatch.] What does a little thing like age count in politics? Nothing at all, said 88-year-old Mrs. Jane E. Lapham, as she took off her glasses so she could see where to sign her name as she registered. Mrs. Lapham said she was registering so she could vote for Taft. Mrs. Lapham has always taken an active interest in suffrage. She is a close reader and is well posted on the general political situation of the country. Mrs. Lapham is a tailoress and can make black button holes by candle light. Sometimes she uses her glasses when sewing, but often finds it more convenient to leave them off.

## Sets Date for Dynamite Conspiracy Trial.

Judge A. B. Anderson,

Of Indianapolis, who yesterday overruled all demurrers in union-labor dynamite conspiracy cases and set October 1 as date for trial of forty-six unionite defendants.

## UNIONITES IN COURT.

(Continued from First Page.)

ference between dynamite and nitroglycerine, but I do not."

Elijah Zoline of Chicago, one of the attorneys for the defense, began an argument in support of a motion to quash the indictments on the ground that many of them charged the same offense of conspiracy to transport explosives from State to State illegally.

Judge Anderson interrupted Mr. Zoline with a statement that the motion to quash the indictments on the ground of confusing multiplicity "was absurd."

"The defendants will never go to trial without thoroughly understanding what they are charged with," said he. "They will not be embarrassed or confused in this court. The motion is overruled."

ABSURDITY IS SHOWN.

Attorney Albert Hovey then attacked the indictments, denying there was a showing that the defendants had unlawfully conveyed explosives on passenger trains. He declared there was no violation of Federal statutes unless explosives were transported on common carriers concealed in unmarked packages, and maintained the indictments did not so aver.

"Do counsel for the defense contend," commented Judge Anderson, "that if I pack a valise with dynamite and carry it on a passenger train without misrepresenting what I have, say to New York, that I am not violating the Federal law? I cannot read the statute in any other sense than that I would be committing a crime."

Walter Ball of Muncie, Ind., replied this was the condition and that the statute defined that it was illegal to ship explosives only if effort were made to conceal or mislabel the character of the shipment, it made the same stipulation as to an individual carrying explosives on a train.

Mr. Ball further argued that the act of 1903 governing interstate transportation of explosives repealed the act of 1866 and that, as the indictments cite both acts, the indictments are defective. He also maintained that, as the conspiracy charged was alleged to have been consummated in 1908, the statute of limitations had run against prosecution.

Patrick O'Donnell of Chicago set up that the act of 1466 prohibited transportation of explosives on "vehicles" carrying passengers and that this term could not be defined to include railroad trains.

As the indictments alleged violation of this act by shipping of explosives on passenger trains, he said, they must be declared void.

Walter Drew, counsel for the National Erectors' Association, said tonight he had received a telegram from J. D. Fredericks, prosecutor of Los Angeles county, California, that in the last month private conversations of Clarence Darrow, indicted on the charge of attempting to bribe jurors in the McNamara case, had been recorded by means of a telephonic device.

The machine was installed in Darrow's room in a hotel by Robert Foster, a detective for the Erectors' Association, Drew said, and wires led to a near-by room where stenographers copied conversations alleged to have related to Darrow's case. A bellboy, Drew added, had informed Darrow of the presence of the instrument, and it was removed today.

HUNDRED EXPLOSIONS.

One hundred explosions destroyed or damaged property of employers of non-union labor in cities from Massachusetts to California between 1905 and 1911.

The most disastrous wrecked the Los Angeles Times building, October 1, 1910, and killed twenty men.

Most of the defendants are present or former officials of the International Association of Bridge and Structural Ironworkers.

The seat of the conspiracy, it is charged, was in the headquarters of the Ironworkers' Association in Indianapolis. Fifty-four men were indicted by the Federal grand jury. The absent defendants were John J. McNamara, secretary-treasurer of the Ironworkers' Association since 1905, alleged to have directed the operations of the dynamiting crew from his office here, now serving a fourteen-year sentence in San Quentin penitentiary, Cal., for having conspired to blow up the Llewellyn Iron Works, Los Angeles; James B. McNamara, serving a life sentence in San Quentin for having blown up the Los Angeles Times Building; Ortie E. McManigal, "practical dynamiter," confessedly the most active agent of the conspirators, and upon whose information the investigations of the plots largely have rested, now in jail at Los Angeles; Eugene A. Clancy of San Francisco, former member of the Executive Board of the Ironworkers, under indictment and bond in California; Olaf A. Tveitmoe, secretary of the Building Trades Council of California, under indictment and bond in that State; John J. McCray, former member of the Executive Board of the Ironworkers' Association, whereabouts unknown; John R. Carroll and Edward E. Phillips of the Ironworkers' Union of Syracuse, N. Y., resisting removal to Indianapolis.

Most prominent among the indicted men here today were Frank M. Ryan of Chicago, president of the Ironworkers' Association; John T. Butler of Buffalo, first vice-president, and Herbert S. Hockin of Detroit, second vice-president and acting secretary-treasurer.

In the confessions of McManigal, Hockin appears as traveling superintendent of the "dynamiting squad" and custodian of the depositories of explosives in Western Pennsylvania, at Tiffin, O., and in this city.

With the indicted ironworkers' officials were four men connected with other labor unions alleged to have been implicated in the conspiracy.

They were William K. Benson, former president of the Detroit Federation of Labor; Clarence E. Dowd of Rochester, N. Y., formerly a national organizer of the International Association of Machinists; Hiram Cline of Muncie, Ind., a national organizer for the International Brotherhood of Carpenters and Joiners, and S. P. Meadows, business agent of the Indianapolis district of the Brotherhood of Carpenters and Joiners.

## GIVES NEW APPEAL GROUND.

### United States Court of Customs Appeals Decides Under-Assessment Is a Valid Foundation.

[BY A. P. NIGHT WIRE TO THE TIMES.]

WASHINGTON, March 12.—A decision of sweeping importance in the administration of the tariff law, declaring that an importer can appeal from an assessment of duty by a collector of customs on the ground that the assessment was too low, was rendered by the United States Court of Customs Appeals today. The decision, according to custom experts, means that manufacturers, disagreeing with the Treasury Department's interpretation of the tariff act, can import a test shipment and appeal to the customs court to get more protection through higher duties.

The question was decided in the case of L. H. A. Schwartz and T. Aubrey Byrne, importers, who appealed from an assessment and were sustained by the Board of General Appraisers at New York. The government appealed to the customs court.

The decision of the court revolved about the interpolation of the word "dissatisfied" in the act creating the board of appraisers.

In cases where importers regard the assessed rate as illegally low the court held that for their own safety they should be given the right to appeal to proper tribunals. In a dissenting opinion Judge Barker said the law contemplated an appeal only when the importer claimed the assessment of duty to be high.

## TENNIS EXPERT BANKRUPT.

### Metropolitan Champion and Holder of Several Titles Shows Assets of Twelve Dollars.

[BY DIRECT WIRE TO THE TIMES.]

NEW YORK, March 12.—[Exclusive Dispatch.] Giving his liabilities as $3,033.91, of which amount $500 is to cover a gambling transaction at Newport, R. I., Gustave F. Touchard, Metropolitan lawn tennis champion and holder of several tennis titles, today filed a voluntary petition in bankruptcy.

Assets, as shown by the petition amount to only $12. Mr. Touchard sets forth a second gambling debt, besides that at Newport, and says he owes, because of this latter transaction, $1500.

## "LAW AGAINST ANARCHY."

### Attorney Severely Scores Gompers and Mitchell for Alleged Violation of Stove Case Injunction.

[BY A. P. NIGHT WIRE TO THE TIMES.]

WASHINGTON, March 12.—Samuel Gompers, John Mitchell and Frank Morrison, the three Federation of Labor officials being tried in the District of Columbia Supreme Court before the full bench of justices, were severely scored today by Attorney J. J. Darlington of the prosecutor's committee, who characterized their alleged violation of the Buck Stove and Range Company injunction as "flagrant, defiant and conscious."

Mr. Darlington declared the case should have been entitled "law against anarchy" because of the position taken by the respondents.

## REBELS AND FEDERALS.

(Continued from First Page.)

to the effect that Col. Antonio Rojas would not return to that city, but would be kept in Chihuahua by Gen. Pascual Orozco.

A shipment of 2000 rifles, ordered from the East, together with a quantity of ammunition for the rebels, is expected to arrive here tomorrow, according to the Juarez authorities, and they are hopeful that it will be permitted to enter.

In the absence of definite instructions from Washington the indications are the military authorities will not permit the shipment to enter Juarez.

## AMERICANS CONTRIVE TO RUN THE GAUNTLET.

[BY A. P. NIGHT WIRE TO THE TIMES.]

MEXICO CITY, March 12.—Americans who had been bottled up in the town of Velardena for a month reached Durango today, according to a dispatch from that city. With few exceptions the refugees are well.

It was reported from the same source that Ramon Elorduy, a rebel leader, who has been co-operating with the insurrectos of the Laguna district, has occupied the town of Sambreerete in Western Zacatecas, declared it the provisional capital of the State and proclaimed himself Provisional Governor.

A mining engineer who arrived today from the State of Sinaloa reported conditions on the west coast such that nearly all business had been abandoned. In the vicinity of Asareo, State of Durango, 2000 mine and smelter workers are out of employment.

A correspondent at Mazatlan telegraphed today of the capture of the town of San Ignacio February 29. After defending the place for thirteen hours, the garrison of twenty men was forced to surrender to 200 Zapatistas. The rebels took the town and dynamited business houses.

Villa de la Sinalou, in the same State, was attacked unsuccessfully by a party of rebels on the same day. The correspondent comments that Federal soldiers are being sacrificed criminally by being distributed in garrisons in too small numbers to defend themselves against big raiding parties. He says the entire region is beset with bandits and that even the poorest persons are subjected to enforced levies of from one to five pesos a head.

## PRESIDENT TAKES UP MEXICAN ROW TODAY.

[BY A. P. NIGHT WIRE TO THE TIMES.]

WASHINGTON, March 12.—President Taft has arranged to confer tomorrow on the situation in Mexico with Secretary Stimson, Senator Culberson and the Texas Congressional delegation. It is understood the President and the Secretary of War wish to impress upon the Texas authorities that the neutrality laws must be enforced strictly and that no aid to the Mexican insurrectos must go from Texas.

It was intimated today that after the conference President Taft might issue a statement defining the attitude of the United States toward Mexico and giving assurance to Mexicans that the United States now has no intention of intervening.

The President told his callers today that he would not consider intervention unless Congress authorized him to take such a step.

Dispatches to the State Department from Ambassador Wilson at Mexico City were partly reassuring and partly disconcerting. Mr. Wilson said that the recent proclamation of President Taft now apparently was understood in Mexico and any fear that it meant the recognition of the belligerents had died out. Mr. Taft's attitude, the Ambassador said, has had a beneficial effect.

The most alarming report made by Mr. Wilson was to the effect that many Americans in the western part of Mexico were destitute, that they needed help to get out of the country. Consideration probably will be given by the State Department to the best means to get them out by way of western ports.

Consular reports indicated today that Japonlan, in Jalisco, has revolted; that Hapachula, in Chapas, is isolated; that the Juchitecos Indians have been checked and that the Tampico district is quiet.

Rumors of a Federal victory near Torreon, Mex., reached the State Department here today. The report came from Consul-General Hanna at Monterey, who said Torreon had been relieved.

Official advices from Southern Mexico tell of revolutionary activities at Jalisco. Two small bands of rebels or marauders are said to be roving about the State. In Guadalajara, the capital, 1000 rebels are reported to be holding sway. The reports say, however, that they are not considered dangerous.

It is reported that Henry C. Hanna is safe at Durango. Every communication with that city, however, is still interrupted.

## REBELS DEMAND THE SURRENDER OF NOGALES

[BY A. P. NIGHT WIRE TO THE TIMES.]

NOGALES (Ariz.) March 12.—Considerable stir was created today in Nogales on both sides of the line over a letter received by Col. Reyna, commanding the Mexican garrison, from C. Lopez, dated at the revolutionary camp, Sierra Azul (about twenty miles south of Nogales,) asking Col. Reyna to join the Vasquista movement, and to send his reply to Nogales, Ariz., by mail. If no reply was received by the 15th, Lopez threatened to take the town.

Forty-nine soldiers and three officers arrived today from Hermosillo, and tomorrow morning 100 more troops and two machine guns will be sent from Hermosillo to strengthen the garrison.

Col. Reyna has stated that he will defend the town and does not propose to surrender. Two machine guns and a detachment of soldiers have passed through Nogales from Hermosillo for the defense of Cananea.

Unconfirmed reports state that Arispe is in the hands of the rebels. A large shipment of cartridges purchased at Tucson, left Nogales last night on the American side, headed eastward to cross the line into Sonora.

## BARS M'NAMARA FILMS.

BUTTE (Mont.) March 12.—[By A. P. Night Wire.] The exhibition of moving pictures of the McNamara trial was stopped this afternoon by Lewis J. Duncan, Socialist Mayor of Butte, Mayor Duncan said that the pictures, which include views of the ruined Times Building, violated the ordinance which prohibits the showing of pictures depicting "acts which would constitute a felony."


Theaters—Amusements—Entertainments.

MOROSCO'S BURBANK THEATER—Matinees Tomorrow, Saturday & Sunday.
HERE'S THE BIGGEST LAUGHING SUCCESS IN YEARS!
The Burbank stock company presents for the first time by any stock company the world famous fun hit,
"7 DAYS"
"Seven Days in the hands of the Burbank company is a riot of Comedy."
—Robert M. Yost, Jr., in "The Examiner"
NEXT ATTRACTION—First production on any stage of Charles T. Dazey's new play, "CAPTAIN LAFITTE." Seats now selling.

BELASCO THEATER—MATINEES Tomorrow, Saturday & Sunday.
MAIN STREET, Between 3rd and 4th.
ANOTHER BIG BELASCO SUCCESS—MATINEE TOMORROW.
The Belasco company offers an elaborate and picturesque production of Dustin Farnum's notably successful romantic Southern play,
"Cameo Kirby"
A play full of romance and adventure of the most fascinating sort.
Next Monday Night
The Belasco stock company will present Austin Adam's comedy of day-after-tomorrow,
"THE LANDSLIDE"
Seats are now on sale. Regular Belasco prices for this important offering.

HAMBURGER'S MAJESTIC THEATER—BROADWAY, Near 6th.
TONIGHT AND ALL THIS WEEK—POPULAR MATINEE SATURDAY.
HENRY W. SAVAGE offers the dramatic sensation of Europe and America,
"MADAME X"
PRICES: Nights and Sat. Mat., 50c to $2. Special Matinee today, 25c to $1.

Starting Next Monday Night—Seat Sale Tomorrow.
MR. WILLIAM Faversham SUPPORTED BY JULIE OPP and his New York company in "THE FAUN"

SPRING STREET, Near Third—Fischer's Lyceum
May Boley, Texas Guinan, Herbert Cawthorn, Madison Smith, Lee Oakley, Mlle. Vanity, Lon Chaney, Ann Montgomery, Robert Charles Dudley, Bud Duncan—a few of the names to conjure with in the
FISCHER'S FOLLIES COMPANY
Opens Next Sunday. Seats Selling Gloriously. Get Yours Now.
Nights, 8:15. 10c to 75c. Mats. Sunday, Wednesday, Saturday.

MASON OPERA HOUSE—Broadway, between First and Second.
CHARLES FROHMAN'S KLAW & ERLANGER'S
All This Week—Mats. Tomorrow and Sat. Klaw & Erlanger Present
Rebecca of Sunnybrook Farm
Prices—Nights and Sat. Mat., 50c to $1.50—Wed. Mat., 25c to $1.00.
Next Week—Seats Tomorrow—ELSIE JANIS,
America's Daintiest Entertainer, in "THE SLIM PRINCESS," with JOSEPH CAWTHORN.
Coming March 25—"THE PINK LADY"

EMPRESS THEATER—SPRING STREET, NEAR SECOND. 20TH CENTURY VAUDEVILLE.
This Week's Corking Fine Bill
10 20 & 30
The Famous Etta Leon Troupe
FIVE OTHER BIG ACTS
Carlisle's Dog & Pony Circus
MATINEE EVERY DAY—2 SHOWS EVERY NIGHT.

PANTAGES VAUDEVILLE—BROADWAY, NEAR 6TH. MATINEE DAILY. 10c—20c—30c.
Willard Mack and Maude Leone
Playing "The Getaway"
8 Big Acts Weekly
Matinee 2:15. Nights 7:10 and 9.

BROADWAY, Between 6th and 7th—Orpheum
THE STANDARD OF VAUDEVILLE. America's Finest Theatre. Fireproof.
WALTER HAMPDEN & CO. in "Blackmail."
BURNHAM & GREENWOOD. "Two Girls and a Piano."
THURBER & MADISON. "On a Shopping Tour."
MILLER'S MODELS. Famous Posing Act.
ROMANY OPERA CO. "La Feria & Your Home."
NORTON & NICHOLS. "A Dramatic Episode."
DOLAN & LENARR. "Some" and Company.
MULLEN & COLEMAN. "A Broadway Duo."
Orchestra Symphony concerts, 2 and 8 p.m. World's News in Motion Pictures. EVERY night at 8. 10-25-50-75c; Boxes, $1. Matinee at 2 DAILY, 10-25-50c.

THE AUDITORIUM THEATER BEAUTIFUL.
Tonight, Wednesday, March 13
LEEDS In a Startling Exposé of Modern Spiritualism
All Mediums' Tricks Duplicated and Explained.
PRICES 25c AND 50c. SEATS NOW ON SALE AT BOX OFFICE.

GRAND OPERA HOUSE—HOME OF MUSICAL COMEDY. POPULAR MATINEE SATURDAY.
FIRST AND MAIN—A1597, MAIN 1597.
Fourth Big Week—Matinee Saturday
FERRIS HARTMAN and his superb singing and dancing company in Wurzel-Flummery.
LEON'S Musical Comedy Sensation.
THE GIRL & THE BOY

KINEMACOLOR THEATER—
EXCLUSIVE SHOWING OF KINEMACOLOR PICTURES IN COLOR.
This Week's Travel Features—Niagara Falls; Lilla Cabot Perry's Garden; Isabel; Winnipeg; Banana Grove; Glimpses of England and France; Cairo.
NIGHTS: 7 TO 10:30. MATINEES, 2 TO 5.
10c AND 20c.

ADOLPHUS VAUDEVILLE—
HEADLINERS: EFFIE (?); DR. HERMAN.
3—OTHER EXCLUSIVE FEATURES—3.
Matinee: 2:30—Evening: 7 and 9.
10c, 20c—NO MORE—10c, 20c.

TAKE A TRIP TO—Cawston OSTRICH FEATHER FARMS SOUTH PASADENA, CAL.
Take cars on So. Main—10-minute service.
25c round trip and admission. Buy tickets at Pacific Electric Station or at department. 5c car fare. Positively our only admission to the farm.
Cawston's Ostrich Feather Shop, 313 S. B'dway

LOS ANGELES OSTRICH FARM—
Opposite Eastlake Park. Established 1886. Baby ostriches hatched daily. 146 of finest birds in California on exhibition. Plumes, boas, fans, etc., at prices to suit. Take Main-st. car direct to department. 5c car fare. Positively our only admission to the farm.


## PERSONALITIES ABJURED.

### President Taft and His Advisers Rule Against Attack on Col. Roosevelt and His Adherents.

[BY A. P. NIGHT WIRE TO THE TIMES.]

WASHINGTON, March 12.—After a conference today participated in by President Taft, Senator Crane of Massachusetts, Director McKinley of the Taft campaign bureau, and Secretary to the President Hiles, it became known that hereafter the literary end of the Taft bureau would not indulge in personalities nor in attacks on Col. Roosevelt or those who are supporting him. It is said Taft insisted that this line of attack be abandoned. While the general plan of campaign will be followed today it was said that the literary efforts would be directed largely to constructive work in the interest of the Taft candidacy, and other questions of general interest.

MAYOR NOTES RE-ELECTION.

AUGUSTA (Me.) March 12.—[Exclusive Dispatch.] By the re-election today of Mayor Bridgham, the re-electedf Mayor has received a majority of 1500 votes. The entire Democratic ticket was elected. The city government has been under the control of the Democrats for the past two years.

# Happenings on the Pacific Slope.

Courts Trouble.

## COURT SCORES UNION PICKET.

*Must Stay Away from Shops or Take Jail Sentence.*

*Called Loudest-Mouthed Man on Job by Police.*

*Admits He Usually Gets in When There's Fighting.*

[BY DIRECT WIRE TO THE TIMES.]

PORTLAND (Or.) March 12.—[Exclusive Dispatch.] Denounced as the arch-instigator of trouble at the Albina car shops, where a strike of machinists is in progress, W. C. Luckenbill, a union picket, was given the alternative by Judge Taswell today of remaining away from the picket line or serving a sentence of ninety days and paying a fine of $200.

The order of the court came after Luckenbill had admitted on the witness stand that all the police had said that he was the loudest mouthed man in Albina. He also said with some show of pride that if there were any fighting going on over the strike, he was pretty likely to be in it.

The case was the outcome of an affray between pickets and workers in the shops a week ago when stones were used as missiles. As a result J. P. Kratz, J. L. Bowers and Luckenbill were arrested on complaint of the foreman, while the strikers caused the arrest of W. A. Holt and A. C. Allen, employed in the shops. Holt and Allen were acquitted.

## WOMAN SENDS MAN TO JAIL.

**Suffragette Justice of Peace Passes Her First Sentence; Mere Man Is Victim.**

[BY DIRECT WIRE TO THE TIMES.]

ROCKLIN (Cal.) March 12.—[Exclusive Dispatch.] Justice of the Peace Mrs. Laird was called upon today to pass her first sentence and it was upon a man. The culprit was John Bell, who was accused of roustING another man out of the latter's cabin and indulging in a general rough-house. Judge Laird admonished the defendant that such conduct was not gentlemanly. Bell admitted that he did not think so either. Despite his repentance, Rocklin's feminine dispenser of justice decided that Bell would be better off in jail for sixty days, and it was so ordered.

The Great Highway.

## CHEERS FOR PATHFINDER.

*"The Times" to Send Auto on Santa Fe Trail.*

*Highway Association Forms New Division.*

*Redlands People Enthusiastic Over Great Project.*

REDLANDS, March 12.—[Exclusive Dispatch.] "John S. Mitchell, president Ocean to Ocean Highway Association, Redlands, Cal.

"Count upon the Los Angeles Times to continue standing by and staying with the mighty project for securing a great national highway across the continent. To show our faith by works, we propose to equip and send a pathfinding automobile eastward along the line of the old Santa Fe trail. We offer to carry along the national organizer himself. This avant courier will be started on Friday morning next. Say so in my name to the assembled crusaders.

"HARRISON GRAY OTIS."

This telegram from Otis was the keynote of the most enthusiastic meeting ever held by the Ocean to Ocean Highway Association. Men of affairs in Redlands cheered to the echo when the greatest problem which has faced the good roads organization was answered.

John S. Mitchell, president of the Ocean to Ocean Highway Association, read the message just as he was about to close his address.

The announcement that the highway is to be routed from the Pacific to the Atlantic took the meeting by storm.

"Gen. Otis wished us to count on him for help," said President Mitchell. "We, who have read the good things about good roads in The Times know what this promise means. I am sure your applause shows your hearty approval of the sentiments in this message. I must comment on the public spirit expressed in the words of good cheer.

"Your applause shows your appreciation of this promise. We are all working for the cause of good roads. All projects of this kind require the help of the press. I know I can speak for every member of this association when I pay tribute to The Times and the men who are associated with that paper for the wonderful aid that has been rendered.

"We need a military highway across the continent. We have every reason to believe that we can build a road on which government troops can be moved in half the time it takes now. The people of Redlands are entitled to consideration. This is a meeting that has proved momentous. One newspaper has said that next in importance to the Panama Canal project is the building of the national highway. Now we have a chance to build this great road."

Mayor J. H. Strait of Redlands, then expressed appreciation of the people of Redlands and publicly thanked Gen. Otis for his interest in the great campaign for the national highway to be built over the Santa Fe trail.

J. S. Conwell, secretary of the Ocean to Ocean Highway Association, jumped to his feet and began the organization of the second division of the Good Roads body. This is to be known as Redlands Division No. 2.

"The greatest criticism of this great country today," said Mr. Conwell, "is the condition of the roads. We have fairly good roads in the East and as far west as Missouri. Then our task begins. We now have a chance to build the highway. Our second division is to be formed tonight. Within a year we will have a passable ocean-to-ocean highway. This is not a dream, but a possibility. We are all working for the cause of good roads. I am more than proud of the sentiment expressed at this meeting tonight."

OFFICERS ELECTED.

Mont P. Chubb was then elected president of the Redlands division; Mayor Strait, vice-president; W. D. Brookings, secretary and treasurer.

It is expected the division will be started with 1000 members.

G. W. Wilder held up the banner for Redlands and in an earnest appeal to the people of Redlands, told them it is time to get busy. He stated that another big project which would perhaps interfere with some of the plans already made will be sprung unless immediate action is taken.

"We have raised more than $2000 in a few days," said Wilder. "I've got enough money to build the road over the Whitewater point and in ten days that road will be open. With the money already raised in Redlands, we'll build forty miles of road.

"If all the towns in the valley would sink their little differences and get into the band wagon with the people of Redlands we would soon have this highway built.

From ten to twelve automobiles are passing out of the Imperial Valley every day. Not half of them are coming over the Banning route. The men in San Diego are hustlers. They succeeded recently in persuading a large number of autoists to cut out Redlands and Riverside.

"We must realize that we have opposition. Unless we act quickly it will be too late. There is talk of another project, but I am out and out for the route chosen by the Phoenix convention."

## DESCENDED FROM WARRIORS.

**Woman Passes Away Here Whose Great Grandfather Was Green Mountain Boy.**

Remembering and reciting until her last days tales of the exploits of the Green Mountain Boys, told her by her grandfather, Mrs. Abigail Brown Shackford, aged 83 years, died at the home of her daughter, Mrs. W. H. Doty, No. 1724 South Hope street, yesterday morning.

Mrs. Shackford's faculties were unusually active until the last two weeks of her life, when she began to fail, bodily and mentally. She came to live with her daughter in this city twelve years ago.

Enos French of Epping, N. H., the grandfather of Mrs. Shackford, was a member of that famous band, the "Green Mountain Boys," vigilantes of ante-Revolutionary days, who terrorized evildoers and British military men. While she sat upon her grandfather's knee Mrs. Shackford often heard of his part in the doings of the band. As age crept upon her, Mrs. Shackford was not as well able to remember the details of her grandsire's exploits, but she took pride in the recitation of the mere fact that he was one of that historical band. Chase Crockett, her father, remembered as a boy the stirring times of the Revolution.

Mrs. Shackford was born in Epping, N. H., September 15, 1818. She became the wife of Elbridge Gerry Shackford in Boston at the age of 20. She lived in western Massachusetts until 1862, when she and her husband moved to Dubuque, Iowa where Shackford was claim agent on the Illinois Central Railroad. He died there in 1892.

Besides Mrs. Doty, another daughter, Mrs. G. H. Pollard, No. 1426 Albany street, this city, survives her. The funeral will be held Thursday afternoon from Pierce Bros.' undertaking parlors.

## SHOOTS HELPLESS WOMAN.

**Mexican Laborer Seeks Revenge for Fancied Wrongs Arising from Family Troubles.**

Determined to force an entrance into the presence of his wife, from whom he had been separated since last Friday, Jose Sanchez, a Mexican laborer, shot and mortally wounded Senora Juana Araujo de Estrada, aged 70 years, in front of her home, No. 1601 Naud street, last night, and later attempted to beat the brains out of her husband, Lino Estrada, who had interfered to protect his home against the infuriated man.

The circumstances leading up to the tragedy, last night, began less than a week ago when the wife of Sanchez left her home at No. 1314 San Fernando street and went to the home of her elder sister, Mrs. Estrada, where she was welcomed and subsequently protected against the aggressions of her jealous husband.

Threatening to wreak vengeance on those who were harboring his wife in defiance of his wishes, Sanchez went to the Estrada home last night, apparently with the intention of killing some one, as he had armed himself with an old-fashioned .44-caliber revolver and said that he intended to wipe out the entire Estrada family.

Mrs. Estrada met Sanchez at the door and the latter announced his intention of entering the place and taking his wife away. When his progress was opposed he drew the revolver and fired at the woman. The bullet entered her right side and shattered the liver and other vital organs and Dr. Zorfing, the chief police surgeon at the Receiving Hospital, subsequently announced that the victim had but a few hours to live.

Upon hearing the shot, Estrada came to the door and was beaten over the head with the butt of the pistol and was removed in the same ambulance with his wounded wife.

Sanchez was later captured and positively identified by Mr. and Mrs. Estrada as the man who had wounded them and he was held without bail, pending the outcome of the injuries.

## SLOPE BRIEFS.

**Power Station Burns.**

SACRAMENTO, March 12.—[By A. P. Day Wire.] News was received here yesterday of the destruction of the substation of the Great Western Power Company, below Isleton, last week. The plant was damaged to the extent of $10,000. The transformers were set on fire by a short circuit.

**Murder Is Suspected.**

MADERA (Cal.) March 12.—[By A. P. Day Wire.] The finding of the personal effects of Walter L. Lemming, a contractor who disappeared from Marysville four months ago, has led the police here to believe Lemming was murdered and his body hidden. His clothes, bank book and fraternal order pin were found in an ash barrel in the rear of an old building here last night.

**GOTCH AGAIN.**

CHICAGO, March 12.—[By A. P. Night Wire.] Frank Gotch, champion wrestler, threw two men here tonight. He defeated Joe Gashtowt, with a hammerlock, in 8:57, and Paul Martinson with a crotch and half-Nelson in 13:14.


## The Calocide Foot Treatment Really Works Wonders

Millions of people who endure daily torture from sore feet will welcome the information that there is now a simple treatment that positively and quickly cures foot ailments of all kinds. You can say goodbye to corns and callouses; bunions, swollen, aching, bad-smelling, sweaty feet; chilblains and frost bites. All foot troubles yield promptly to this treatment because it works right through the pores and removes the cause of the trouble. Use it once and your feet feel delightful; use it for a week and your foot troubles will be a thing of the past. "Dissolve two tablespoonfuls of Calocide compound in a basin of hot water. Soak the feet in this for full fifteen minutes, gently massaging the sore parts." This is a pleasant and easy home treatment but the results will amaze you. Calocide was formerly confined to doctors' use, but now any druggist will supply it. If he does not happen to have it in stock he can get it in a few hours from his wholesale house. A twenty-five cent package is said to be enough to put the worst feet in fine condition. Calocide should not be confused with patent medicines. Insist on getting the genuine article.

## MUNYON'S PAW-PAW PILLS

I want every person who is bilious or has any stomach or liver ailment to try a package of my Paw-Paw Pills. I want to prove that they positively cure Indigestion, Sour Stomach, Belching, Wind, Headache, Nervousness, Sleeplessness and are an infallible cure for Constipation.

Sold by druggists for 25c a vial. For free package address Munyon, Phila., Pa.


## IRISH; AGAINST HOME RULE.

**Earl of Leitrim, Here from the Old Sod, Declaims Against Redmond Measure and Says It Will Lose.**

Though he has been in Los Angeles less than thirty-six hours, the Earl of Leitrim of Ireland has joined the boosters' club and enthusiastically sounds the praises of this city.

The nobleman is traveling unaccompanied and arrived yesterday at the Angelus after a sight-seeing tour of three weeks through the East and Middle West. He will remain here long enough "to see everything there is to see" and then will return to New York by way of San Francisco.

The Earl is the fifth of his line and, though his sartorial inclinations are decidedly English, he is a thorough Irishman. He takes an active part in politics and is one of Sir Edward Carson's lieutenants among the protestant Irish noblemen in the home rule fight.

The noble tourist expressed himself forcibly against the tactics of the Redmond members in the English Parliament and predicted the home rule measure would be killed, despite the efforts of the Nationalist members.

After visits to Canadian and Northwest points the Earl will prepare to return to England, arriving in London about the middle of April, where he will be joined by his wife.

## BRING WITH YOU A MULE.

A subpoena duces tecum for a mule was issued from Justice Reeve's court yesterday. The mule, in other words, will be brought to the side entrance of the Courthouse to enable the judge to determine whether it is injured permanently. The animal belongs to the Simons Brick Company, which is suing the M. A. Newmark Company for damages. Several months ago a motor truck owned by the defendant ran into a team owned by the brick company, it is alleged, and injured the "hind leg of the off mule," the complaint avers. Clerk Widney, who issued the subpoena, is wondering if the mule can be adjudged in contempt if he doesn't make his appearance on the day of trial.

## UNDELIVERED TELEGRAMS.

There are telegrams at the Western Union office for Mrs. G. A. Seagrove, Mrs. H. Scott, Mrs. F. J. Hall, Mrs. M. E. Reading, Florence Seely, Hunter Kite, A. L. Confer, Curly Monroe, H. Frawley (3,) E. D. Gretson, A. G. Seymour, Ford Williams, Thomas A. Everet, George W. Mead, B. R. Zumgardt, C. F. West, J. F. Pike, J. W. Thornily, T. F. Gordon, G. W. Childs and Mrs. F. B. Hutchins.


*This Home-Made Cough Syrup Will Surprise You*

**Stops Even Whooping Cough Quickly. A Family Supply at Small Cost.**

Here is a home-made remedy that takes hold of a cough instantly, and will usually cure the most stubborn case in 24 hours. This recipe makes a pint—enough for a whole family. You couldn't buy as much or as good ready-made cough syrup for $2.50.

Mix one pint of granulated sugar with ½ pint of warm water, and stir 2 minutes. Put 2½ ounces of Pinex (fifty cents' worth) in a pint bottle, and add the Sugar Syrup. This keeps perfectly and has a pleasant taste—children like it. Braces up the appetite and is slightly laxative, which helps end a cough.

You probably know the medical value of pine in treating asthma, bronchitis and other throat troubles, sore lungs, etc. There is nothing better. Pinex is the most valuable concentrated compound of Norway white pine extract, rich in guaiacol and all the natural healing pine elements. Other preparations will not work in this formula.

The prompt results from this inexpensive remedy have made friends for it in thousands of homes in the United States and Canada, which explains why the plan has been imitated often, but never successfully.

A guaranty of absolute satisfaction, or money promptly refunded, goes with this recipe. Your druggist has Pinex, or will get it for you. If not, send to The Pinex Co., Ft. Wayne, Ind.


## Want Fat-Reducing Specialist To Head Women's Ticket

**Marjorie Hamilton, Who Has Made Fortune as Enemy of Embonpoint, Offered High Political Honors.**

Denver political circles are planning to make the greatest equal suffrage demonstration in the history of the movement at the next presidential election. To do this, the leaders in the movement have hit on what they consider to be a unique idea. They are going to offer as their candidate the best advertised woman in the United States. This is the famous calendar girl and fat reducing expert, Marjorie H. Hamilton.

Miss Hamilton has been living in Denver for some time now and it is from here that she has conducted her campaign against fat, using as her slogan, the line that faces one from every newspaper and magazine in the country: "Fat Vanishes a Pound a Day." The suffragists believe that the fame that has come to Denver, through the phenomenal success of this beauty crusade, will aid them materially.

Miss Hamilton is a bright and energetic young woman, as well as a famous beauty, and she has a tremendous following here and throughout the entire world among social leaders and actresses who keep down their weight with her new drugless treatment. She has built up an enormous business with her new treatment for obesity and her executive ability is looked on as a powerful asset by the suffrage leaders. Miss Hamilton has taken up the question seriously, and her offices in the Central Bank Building are now thronged daily with an oddly assorted crowd of beauty seekers and political boomers.

"Now, that I am thin again, I'll run for any office they want me for," said Miss Hamilton, in a recent interview, "but it must be on a beauty platform, and our campaign slogan must be: 'Fat Vanishes a Pound a Day.' I couldn't run for anything, however, when I was a fat joke." Then she laughed and declined to be a candidate because her affairs are keeping her too busy to do anything but run her own business. But the suffragettes still hope to bring her to accept the offer for a political job. It would be strange if Miss Hamilton's great success as a fat reducing specialist should lead her to the White House.


# New Skirts

*Put in Their Appearance Previous to*

## *United Fashion Show*

—The Broadway Skirt Department is very carefully planning for the United Fashion Show. Planning that it may be prepared in the fullest sense of the word to meet the highest expectations of those who visit this style exhibit.

—We want you to expect the very latest in skirts for spring.

—We want you to expect more than mere style — value of the most extraordinary nature. Values that we have seldom offered in the past.

### *The Two Styles Pictured $5*

—lately from the East.
—They show that dominant style tendency of the high waist, and the straight graceful lines. Others with normal waist line.
—You will note on the one, a curved side seam, effectively finished with six buttons.
—The other model is a little plainer and equally distinctive in its own way.
—There are skirts of serges.
—Skirts of Panamas.
—Skirts of Mohairs.
—Skirts of Mixtures.
—Skirts of Bedford Cord.
—All at a feature price of $5.00.
—Its an interesting study and not only that, but profitable buying to choose from the many styles which we have collected here for your discriminating selections.

(Second Floor.)

ARTHUR LETTS Broadway Dep't Store
HOME 10571. BDWY 4944. BROADWAY COR. 4TH. L.A.



# $100 Gold FREE

## Open to Everyone

The Citizens' Trust and Savings Bank (for twenty successful years the Broadway Bank and Trust Company) desires to obtain a suitable advertising slogan, as, for example, "The personal service bank," "the people's savings bank," " the family bank," etc.

For the Best Phrase submitted . . . . . $50 in Gold
For the Second Best Phrase submitted . . . $15 in Gold
For the Third Best Phrase submitted . . . . $10 in Gold
For the Fourth Best Phrase submitted . . . $5 in Gold
For the Next 20 Phrases entitled to Honorable Mention, Each $1

The bank will give these prizes in cash as soon as the awards are announced.

The contest opened on February 21st, and closes March 25th, 1912. Awards will be announced on March 30th by the following judges: W. D. Curtis of the Curtis-Newhall Company, Sherman Pease of the Pease Brothers Furniture Company, and S. W. Botsford, President of the Advertising Club of Los Angeles.

Mail or bring all answers to new Savings Account Department.

## The Citizens' Trust and Savings Bank

308-310 South Broadway



## A Disfigured Face

No excuse for man, woman or child to suffer from eczema, pimples, ring worm, freckles, etc. because here is the *positive cure*, having been generally used for over 54 years.

## Heiskell's Ointment

Immediate relief and permanent cure in the most stubborn case. Don't continue to suffer; buy a box to-day.

Mrs. R. M. Jones, Paulina, Ga. writes—"I had a very sore face which I did not seem able to cure. But after using two boxes of Heiskell's Ointment, my face was cured completely."

*Your druggist sells Heiskell's Ointment.*

JOHNSTON, HOLLOWAY & CO., Philadelphia, Pa.



ANNOUNCEMENT
DR. L. H. LAWSON
DENTIST

Formerly located at SEVENTH AND BROADWAY, wishes to announce his removal to

Suite 205-206
Majestic Theater Bldg.

845 SOUTH BROADWAY.
Successor to DR. C. WM. BACHMANN.



VARICOSE VEINS, PILES, FISTULA AND HERNIA
Cured in Five Days. Free Consultation.
H. J. Tillotson, M.D.
Entrance 214 S. Broadway.
Corner Third and Broadway.



Mullen & Bluett Clothing Co.
Corner Broadway and Sixth Streets.
THE QUALITY STORE.


## WOMAN'S PLEA FOR BIOGRAPHIES.

**Will Go on State Ballots.**

[BY A. P. NIGHT WIRE TO THE TIMES.]

SACRAMENTO, March 12.—Secretary of State Jordan today sent telegrams to the California campaign managers of Taft, Roosevelt, La Follette and Clark for the 200-word biographies of these Presidential candidates which must be sent with the county clerks with all petitions to the voters. About 1000 of these must be printed in full. The campaign managers must pay $200 for its publication according to the Presidential preferential primary law.

## HUSBAND TALKS TOO MUCH.

**San Francisco Woman Obtains Divorce Because Her Spouse Keeps Up Interminable Conversation.**

[BY A. P. DAY WIRE TO THE TIMES.]

SAN FRANCISCO, March 12.—Intolerable loquacity was the ground upon which Mrs. Colla Moore obtained a divorce today from Thaddeus Moore by Superior Judge Mogan.

"He was a good husband, judge, but he talked too much," complained the wife as she related to the court how Moore had kept her awake at night talking about baseball, woman suffrage, national politics, the war in China and other current topics.

Moore is a barber. He offered no defense.

## FIVE CHURCHES COMBINE.

**ONE PREACHER TO SERVE ALL.**

[BY DIRECT WIRE TO THE TIMES.]

FALL RIVER MILLS (Cal.) March 12.—[Exclusive Dispatch.] There are five church buildings in Fall River Valley, but no minister nor have these churches had a minister in any one of them in nearly two years. Yet the community is quite respectable and prosperous, withal, and the people are anxious for a spiritual leader. The Presbyterians will again have a minister in the field by the first of April. A clergyman has expressed a desire to come to this locality, and the question of salary being satisfactorily disposed of by the well-to-do farming community, he has been called to this field, where he will serve to the spiritual needs of a people of many denominations. With the exception of the Methodists the Presbyterians are the only ones who have made any effort for many years to keep their pulpit supplied in this valley. The several denominations have been unable to support separate churches and will now get together.

## WOULD TEACH FARMING.

**ASKS CITY FOR ALLOWANCE.**

[BY A. P. DAY WIRE TO THE TIMES.]

SAN FRANCISCO, March 12.—The establishment of a school of agriculture and home economics supplementary to the grade schools, is proposed in a letter sent to the San Francisco Board of Education yesterday by Alfredf Roncovieri, City Superintendent of Schools. Mr. Roncovieri, asks that a tract of ten acres be set aside for this purpose and $150,000 provided to build and equip necessary shops.

"Many of our citizens are interested in agricultural lands," said Mr. Roncovieri, "and would like to have their boys obtain a knowledge of agriculture with their school course. The training given would qualify the pupils to take up business or any other line of work. Pupils would complete this school two years earlier than the ordinary high school and could then begin their life work."

## CALLS IN THE SHIPPERS.

**WILL DISCUSS CANAL TOLLS.**

[BY A. P. DAY WIRE TO THE TIMES.]

SAN FRANCISCO, March 12.—The State Railroad Commission has asked California shippers and representatives of shipping interests, to attend a conference to be held in the rooms of the commission here Friday afternoon for the discussion of the Panama Canal tolls and the question of allowing railroad-owned steamships to operate through the canal. It is planned to embody the results of the conference in an advisory dispatch to the California Congressional delegation at Washington.

## KILLS PET, ENDS HER LIFE.

**ILLNESS MAKES A SUICIDE.**

[BY A. P. DAY WIRE TO THE TIMES.]

SAN FRANCISCO, March 12.—After strangling her pet canary, Mrs. Violet Broderson ended her life today by drinking poison. Despondency resulting from illness is ascribed as the cause. The canary's cage was strewn with roses and beside the body of the bird was a note which read: "The little fellow shall never suffer through me."

## PRISONER IS TRANSFERRED.

**CONFESSED MURDERER WEAK.**

[BY A. P. DAY WIRE TO THE TIMES.]

STOCKTON, March 12.—Zollie Clement, confessed murderer of five men, was brought to this city this afternoon from Sacramento and lodged in the County Jail. He was accompanied by Chief of Police Ahern of Sacramento and Chief Briare of this city. Much secrecy marked the transfer of the prisoner. Clement was very weak and came near fainting on the car. He complained considerably of his wounded arm, but talked freely with the officers. He will be tried in April for the murder of William H. Newman.

## BAD NEWS BRINGS DEATH.

**HEART FAILURE INDUCED.**

[BY A. P. NIGHT WIRE TO THE TIMES.]

SAN FRANCISCO, March 12.—When apprised of the death of her brother, Judge Robert Ferral, who died Saturday, Mrs. Frances Gallagher dropped dead today from heart failure. She had been ailing for several days. Judge Ferral was one of the most prominent Democratic politicians in California.

## HAS AN EXTRA WIFE.

**SACRAMENTO MAN ARRESTED.**

[BY DIRECT WIRE TO THE TIMES.]

SACRAMENTO, March 12.—[Exclusive Dispatch.] John Butler is in the County Jail here and will have to answer for the desertion of his children, if not for bigamy. He admits that he brought Lily Gilmore from Reno, ten years ago and lived with her until four weeks ago, but says he never married her, although three children were born to them, and another is to be born shortly. He was married to Henrietta Glenn, sixteen years old, at Jackson, Amador county, June 19. He was arrested yesterday. He claimed when arrested that he had settled all claims of his first family by payment of $1000 when he decided to marry the Amador county girl, and that his former wife agreed for him to do so.

## MAYOR NOYES RE-ELECTED.

AUGUSTA (Me.) March 12.—[Exclusive Dispatch.] In the municipal election today the Democratic ticket was elected. Mayor the Democratic ticket was elected. Mayor Noyes and the entire control of the city government.

## CHIEFS ARE FETED.

**AT EXPOSITION DINNER.**

[BY DIRECT WIRE TO THE TIMES.]

SAN FRANCISCO, March 12.—Consular representatives of countries of the Orient were guests tonight at a dinner of the Panama-Pacific International Exposition at a dinner given as a means of securing their knowledge of details of the world's fair. President Moore of the Exposition presided as toastmaster, and the speakers who promised the hearty co-operation of their countries were Henri A. Meron, Consul of France; Matsuzo Nagai, Consul-General of Japan, and Wong Kai Sheung, Consul-General of Honolulu. Others present were Lieut.-Gov. Wallace, Mayor James Rolph, and director-in-chief of the exposition, Frank J. Skiff.

## ABJURED.

**and His Advisers Attack on Col. Roosevelt.**

[SPECIAL WIRE TO THE TIMES.]

CHICAGO, March 12.—After having participated in by Senator Crane of Massachusetts, Rector McKinley of the Illinois bureau, and Secretary Hilles, it became known hereafter the literary bureau would not handle personalities nor in attacks on Col. Roosevelt of the men who are supporting him. For this attack he abandoned. While no detailed plan of campaign was made public today it was said that the Taft managers would devote their attention largely to such issues as the constitutionality of the recall of judicial decisions and other questions of national interest.

Washington.

# BITTER ATTACK LED ON PITNEY.

*Senate in Executive Session Has Stormy Time.*

*Nomination in Danger of Rejection at Final Vote.*

*Decision in New Jersey Case Ground of Opposition.*

[BY A. P. NIGHT WIRE TO THE TIMES.]

WASHINGTON, March 12.—For more than three hours this evening the Senate, in one of the stormiest and most protracted executive sessions in recent history, debated the confirmation of Chancellor Mahlon W. Pitney of New Jersey, whom President Taft has nominated to succeed the late Justice Harlan on the Supreme bench.

The Senate finally agreed to resume debate at noon tomorrow, and to vote on the confirmation at 4 o'clock.

A rough canvass made by Chancellor Pitney's supporters after the fray tonight showed the vote probably would be close and that there was some danger of its rejection.

Senator Culberson of Texas led in the attack and in his speech and those of other Senators the New Jersey judge was assailed in bitter language which extended even to an attack upon his general fitness for the bench. The fight was based mainly upon Chancellor Pitney's decision in the glass bottle blowers' case. That decision restrained journeymen green glass bottle blowers, their officers and the members who struck against a glass works in New Jersey some years ago, from using coercion or persuasion to make loyal employees leave their work in breach of contract or of the master and servant doctrine. The decision prohibited the strikers from personally molesting the strike-breakers in any way and interdicted picketing or boycotting.

Senator Cummins of Iowa pictured the decision as oppressive to American labor.

Senator O'Gorman and Senator Reed characterized it as showing a dangerous trend of thought. Senator Williams and Senator Shively joined the attack, but Senators Bailey, Clark of Arkansas, Root and William Alden Smith of Michigan spoke in Mr. Pitney's favor.

AROUSED BY PATENT CASE.

**Attorney-General May Ask for Rehearing of Question by United States Supreme Court.**

[BY A. P. NIGHT WIRE TO THE TIMES.]

WASHINGTON, March 12.—Aroused by the tremendous bearing of the Supreme Court's patent monopoly decision yesterday upon the government's anti-trust campaign, Atty.-Gen. Wickersham turned his attention today toward the probability of a rehearing of the case.

The Department of Justice, it was declared, would lend its assistance in presenting the case to the Supreme Court, if a rehearing is granted.

The Attorney-General communicated today with the defeated parties to ascertain if they contemplated asking a full bench to reconsider the important issue. The government is anxious to know their plans, because only by their request can the case be reopened.

Should an application for a rehearing be made, it is said, the Attorney-General will ask for permission to intervene and present the bearing of the legalized monopoly of a patent upon the Sherman anti-trust law.

MANN STARTS FILIBUSTER.

VAIN FIGHT FOR FORESTS.

[BY A. P. NIGHT WIRE TO THE TIMES.]

WASHINGTON, March 12.—The second filibuster within four days preceded the passage of the agricultural appropriation bill in the House tonight. The measure, which carried approximately $15,860,000, was delayed in its final legislative stage in the House by Minority Leader Mann. He led a vain fight against it in an effort to obtain added appropriations for the national forests and to eliminate those voted for drainage purposes. The fight was filled with roll calls and lasted until 8 o'clock, when it suddenly terminated. The bill now goes to the Senate.

EVIDENCE IN SUGAR CASE.

**Testimony Taking Begins in Trial of Trust Officials on Criminal Conspiracy Charge.**

[BY A. P. NIGHT WIRE TO THE TIMES.]

NEW YORK, March 12.—The first of 300 witnesses subpoenaed by the government in the sugar trial were heard today after United States District Attorney Wise had opened with the declaration that he would prove a continuing conspiracy to violate the criminal sections of the Sherman law prohibiting restraint of trade—a clause which the prosecutor declared was based on the Mosaic commandment against covetousness.

Conspicuous among the defendants was John E. Parsons, former counsel of the American Sugar Refining Company, who is 83 years old. There were two witnesses today—Joseph E. Freeman, secretary of the American Sugar Refining Company, and Thorn Kissel, son of the late Gustave Kissel, who, it was alleged was the agent for Adolph Segel in negotiating the loan of $1,250,000 through which, it is charged, the American company obtained control of the Pennsylvania Sugar Refining Company. Freeman produced many records. Thorn Kissel produced several of his father's papers, including checkbooks covering the period of the $1,250,000 loan.

The tenth commandment—"Thou shalt not covet—"was read to the jury by United States District Attorney Wise today in his opening argument.

District Attorney Wise told the government's theory of the manner in which the American Sugar Refining Company influenced its competitor, the Pennsylvania Sugar Refining Company, to close its $1,000,000 plant, by lending the new company $1,250,000 for an operating fund, taking as security $500,000 worth of the Pennsylvania company's bonds and a majority of its capital stock. The source of this loan was not revealed until later and then the American Sugar Refining Company closed the plant without waiting even for the papers to be signed.

NEW CABINET FORMED.

**Premier Canalejas Retains Place in Spain and Portfolios of Ministry Are Redistributed.**

[BY A. P. DAY WIRE TO THE TIMES.]

MADRID, March 12.—The Spanish Cabinet, which resigned yesterday, has been reconstituted today. Premier Canalejas retains the leadership. The portfolios are distributed as follows:

Premier—Senor Canalejas.
Foreign Affairs—Garcia Prieto.
Minister of Justice—Arias Mariaeda.
Minister of Finance—Navarro Reverter.
Minister of the Interior—Senor Barroso.
Minister of War—Gen. de Luque.
Minister of Marine—Senor Pidal.
Minister of Public Works—Senor Villanueva.
Minister of Public Instruction—Duke of Alba.

CUBAN VETERANS FIERY.

**Gen. Castro Declares They Will Fight American Intervention as They Fought Against Spain.**

[BY A. P. DAY WIRE TO THE TIMES.]

CAMAGUEY (Cuba) March 12.—Gen. Fernandez de Castro, during the assembly of the veterans, which lasted throughout the night, declared that should the United States attempt another intervention the veterans of Cuba would fight as they had fought against Spain. He was applauded enthusiastically.

The general assembly, which was convened yesterday, resolved to demand an investigation into the sources of wealth of all the detractors of the administration, including the President.

Cheering.

# RAINS GENERAL OVER STATE.

*"Dry Year" Rapidly Becoming One of Wetness.*

*Rivers Flushed by Storm May Cause Damage.*

*Snow in Antelope Valley Surprises the Residents.*

**The precipitation of rain for the storm and season up to last midnight in this city and other California points follows:**

| | Storm. Inches. | Season. Inches. |
|---|---|---|
| Los Angeles | 1.51 | 9.02 |
| Pasadena | 1.60 | 13.56 |
| Van Nuys | 1.80 | 10.20 |
| Long Beach | .52 | 6.17 |
| Glendora | 1.17 | 11.10 |
| Pomona | 1.39 | 10.40 |
| South Pasadena | 1.54 | 11.70 |
| San Diego | .50 | 8.70 |
| Oxnard | 1.20 | 7.67 |
| Banning | .85 | 8.84 |
| San Francisco | 1.12 | 9.83 |
| Oakland | 1.14 | 8.78 |
| San Jose | 1.10 | 6.88 |
| Sacramento | .64 | 6.05 |
| Red Bluff | 2.00 | 11.24 |
| Fresno | .74 | 4.35 |
| Ontario | 1.37 | 10.77 |
| Ventura | 3.50 | 10.00 |
| Stockton | .43 | 5.52 |
| Santa Ana | .60 | 5.83 |
| Santa Barbara | 2.51 | 11.36 |
| San Bernardino | .68 | 8.25 |
| Redlands | .53 | 8.15 |
| Bakersfield | .31 | 4.00 |
| Riverside | .38 | 5.61 |
| Porterville | .58 | 6.41 |

**Rainfall for the storm up to midnight, 1.51 inches.**

**Rainfall for the season, 9.02 inches.**

**Rainfall to the same date last season, 15.84 inches.**

**Forecast for today: Unsettled and showery weather.**

The gentle rains which have won so much commendation since March began were succeeded yesterday by a torrential downpour which stirred memories of the way things used to happen back East. The ground which has been pretty thoroughly soaked since the first of the month, did not take up the water as it did at the beginning of the engagement and rivulets and rivers in the country and storm drains in the city were soon taxed to the limit carrying off the excess.

At First and Breed and First and Cummings, Boyle Heights, the water accumulated so rapidly the gutters could not carry it off, and it inundated the sidewalks and flooded stores and houses and basements.

Traffic on the Crown Hill and Angeleno Heights line was tied up for almost half an hour by the tracks at First and Hill being covered with mud and rocks washed down the West First-street hill.

A storm sewer at Fifth and Los Angeles streets broke when the downpour was at its height, and added materially to the flood in that section of the city. For a time the water was almost two feet deep in the middle of the intersection. The surplus water inundated the sidewalks.

There was another broken storm sewer at Sixth and Main. This one was quite spectacular, the geyser effect being more than four feet high. Traffic officers and others in various parts of the city found it necessary at times to carry little children across the streets where the water was too deep for them to attempt to ford it.

A culvert broke at Vista del Mar and Hollywood boulevard about 11 o'clock and flooded the immediate neighborhood.

Street cars were stalled at Normandie and Hollywood boulevards by an avalanche of mud and rocks which ran down the street and covered the tracks about three feet deep.

The police patrol, responding to a call at Sawtelle and Main, was stalled for more than an hour at Naud Junction by the water rising very rapidly under it as it was crossing the street, and killing the engine. Assistance had to be secured from the Central Police station before the wagon could be moved. At one time the water was so high it flooded the floor of the wagon and its occupants were forced to stand on the seats.

In front of No. 1300 Pleasant avenue, a hole was torn in the pavement by the force of the flood waters as they roared down the thoroughfare.

Hollenbeck Park was a veritable lake, according to various reports received at police headquarters. Every low place was filled with water and the big lake went feet beyond its banks.

The railroad tracks in the southeastern section of the city were buried so deep under water and mud that when the storm was at its height switching was out of the question.

Shovels had to be used to dig out

(Continued on Sixth Page.)

# WOMEN HANG THIS JURY.

**Hold Out for Acquittal and Woman Judge Calls Case a Mistrial.**

[A. P. NIGHT WIRE TO THE TIMES.]

RED CLIFFE (Colo.) March 12.—Two of the four women empaneled on a jury with eight men to try a case of bootlegging here held out for conviction so strongly despite several hours' argument by the other members, that Mrs. L. B. Tague, the only woman judge in Colorado, ordered the jury's discharge today. The other women voted with the men on the first ballot for acquittal, despite the fact that the defendant previously had been found guilty of a similar charge and fined. This was the first Colorado jury on which women served.

# PITH OF THE DAY'S NEWS FROM THE MIDDLE WEST.

CHICAGO, March 12.—[Exclusive Dispatch.] The maximum temperature in Chicago today was 34 and the minimum 26 deg. Weather fair. Middle West temperatures:

| | Max. | Min. |
|---|---|---|
| Alpena | 30 | 20 |
| Bismarck | 22 | *10 |
| Cairo | 40 | 34 |
| Cheyenne | 34 | 12 |
| Cincinnati | 44 | 34 |
| Cleveland | 36 | 30 |
| Concordia | 32 | 24 |
| Davenport | 34 | 18 |
| Denver | 30 | 12 |
| Des Moines | 36 | 18 |
| Detroit | 32 | 26 |
| Devil's Lake | 24 | *6 |
| Dodge City | 30 | 16 |
| Dubuque | 34 | 18 |
| Duluth | 18 | 10 |
| Escanaba | 24 | 16 |
| Grand Rapids | 36 | 24 |
| Green Bay | 24 | 14 |
| Helena | 24 | 18 |
| Huron | 32 | 10 |
| Indianapolis | 36 | 34 |
| Kansas City | 36 | 24 |
| Marquette | 16 | 12 |
| Memphis | 44 | 38 |
| Milwaukee | 30 | 24 |
| Omaha | 32 | 24 |
| St. Louis | 34 | 32 |
| St. Paul | 34 | 14 |
| Sault Ste. Marie | 30 | 18 |
| Springfield, Ill. | 36 | 30 |
| Springfield, Mo. | 32 | 28 |
| Wichita | 32 | 24 |

*Below zero.

DENIES MOTION OF PACKERS.

[BY A. P. NIGHT WIRE TO THE TIMES.]

CHICAGO, March 12.—United States District Judge Carpenter declined today to discharge the ten Chicago packers charged with conspiracy in maintaining a combination in restraint of trade under the Sherman law. The court denied the motion of the defense after five days of argument by counsel. The ruling means that the jury which has been listening to testimony since December 26 will pass finally on the question of the packers' guilt or innocence. The defense insisted that the government failed to connect the defendants with much of the circumstantial evidence introduced over its objections.

HISTORIC RELIC IS STOLEN.

[BY A. P. DAY WIRE TO THE TIMES.]

CHICAGO, March 12.—A brick, which for seventy-five years was a part of the walls of St. Peter's, Rome, and which was recently loaned by J. B. Combs of Philadelphia to his brother, R. M. Combs of Chicago, was stolen from one of the booths at the Clay products show at the Coliseum last night. At certain intervals a portion of the walls of St. Peter's is removed in order to place records in a cavity. The bricks taken out are presented to prominent members of the Catholic Chuch. This is said to have been the only one ever presented to an American.

ALLEGED SLAYER STILL LIVING.

[BY A. P. DAY WIRE TO THE TIMES.]

ST. LOUIS, March 12.—J. A. Johnson, supposed slayer of George A. Kimmel, is alive, instead of reposing in a grave in the woods near Coos Bay, Or., according to Edward O'Bryan, chief counsel for the insurance company which was defendant in the famous identity case over which a jury in the United States District Court here disagreed a week ago. John Boone Swinney, New Mexican ranchman, testified at the trial that he killed Johnson and buried him a few minutes after he had killed Kimmel, who was accompanying them on a treasure hunt. O'Bryan, while in this city tonight, said Johnson would be produced at the next trial. Johnson, he said, is a jockey and at one time was a race horse owner and in fairly prosperous circumstances.

GOVERNOR MAKES PROGRAMME.

[BY A. P. DAY WIRE TO THE TIMES.]

LANSING (Mich.) March 12.—Gov. Osborn in seven special messages sent to the Legislature tonight opened the way for legislation at the present extra session as follows: To prohibit brewers owning saloons; to curb the Michigan Bonding Company and take from it the monopoly in furnishing surety bonds to saloonkeepers; to provide for the nomination of all State officers by the primary system; to enact a corrupt practices act; to submit to the people the question of adopting the initiative, referendum and recall; to submit to the people an amendment to the Constitution for woman's suffrage.

# SHIP ON ROCKS.

(Continued from First Page.)

were useless, and turned his attentions to safeguarding his own craft.

The first boat to the rescue was the lumber schooner Dispatch. The wind was so strong, though, she was compelled to remain so far out to sea that the Rosecrans was beached before she could gain a point of vantage. Then followed one of the torpedo-boats, but she arrived too late, the Rosecrans being helplessly enmeshed among the rocks and two members of her crew having given up their lives.

The rescued members of the Rosecrans's crew all expected to meet their fate, after witnessing the deaths of their two comrades, and they worked half-heartedly until the men ashore arrived, and by words and signs gave further assurance. Capt. Johnson used all the methods known to the seafaring men to save the boat and crew, but was foiled at every hand, the rescue being possible when shore men came out far enough to catch a line thrown from the ship. The use of rockets shot from a gun on the boat was spectacular, but the rope always fell short, and it was L. J. Osborne who finally connected with one after swimming through the treacherous breakers. It was an easy matter then to get other lines ashore and soon a breeches buoy was attached, in which the crew was rescued.

WASHED FROM THE DECK.

Quartermaster Muhlberg lost his life while attempting to lower a yawl from the forward deck. Waves were dashing over the boat, but at that time were not considered dangerous and it was the ever-treacherous "sneaker" that washed Muhlberg away. The comber climbed mountain high, far above the topmast, and swept away much of the rigging.

That others did not go in its wake with Muhlberg was due to the fact that they were thrown against the side of the ship.

William Weyman, the carpenter, had taken a lifeboat with Third Mate H. Tufter and G. C. Peterson, a seaman. The boat was making well to shore when a huge wave upset it and all were thrown into the water. Mate Tufter and Peterson grasped the overturned boat and were finally drawn back to the Rosecrans with life lines, but Weyman took his chances with a buoy and lost.

For nearly an hour Weyman succeeded in staying above water and a lifeboat was near him when he was seen to throw up his hands from sheer exhaustion and sink beneath a cruel comber. His death was most pathetic, owing to the fact that he shipped on the Rosecrans only under protest.

For six years Weyman had been the ship's carpenter and on her last trip he left her, telling members of the crew he had a premonition that something was going to happen. When the Rosecrans arrived in San Francisco last Sunday Weyman was induced to break his resolution and he agreed to take another trip.

First Mate J. A. Johnson said this afternoon that he believed there was a chance of saving some of the ship, but the crew likely would be shipped north and nothing done toward salvaging the vessel for several days.

The Rosecrans was built twenty-nine years ago and with the Falls of Clyde is the property of the Associated Oil Company. Of late years she has been in the Honolulu trade, carrying about 30,000 barrels of oil, her capacity. She is 220 feet long and said to be one of the most substantial oil steamers on the Coast. She was valued at $80,000.

A FORMER TRAGEDY.

The Rosecrans first came into prominence in the shipping world three years ago, as being the scene of one of the most brutal murders ever committed on a ship.

While at Honolulu in the summer of 1909, John Wynee, an oiler, came aboard the ship at an early hour after a night spent in drinking with other members of the crew, went to the engine-room and secured a ten-pound hammer. Wynne removed his shoes so as to make no noise going through the engineer's quarters.

When he reached his victim's room he found it locked, but it was only a matter of a second to break the door. The third engineer was asleep and was killed with one blow of the hammer in Wynne's hand.

Wynne was arrested, tried and sentenced to death, but on a legal technicality was fortunate enough to have President Taft commute his sentence to life imprisonment.

MUSCLES TRANSPLANTED.

**Extraordinary Surgical Operation Performed at Baltimore to Alleviate Case of Infantile Paralysis.**

[BY DIRECT WIRE TO THE TIMES.]

BALTIMORE (Md.) March 12.—[Exclusive Dispatch.] Performing what is said to be a most unusual operation, made possible only by recent discoveries in surgery, Dr. William S. Baer today transplanted the muscles of Miss Ruth Coffey of Lenoir, N. C., in an effort to stay the ravages upon her system caused by infantile paralysis. The operation was performed in the Church home and infirmary with the assistance of the staff of that institution, and is said to be quite successful.

In order to connect the disjointed and paralyzed muscles, it was necessary to lance the joints of the patient and untangle a mass of useless fiber, cut off useless ends and transplant broken ends, thereby connecting them with useful and healthy cords and await a natural knitting of the flesh.

MARITAL MATHEMATICS.

PLACERVILLE, March 12.—[Exclusive Dispatch.] Here's a woman who married three times yet she has had but two husbands. On the face of it "There ain't no such animal," but it's simple. Mrs. McCollough has remarried her first husband. Hattie Epps was married to T. I. McCollough fourteen years ago, nine years ago they were divorced after one child was born. She was married to G. E. Simpson; two children were born. Three years ago he was killed. Today she was married again to McCollough.

How to Keep Sponges Sweet and Springy

Most people find sponges hard to keep clean and free from slime, and for this reason have discarded them entirely. However, it is easy to keep them clean and sweet if—in addition to rinsing in clean, warm water after being used—they are boiled once a week in water to which has been added a teaspoonful of Gold Dust washing powder, and then rinsed through several clear, warm waters. Wash-cloths should also be boiled in Gold Dust suds and thoroughly rinsed, sunned and ironed. Those of thin linen crash are more desirable than heavy ones.


Renewing Complexions by Absorption

If your complexion is marred with blotches, sallowness, moth patches, pimples, blackheads or freckles, it's useless to putter with powders and paints, jellies, creams and things. Unless you have some ability as an artist you'll mar your appearance still more.

The new and rational way is to take off the complexion itself, with all its offensive marks. Just get an ounce of pure mercolized wax at the druggist's and use at night same as cold cream. Remove next morning with water and soap. The mercolized wax absorbs the half-dead scarf skin in flaky particles, so gradually no one guesses you're treating your face—unless it be—by the result, which is truly wonderful. There's nothing like it for restoring a natural, healthy and beautiful complexion.—Aunt Sally.

OPPOSITE PAGE OR OMIT

BRIOCHE or French Coffee Cake At Christopher's

THE MT. LOWE TRIP

Scenic sky mountain scenic trip in America. Have you taken it? Five trains daily—at 7, 9, 10 a.m. and 1:05 & 4 p.m. Fare $1.85. Special Saturday — Sunday—Holiday rate, $1.90.

Personally conducted Trolley Trips are somewhat different and delightful. Three great trips—$1.00 each. Get a folder. Pacific Electric Railway.

Superb Routes of Travel.

$8.35 First Class San Francisco — All Rates Include Berth and Meals. San Francisco & Portland S. S. Co. — $5.35 Second Class San Francisco

THE BIG 3 TRIPLE SCREW STEAMERS

SAN FRANCISCO, ASTORIA AND PORTLAND.

Largest and newest modern Coast liners on the Pacific. Connecting at San Francisco, Astoria and Portland for all Eastern points. Sailings: March 14, 19, 24, 29; April 3, 8, 13, 18, 23, 28.

PACIFIC MAIL S. S. CO.

S. S. Manchuria, S. S. Mongolia, S. S. Korea, S. S. Siberia. For Honolulu, Japan, China, Manila and Around the World Tours.

PANAMA LINE FOR Mexico, Central America, Panama. Connecting for South America and New York.

A. OTTINGER, Gen'l. Agt. C. G. KRUEGER, Dist. Pass. Agt. Phones—Home A3791; Sunset, Main 1904. 617 South Spring St.

NO EXTRA CHARGE FOR MEALS OR BERTH.

Steamship Governor or President, Sailing Thursday.

$8.35, first class. SAN FRANCISCO $15.35, second class. SEATTLE $8.35, first class. TACOMA $15.35, second class.

Steamship State of California, Sailing Sunday.

$7.35, first class. $5.35, second class. San Francisco $15.35, first class. $15.35, second class. SEATTLE $15.35, first class. TACOMA OR VICTORIA

THROUGH TICKETS EAST, via San Francisco, Victoria or Seattle, to Salt Lake, Denver, Omaha, Spokane, St. Paul, Chicago, New York and all points in the United States, Canada and Alaska.

SAN DIEGO DAYLIGHT EXCURSIONS, every Wednesday and Saturday A.M. $3.50 ROUND TRIP—$2.50 ONE WAY.

LARGEST SHIPS AND BEST SERVICE.

Ticket Office, 540 South Spring St. Phones: Home A3333; Main 47.

UNION PACIFIC

Reserve berths NOW for the East, this gives us opportunity to take nice care of you.

Ticket Office, 120 W. 6th St. H. O. WILSON, General Agent.

$7.00 FIRST CLASS San Francisco SECOND CLASS $5.00

Berth and meals included. Portland, $17-$19; SEATTLE, $21-$15. Unsurpassed accommodations. Sailing Tuesday, Thursday and Saturday 1:00 P.M. WEST COAST STEAMSHIP LINE, 423 South Spring Street. Main 1304.

Los Angeles Hotels and Apartments.

SCARBOROUGH APTS. No. 619 So. Flower. Just completed, attractive modern suites of 2 and 3 rooms with dressing rooms, private baths, phone in every suite. Steam heat, amusement hall, sun parlor and lobby. These beautiful apartments, within 4 minutes' walk of Broadway, will be found quiet, while right in the heart of the city. F4845.

Miraflores Apts. 1424 South Flower street. One of the handsomest apartment houses in the west. Bright, sunny 2 and 3-room apartments, JUST OPENED. elegantly furnished, private phone and bath in each apartment; sun porches, sun parlor, amusement hall and billiard room. Polished hardwood floors throughout. Beautiful lobby and reception room in marble and mahogany. Steam heat. Rates, $30 up, no extras. Main 8256, 24221.

LAKESHIRE APARTMENTS Eighth and Coronado Sts.

Now open. Entirely new. First-class in every respect. Service, comfort and location unexcelled. Music room, roof garden. Eighth and Coronado sts. Home 51338. Wilshire 2004.

THE TIMES FREE INFORMATION BUREAU

531-33 South Spring Street

ADVERTISING COPY AND SUBSCRIPTIONS RECEIVED.

THE TIMES FREE INFORMATION AND RESORT BUREAU is for the accommodation and benefit of persons seeking interesting routes of travel, desirable hotels and cafes, recreation and recuperation at the seashore or in the mountains.

Particulars are furnished by competent attendants and by correspondence to the general public regarding rates and attractions of railroad and steamship lines, and all pleasure and health resorts. Photographs, descriptive circulars and transportation literature are kept on hand for inspection and distribution. Times readers can obtain in a few minutes without the delay incident to writing for it, all the information needed for a safe and enjoyable journey or vacation. This service is absolutely free.

PERSONS CONTEMPLATING VISITING LOS ANGELES ARE PRIVILEGED TO HAVE THEIR MAIL ADDRESSED TO THIS BUREAU.

Resorts.

New Arlington Hotel
Santa Barbara

Absolutely Fireproof—Tourists' Headquarters—All Outside Rooms—Private Lavatories With All Rooms—Perpetual May Climate

E. P. DUNN, Lessee

POTTER HOTEL

American and European Plans

Stopover Privileges Allowed on All Tickets via Coast Line.

MILO M. POTTER, Manager

SANTA CATALINA ISLAND

A DIFFERENT CLIMATE

Resembling that of the South Islands.

The only Seaside Resort on the South Coast that faces the East. This gives it

Ask for the book—free.

BANNING CO., Agts. 104 P. E. Bldg. Main 4491, F1574.

Paso Robles Hot Springs

BATHE in the Luxurious Bath House.

GOLF on Links That are Ever Fascinating.

RECREATE Among the Delightful Surroundings of

"PASS OF THE OAKS"

HALF way between Los Angeles and San Francisco. Stopover privilege on all railroad and Pullman tickets. Excursion rates always in force.

Write for our Illustrated and Descriptive Booklets.

HOTEL MOUNT WASHINGTON

At the terminus of the celebrated Mt. Washington Incline Railway, reached in 25 minutes by Garvanza car from the business center, or accessible to motorists by the finest scenic mountain driveway in the West. Pure, healthful mountain air. All the scenic grandeur of the Alps and Switzerland, yet within easy reach of the city and its beaches. Phone 31227. Write or phone for illustrated booklet—

"1000 FEET ABOVE THE SEA."

HOTEL HOLLYWOOD

Beautiful canyon and mountain drives and walks. Excellent boating for pleasure, paved boulevard to city or sea. Electric cars pass hotel direct to city or beaches. For terms and booklet, Home Phone 57611. American plan. A. D. ANDERSON, Proprietor.

Hotel Virginia

(ABSOLUTELY FIREPROOF)

Overlooking the Pacific Ocean at beautiful LONG BEACH, CAL.

The Southland's most magnificent American Plan Hotel. All rooms with private bath. Numerous private parlors, sun verandas and spacious grounds to the water's edge. Golf privileges at famous VIRGINIA COUNTRY CLUB; its 9-hole course is one of the sportiest in the world. Try the new motor boulevard direct from Los Angeles. Carl Stanley, Manager.

U. S. GRANT HOTEL, SAN DIEGO, CAL.

ABSOLUTELY FIREPROOF AND OUR RATES ALWAYS THE SAME. Tariff $1.50 per day and up, $2.00 per day and up with bath. TENT CITY ON ROOF OVERLOOKING CITY AND BAY. Rooms electrically lighted, and swept with compressed air. Tents $1.50 per day; $25.00 per month.

J. H. HOLMES, GENERAL MANAGER. ALONZO P. LEE, ASSISTANT MANAGER. Los Angeles Office 304 Mercantile Place. Phone Bdwy 1442, F4642.

RADIUM SULPHUR SPRINGS—Melrose ave. and Heliotrope dr.

TAKE BATHS IN LIQUID SUNSHINE. NATURAL MINERAL WATER SPARKLES AND FOAMS LIKE CHAMPAGNE. Drink the most powerful natural curative mineral water. It purifies blood, keeps you young, restores color to your whole body. HOT BATHS cure Rheumatism, Colds, Poor Circulation, Nervousness, Insomnia, Liver, Kidneys, Bladder, Blood, Bright's, Nervous and Female Troubles. Makes skin velvety, stops hair falling out. Physician in charge. Send for booklet. Water delivered. Melrose ave. cars on W. 7th st. direct to springs. Telephone 10.

MOUNT WILSON, CALIFORNIA

Nature's scenic masterpiece; 6000 ft. elevation. A week or month at MOUNT WILSON HOTEL is an assurance of rest and comfort. Los Angeles Office, 334 Mercantile Place. 'Phones—Bdwy. 1442, F4642, or 53 Pasadena. H. D. DIVEN, Sup't. P. O. Box 1.

Pasadena Hotels.

Spend a Few Days at Beautiful Fireproof

HOTEL GREEN

Most ideally situated hostelry in PASADENA. Covers nearly two blocks. "A CITY IN ITSELF." Overlooks beautiful Central Park, its own private Park of Flowers. 450 of its rooms are outside with outside baths; 32 private parlors; beautiful Palm and Colonade Lounge; dining-rooms are marvels of grandeur, its cuisine being above the best. Private dining-rooms and grill-room.

Guests of HOTEL GREEN have full privileges at both of the Valley Country Clubs, The Altadena and Annandale. The 18-hole golf course is pronounced the most beautiful in America. Many delightful drives over excellent auto roads. Horseback riding is enjoyed to the utmost.

PHONE OR WRITE FOR RESERVATIONS. DAVID S. [illegible] GEN. MGR.

Hotel Maryland & the Maryland Bungalows

ALWAYS OPEN. D. M. LAWLOR, Mgr. Pasadena.

City Restaurants.

Cafe Bristol

A luncheon more than [illegible] men find particularly [illegible] FOURTH AND [illegible]

E TIMES
RMATION BUREAU
South Spring Street
PT AND SUBSCRIPTIONS RECEIVED.
ON AND RESORT BUREAU is for the accommodation
teresting routes of travel, desirable hotels and resi-
seashore or in the mountains.
competent attendants and by correspondence to the
ctions of railroad and steamship lines, hotels and
graphs, descriptive circulars and transportation litera-
and distributed. Timed mailed can obtain here in
incident to writing for it, all the information necessary
or vacation. This service is absolutely free.
VISITING LOS ANGELES ARE PRIVILEGED TO
D TO THIS BUREAU.

Resorts.

elington Hotel
nta Barbara
roof—Tourists' Headquarters—
s—Private Lavatories With All
l May Climate
. DUNN, Lessee

ER HOTEL
and European Plans
Allowed on All Tickets via Coast Line."
LO M. POTTER, Manager

The only Seattle Resort on the Pacific Coast that faces the East. This gives it
A DIFFERENT CLIMATE
Resembling that of the South Sea Islands.
LAND
Agts. 104 P. E. Main 4493, Ph 577

bles Hot Springs
urious Bath House.
ks That are Ever Fascinating.
ATE Among the Delightful Surroundings of the
PASS OF THE OAKS"
en Los Angeles and San Francisco. Stop-over privi-
ll railroad and Pullman tickets. Excursion rates
ur Illustrated and Descriptive Booklets.

MOUNT WASHINGTON
the celebrated Mt. Washington Incline Railway,
s by Garvanza car from the business center. An
by the finest scenic mountain driveway in the West.
tain air. All the scenic grandeur of the Alps of
in easy reach of the city and the beaches. Phone
e for illustrated booklet—
"1000 FEET ABOVE THE SEA."

HOTEL HOLLYWOOD
Los Angeles Cars. Ma
way between the
and the ocean, near
foothills of the
Monica Mo
mountain drives and walks. Excellent location for
or auto. Electric cars pass hotel direct to city or beach. Write
and booklet. Home Phone 57011. American plan.

Hotel Virginia
(ABSOLUTELY FIREPROOF)
Overlooking the Pacific Ocean at beautiful
LONG BEACH, CAL.
outhland's most magnificent American Plan Hotel. 250 rooms
with private bath. Numerous private parlors, wide lanais
and spacious grounds to the water's edge. Golfing privileges at famous VIRGINIA COUNTRY CLUB; its 9-hole golf course is one of the sportiest in the world. Try the new Redondo train
and direct from Los Angeles. Carl Stanley, Manager.

ANT HOTEL, SAN DIEGO, CAL.
IREPROOF AND OUR RATES ALWAYS THE SAME
per day and up with bath.
per day and up without bath.
T ON ROOF. OVERLOOKING CITY AND BAY.
trically lighted, and swept with
Rates $1.50 per day; $7.50 per week; $25.00 per month.
RAL MANAGER, ALONZO P. LEE, ASSISTANT MANAGER
Los Angeles Office 204 Mercantile Place.
H. D. NUTTE, Mgr.

ULPHUR SPRINGS—Melrose Ave. and Santa Fe,
Los Angeles.
RS IN LIQUID SUNSHINE. NATURAL MINERAL WATER,
AND FOAMS LIKE CHAMPAGNE. Drink the most delightful
season. It purifies blood, keeps you young, revivifies, refreshes.
BATHS cure Rheumatism, Colds, Poor Circulation, Neuralgia,
Kidneys, Bladder, Blood, Bright's, Nervous and Female Troubles.
Baby Bathing out. Physician in charge. Telephone 54321
Cars on W. 7th st. direct to springs. Telephone 54321

NT WILSON, CALIFORNIA
place; 6000 ft. elevation. A week or month at MOUNT WILSON
e of rest and comfort. Los Angeles Office, 334 Mercantile Place,
71042, or 81 Pasadena. H. D. DIFFIN, Mgr.

Pasadena Hotels.
pend a Few Days at
Beautiful Fireproof
TEL GREEN
nd hostelry in PASADENA. Covers nearly three acres
IN ITSELF." Overlooks beautiful Central Park and the
of Flowers. 450 of its rooms are outside with connecting
rivate parlors; beautiful Palm and Colonial Rooms. The
arrels of grandeur, its cuisine being noted the world over
ne and grill-room.
TEL GREEN have full privileges at both of the Pasadena
e Altadena and Annandale. The 18-hole golf links are
st beautiful in America. Many delightful drives and
Horseback riding is enjoyed to the utmost.
WRITE FOR RESERVATIONS. DAVID B. PLUMMER

aryland & the
d Bungalows
ALWAYS OPEN
D. M. LINNARD
Mgr., Pasadena

City Restaurants.
Bristol
A luncheon means that business men find particularly inviting.
FOURTH AND SPRING STREETS





# A MESSAGE TO MERCHANTS—

IN REGARD TO THAT ORDER FOR

# CALENDARS

# W. P. Jeffries Co.

Here is a printing house that you can depend upon for—

**First-Class Work Done as You Want It Done —When You Want It**

We own this entire building and are equipped for all classes of work—

PRINTING
ENGRAVING
EMBOSSING
BONDS

The name "Jeffries" is a guarantee of satisfaction.

Call, write, telephone or send for sample book of **Steel Die Embossed Letter-heads.** It is free to business or professional men.

Merchants, Manufacturers and others who find it profitable to present their patrons each year with a calendar will be glad to know that we are prepared to supply them promptly and in almost any quantity with subjects that are true to California.

We have the very latest and best designs in the highest class of work possible to produce, and at

## Prices That Will Surprise You

There is no longer any use in sending East for calendars that do not represent California—in larger quantities than you want—and at prices higher than you ought to pay.

We have hundreds of subjects to select from—in HALF-TONE, DUO-TONE, TRI-COLOR, FOUR-COLOR, LITHOGRAPH, PHOTOGRAVURE, HAND-PAINTED-BAS-RELIEF, ETC., ETC.

## Convention Souvenirs, Badges,

and advertising novelties of every description. We have a complete line of ART CALENDARS, CALENDAR BLOTTERS, MEMORANDUM BOOKS, DIARIES, PURSES, WALLETS, COIN BAGS, DESK NOVELTIES, ETC. We are practically the only concern on the Coast doing this class of work and have the largest lines and most desirable goods ever shown in this city.

In dealing with us you are assured of prompt attention and absolute satisfaction. We are a reliable concern of known standing, and right on the ground to make good any claims or adjust any differences.

**Telephone** Main 1050 Home 10959 **for a representative**

—or call and see us. Our display room is right on the ground floor of our own building. Let us figure with you.

## W. P. JEFFRIES CO.

*Established 1894*

**117 Winston Street,** Just off of Main, between Fourth and Fifth Streets, **Los Angeles**


Railroad Record.

## MERGER FIGHT IN HIGH COURT.

*Government Trying Hard to Separate Big Systems.*

*Espee, Union Pacific and Salt Lake Are the iLnes.*

*Appellate Division Scored by Federal Attorneys.*

[BY A. P. NIGHT WIRE TO THE TIMES.]

WASHINGTON, March 12.—The government's fight to split the merger of the Union Pacific and Southern Pacific systems opened today in the Supreme Court of the United States. Atty.-Gen. Wickersham and his special assistants, Frank B. Kellogg and Cordenio A. Severance, filed a comprehensive brief of their argument to be made orally in court shortly after April 1.

In addition to the brief of argument, a second brief of 600 pages was printed to set forth the "facts in the case." The court was told in the second brief that the railway combination now sought to be dissolved originated with Edward H. Harriman, Jacob H. Schiff and associates. It brought under a common control, the government stated, the Union Pacific, the Southern Pacific, the San Pedro, Los Angeles and Salt Lake, with various ocean steamship lines among which was the Pacific Mail Steamship Company, which is a part of the Panama route from New York to San Francisco; in addition it secured an influential voice in the management of the Atchison, Topeka and Santa Fe Railway.

The government censured severely the Circuit Court of Appeals of the Ninth Circuit, which dismissed the petition for dissolution of the merger. Judge Hook alone dissented.

The brief asserted the government could not understand how the court below could have reasoned that the government did not aver that the Union Pacific was a competitor of the Southern Pacific for any business "much nearer than a thousand miles, or more away from its lines. This statement is contrary to the averments in the petition and in argument," the brief, "and is contrary to the evidence of scores of witnesses."

The defendants were attacked because they held the Union Pacific was a competitor of the Southern Pacific by reason of the fact that traffic moved to California over the Southern Pacific lines.

"It is impossible," asks the brief, "to believe that the Union Pacific, with its thousands of miles of railway and many lines reaching from the Missouri River to Portland and San Francisco, has no appreciable effect upon or competition with the Southern Pacific in its competition with its own complete system reaching the same territory?"

The argument asserted that the court was wrong in holding two railroads could not be competitors unless the competitive business could be handled by them wholly over their own rails. Instead of there being no impairment of service, the government asserted that the merger resulted in gross increase of rates, prevention of construction of new lines into competitive territory and a "sensible deterioration" of service.

The government attorneys contended that the "rule of reason" applied by the court in the Standard Oil and tobacco cases was not to be applied in passing upon this merger.

"The court did not decide that where it appears it is a restraint upon two great systems of competing roads," said the government, "it is proper for it to substitute its judgment as to whether such restraint is reasonable or unreasonable. Such restraints were held illegal in these cases."

### FISK CASE TO BE AIRED.

**Charges Against Postmaster at San Francisco to be Probed by Department and Senate Committee.**

[BY DIRECT WIRE TO THE TIMES.]

WASHINGTON, March 12.—[Exclusive Dispatch.] Investigation of Postmaster Fisk of San Francisco, on charges brought by two discharged women employees, will be carried on both before the Postoffice Committee and by the Postmaster-General. Three times since he has been postmaster has Fisk stood fire and been investigated. Each time he has come off with flying colors and complete vindication. Now he has Senator Works and powers of the Catholic church after him. Senator Bourne, chairman of the Postoffice Committee, says he will give the case a thorough and an absolutely fair investigation. The women accusers are willing, even anxious, to come to Washington to testify, but whether they will be given a free trip at the government's expense has not yet been decided. Meanwhile the Fisk people have discovered that one of them has also been dismissed from the service of the Postal Telegraph Company. Fisk has sent on a general denial of the charges against him, but the committee awaits his specific, sworn affidavit denying the charges. The Postmaster-General has not yet indicated what course he will pursue. Fisk's departmental record is excellent, up to this time.

### VAST INTERESTS CONCERNED.

WASHINGTON (D. C.) March 12.—[Exclusive Dispatch.] Senator Perkins has written the San Francisco Chamber of Commerce, apropos of its resolution opposing operation through the Panama Canal of any ship owned or controlled by a railroad, operated in whole or in part in the coastwise trade, and exempting American ships from tolls when engaged in coastwise trade, that it must be remembered that the great maritime interests of the Atlantic and Gulf of Mexico seaboard with the commercial interests connected with them must be reckoned with in fixing tolls and making regulations. Their sentiments on these points have not yet been fully developed. All the great business interests of the country will doubtless have something to say.

### WILL RAISE RATTLESNAKES.

LENOX (Mass.) March 12.—[By A. P. Night Wire.] One hundred rattlesnakes from the Schagticoke Hills in Connecticut are to be brought here by a syndicate of Connecticut farmers to start a twelve-acre rattlesnake farm. Rattlesnake oil is worth $5 a pint and there is also a good return in the skins. The farmers expect to have at least 5000 rattlers within the next few months.

### JUDGE LOVETT HAS COLD.

**Head of Harriman System Cuts Short Trip of Inspection, Although Symptoms Are Not Alarming.**

[BY DIRECT WIRE TO THE TIMES.]

GREEN RIVER (Wyo.) March 12.—[Exclusive Dispatch.] Robert S. Lovett, with a special train full of Harriman railway officials, passed through Green River today en route straight for New York. The inspection trip of the party is cut short because of a deep cold contracted by Mr. Lovett. Julius Kruttschnitt announced here that no serious symptoms were apparent and that Mr. Lovett would be well before New York was reached.

Regarding building for the year, Mr. Kruttschnitt said:

"We are not doing what you call extension work just at this time. We are carrying on extensive improvements and this includes double-tracking, but no extensions are being made. We are not stinting the system in any way, but before extensions are made we must earn more money. Until earnings increase we shall continue our present policy."

Plans called for a conference of officials in Denver Wednesday and a trip over the Union Pacific lines in Kansas, but this idea has been abandoned and the party will hurry through to New York.

### COMBATS LOAN SHARKS.

**Vice-President of Illinois Central Urges Employees to Lay Their Cases Before Road's Lawyers.**

[BY DIRECT WIRE TO THE TIMES.]

CHICAGO, March 12.—[Exclusive Dispatch.] Vice-President Pard of the Illinois Central system has taken up the cudgel against loan sharks on behalf of employees of the railway. In a communication today, he urges all employees who have fallen into the clutches of loan sharks to lay their cases before the legal bureau of the railway and all assistance possible will be given them in getting free. He says he will protect their positions and treat their communications sacredly. This action follows that of the Northwestern Railway, which has declared war on loan sharks and will fight them to the last. It is expected other railway systems will take up the fight and it is possible that they may unite in a general battle in behalf of their employees.

The Illinois Central also announced the appointment today of an "inspector of courtesy," whose mission it will be to travel continuously over the system and see that patrons are courteously treated. He will interview passengers and shippers and instruct station agents and trainmen as how best to handle the road's patrons.

### MOVES FOR PARDON.

SALEM (Or.) March 12.—[Exclusive Dispatch.] W. Cooper Morris, the convicted Portland banker, serving sentence in the penitentiary, is reported to be ill and confined to the prison hospital. In connection with this information it is learned today that application for Morris's pardon has been made to Gov. West by Dist-Atty. Cameron, who convicted Morris. The District Attorney points out that since Louis J. Wilde was acquitted of the charge against him, and since he, in Cameron's opinion, is the more guilty of the two, Morris should not be made to suffer alone

Fuel Pile Dwindles.

## COAL FAMINE IS MENACING EAST.

**CHICAGO'S SUPPLY IS ALM ST EXHAUSTED.**

**Serious Situation Is Expected When Present Agreement Between Miners and Mine Owners Expires. Long Hard Winter Big Factor. Anthracite Situation Not So Bad.**

[BY DIRECT WIRE TO THE TIMES.]

CHICAGO, March 12. — [Exclusive Dispatch.] The coal famine — long predicted, long threatened — is near. Fred W. Upham of the City Fuel Company today declared flatly, that this is a fact, and his words were echoed by other coal dealers. The supply of coal in Chicago is almost depleted, it is averred, and after April, when the contracts between the United Mine Workers of America and the Mine Operators expire, the situation may become extremely serious. The increased consumption of coal by reason of the severe and long-drawn-out winter is largely responsible for the state of affairs, it is said. The great strike in England, the walk-out in Germany and prospective trouble of similar nature in France have had something to do with it. In case of a strike in the United States the situation, it is declared, would assume world-wide proportions.

"Chicago is badly crippled," said Mr. Upham, "but Chicago is no worse off than the rest of the country. Dealers are not getting coal on many of their contracts. Much of the coal from the Central States and from West Virginia mines is being shipped to England and prices are advancing every minute, almost. This is with reference chiefly to Pocahontas coal, so largely used for manufacturing purposes.

"The anthracite situation is not so bad. The householder is not hit so hard, because the anthracite season is virtually over until next fall. Winter is on the wane. Dealers still are able to supply this coal at regular rates, because their contracts are in effect and will be until April 1. If the situation does develop as sensationally as has been predicted it will be after that date."

Some of the dealers were inclined to believe that the shortage in the coal supply might be charged to the railroads. Railroad companies, it was thought, might be holding coal for their own use in cars and thus causing a scarcity of empty cars for transportation purposes. This was denied by several of the roads, however.

### ACCUSES HER MOTHER.

**Dying Note of An Evanston Maid Says She Who Gave Her Life Drove Her to Death.**

[BY DIRECT WIRE TO THE TIMES.]

CHICAGO, March 12.— [Exclusive Dispatch.] "We, of the jury, find that Miss Ruth Peeney of Evanston, aged 19 years, came to her death by taking poison when despondent because of quarrels with her mother."

This was the verdict of the Coroner's jury yesterday after an inquiry into the suicide of the young Evanston girl. The mother was not present.

Ruth left two notes, one to her sister, Jessie, and one to the public. The first read:

"Tell dad that I have done this for the good of the whole family."

The other letter read:

"I hope this act on my part will enable my mother to come to see what she has caused me to do. Let her from this time on treat Dodo and Jessie like two daughters and not like two strangers."

### INTERPOLATIONS TABOO.

**House Members to Be Denied Right to Insert "Applause" in Speeches if Resolution Is Adopted.**

[BY A. P. NIGHT WIRE TO THE TIMES.]

WASHINGTON, March 12.—No insertions of applause or other manifestations of approval shall appear in the Congressional Record if a resolution introduced by Representative Dupre of Louisiana today is passed.

It was formerly the practice of members to insert "applause," "enthusiastic applause," "loud and prolonged applause," "applause interrupted by cheering" and "tumultuous laughter," wherever they thought such outbreaks should have taken place in their remarks. This was frowned upon by the House, but another method was discovered which served the purpose. A member who was ready to deliver a speech for home consumption brought his applause into the House with him. A colleague seated a few seats away clapped his hands at regular intervals and the faithful official reporters of debates inserted "applause" in their notes.

### TWO YEARS FOR CONTEMPT.

**Former Wealthy Mine Operator of New Mexico Punished in Connection with Wife's Divorce.**

[BY A. P. NIGHT WIRE TO THE TIMES.]

ALBUQUERQUE (N. M.) March 12.—Stephen Canavan, a former mine operator of Gallup, N. M., reputed to be worth $75,000, was sentenced today by Judge Herbert F. Rayaolds, in the District Court, to serve two years in jail for contempt of court, growing out of a divorce granted his wife a year ago in which she was awarded $21,500.

Canavan was charged with disposing of his property and leaving the State to avoid payment of the judgment. He returned recently from Mexico and was arrested.

### CAMORRA CHARGE WITHDRAWN

VITERBO (Italy) March 12.—[By A. P. Night Wire.] A fresh sensation was caused today in the Camorra trial when Crown Prosecutor Santore withdrew the accusation that had been made against Luigi Arena, who was charged by Gennarro Abbatemaggio, the informer, with having sent a letter from prison inciting his companions to murder Gennarro Cuoccolo and his wife. The accusation that Arena had direct complicity in the double murder now falls to the ground.

### TO IMPROVE THE RIVERS.

WASHINGTON, March 12.—[Exclusive Dispatch.] Senator Perkins today introduced an amendment to the rivers and harbor bill providing $100,000 for continuing the improvement and towards controlling floods and debris in the Sacramento and Feather rivers, in accordance with recommendations of the California Debris Committee, provided the State of California appropriate $200,000 toward the same purpose and deposit the same in the United States treasury.

Labor.

## FIVE MILLIONS IN INCREASE.

*More Textile Plants Offer to Advance Wages.*

*Workers in One Mill Strike Hour Before the Raise.*

*Twelve Per Cent. More Given Some Lawrence Workers.*

[BY A. P. NIGHT WIRE TO THE TIMES.]

BOSTON, March 12.—An advance of 5 per cent. was today announced by the cotton mills of Taunton, Holyoke, Chicopee and other places, as well as by the Worcester Woolen Mills and the Hoosac Cotton Company's mills at North Adams.

At the latter plant 200 operatives of the spinning department went out on strike for an increase and better working conditions an hour before the advance was announced. It is expected, however, that all will return tomorrow.

Cotton and woolen mills in New England employing about 100,000 persons have not made a formal announcement regarding the wage question, but it is expected notices will be posted shortly in many additional establishments announcing higher schedules.

Many of the fine cotton goods manufacturers in Rhode Island, the Blackstone Valley, Northeastern Connecticut and Western Massachusetts are awaiting the outcome of a wage demand in New Bedford, where there are 30,000 operatives, before acting.

When business is in first-class condition there are about 300,000 textile operatives in New England. It is estimated that the general advance of from 5 to 7 per cent. will cost the 1500 textile manufacturers $5,000,000 a year.

In some of the Lawrence mills it is understood the rise will be at least 12 per cent. for many classes of help.

### RIGHT TO TEACH REVOKED.

SACRAMENTO, March 12.—[By A. P. Night Wire.] The County Board of Education of Contra Costa today notified State Superintendent of Public Instruction Hyatt that it had revoked the certificate held by Albert E. Taylor to teach in Contra Costa county because of immorality.


## Los Angeles People Should Try This

The Dean Drug Co., 214 South Spring street, states that any one who has constipation, sour stomach or gas on the stomach, should try simple buckthorn bark, glycerine, etc., as compounded in Adler-i-ka, the new German Appendicitis remedy. A SINGLE DOSE brings relief almost INSTANTLY and Los Angeles people are surprised how QUICKLY it helps. This simple remedy antiseptizes the digestive organs and draws off the impu-

## ALBERTA'S GRAIN CROP

Reports from the grain fields of Alberta, Western Canada, show splendid yields of wheat, oats and barley. Many farmers have paid for their lands out of the proceeds of the crop of 1911.

At exhibitions throughout the U. S. wherever grain from this Province has been shown it has received the highest consideration.

Free Homesteads of 160 acres, and adjoining pre-emptions of 160 acres (at $3 per acre) are to be had in the choicest districts.

Schools convenient, climate excellent, soil the very best, railways close at hand, building lumber cheap, fuel easy to get and reasonable in price, water easily procured, mixed farming a great success.

Write us to best place for settlement, settlers' low railway rates, pamphlets, etc. Descriptive Pamphlet, Last Best West (sent free on application), and other information. Address Supt. of Immigration, Ottawa, Can., or the Canadian Government Agent.

J. N. GRIEVE
Auditorium Bldg., Spokane, Wash.
(Use address nearest you)


### MORE QUICKSILVER MINED; PRODUCTION SHOWS INCREASE

[BY A. P. DAY WIRE TO THE TIMES.]

SAN FRANCISCO, March 12.—An increase of $80,202 in the year's production of quicksilver is shown by a report issued here yesterday by the State Mining Bureau giving the records of output for 1911, compared with 1910. The production during 1911 was the greatest since 1895, when the product was sold for $885,031. The output in 1911 was $879,205. San Benito county recorded the largest production, followed by Santa Clara, Lake, San Luis Obispo, Napa, Sonoma, Santa Barbara, Trinity and Colusa counties in the order named.


## Steamships.

CANADIAN PACIFIC
"EMPRESSES OF THE ATLANTIC" AND OTHER STEAMSHIPS
MONTREAL, QUEBEC AND LIVERPOOL
VIA THE
SCENIC ROUTE TO EUROPE
1000 MILES
ON THE ST. LAWRENCE RIVER
AND
LESS THAN 4 DAYS AT SEA.
2633 MILES PORT TO PORT

THE SHORTEST OCEAN PASSAGE
First Cabin.....$92.50 and up
Second Cabin.....$52.75 and up
One-Class-Cabin (II).....$46.00 and up
Third-Class-Lowest rates on request.

Canadian Pacific Office, 600 S. Spring St., Los Angeles, and all local agents.

HAMBURG-AMERICAN
Weekly Sailings from New York to London, Paris, Hamburg. Also to Gibraltar, Algiers, Naples, Genoa. By magnificent steamers offering every convenience. Tourist Dept. for Trips Everywhere. Hamburg-American Line, 140 Powell St., San Francisco, Cal., or the Hugh R. Rice Co., associated with Security Trust and Savings Bank, 5th and Spring St.; German-American Savings Bank, 4th and Spring St.; Thos. Cook & Son, 318 S. Spring St., and R. R. Agents and S. S. Offices in Los Angeles.

## New Zeland and Australia

(Union Line of N. Z.)
VIA TAHITI AND WELLINGTON.
Direct through steamers sailing from San Francisco, March 6, April 7 and every 28 days to Tahiti, Wellington and Sydney, N. S. Wales. The line to Isles of the South Seas. For reservations see Cooper Railroad Agents, or address Hind, Rolph & Co., General Agts., 673 Market St., San Francisco; A. M. Culver, Agent, 334 S. Spring st.

Smiling.

## SENDS THANKS TO THE SOUTH.

*President Pleased With Big Meeting of Monday.*

*Southern Members of Executive Committee Named.*

*Will Discuss Women's Clubs at Session Here Today.*

The following telegrams were exchanged between Chairman Stanton of the Taft Republicans and the President of the United States yesterday: The President, Washington, D. C.:

Strong Taft Republican organization formed today, both men and women participating. Your administration enthusiastically indorsed. Every reason given why you should be renominated. Every county in Southern California represented. Col. Hammond and Mrs. Krebs present from north. The fight will be carried to every precinct.

[Signed.] P. A. STANTON.

The White House, Washington, D. C., March 12.

Hon. P. A. Stanton, Los Angeles:

Thank you for telegram. Please convey my greetings to Southern California Republicans and express my cordial thanks for and appreciation of their interest and support.

[Signed.] WILLIAM H. TAFT.

By naming seven members of the Executive Committee of twenty-five, that is to manage the Taft Presidential campaign before the May primary election, Chairman Stanton, of the Southern California organization, completed that important body yesterday. He announced the following appointments:

Ninth Congress District—Edward T. Off, of Pasadena.

Tenth Congress District—George N. Black of Los Angeles.

Eleventh Congress District—R. C. Harbison, of San Bernardino.

At large—Orestes Orr, of Ventura; John G. Mott, of Los Angeles; James McFadden, of Santa Ana; Leroy A. Wright, of San Diego.

The other seventeen members from Central and Northern California were named by Col. Hammond, president of the Taft Republicans of California. Of course, Chairman Stanton is a member, making the eighth from the South.

By his appointments Chairman Stanton has called into leadership some of the best executives in the South. Off is former president of the Pasadena Board of Trade and is a man of much influence among all classes. Black shared with Stanton the honor of leading the Old Guard in its organized effort in the last city campaign, by which the municipality was saved from the Socialists' menace after the Good Government party had met disaster in the primary fight. Harbison is editor of the San Bernardino Sun and is one of the most popular young men in the new Congressional District.

Of those chosen at large, Orestes Orr is a former Senator from the Thirty-third District and is a staunch Republican; John G. Mott has been a leader for many years in Los Angeles; James McFadden is a prominent sugar beet grower of Orange county; Senator Leroy A. Wright is one of the most prominent Republicans of the State and the author of many laws which have advanced California.

TO AID THE WOMEN.

Chairman Stanton also named a committee of five to confer with the women and aid them in organization of a Women's Taft Republican Club. The committee is composed of W. M. Garland, chairman, Oscar Mueller, W. W. Mines, H. G. Hollabird and T. E. Newlin. Chairman Garland has called a meeting of this committee for 11 o'clock this morning at the Taft headquarters in the Angelus Hotel, where Mrs. Abbie E. Krebs, of San Francisco, State president of the women's organization, will be present, with other women of the city.

Yesterday was a record breaker at headquarters in the receipt of new members who are ready to go actively in the field and work for the President's renomination. Secretary Fleming said an abatement of the rain is the only thing necessary to bring the new organization out in full force.

"But the weather has so far been in our favor," said he. "Saturday it drenched the Roosevelt opening, but the sun shone on our organization Monday afternoon, and when our work was done it disappeared and rain followed—the most bountiful in the season. This seems propitious and the large new enrollment today seems to verify the omen."

Calls from a number of out-of-town places, some in other counties, for assistance in organizing were also received. About the only instruction necessary is to get a crowd together and elect officers and "get busy." But many of the places wanted speakers sent to help.

Santa Ana Taft Republicans are to organize Friday night and they sent a request for former Senator Flint to give them a "keynote" at the start. Chairman Stanton promised that he would implore Flint to accede. Fullerton, another Orange county city, also sent word that it will organize a strong Taft club at once.

HAMMOND IS PLEASED.

Col. Charles M. Hammond, brother-in-law of Theodore Roosevelt, third-term candidate for President, left for the North last night well satisfied with the outlook in the South.

"I must congratulate the South on its splendid meeting of Monday afternoon," said he before he boarded the Lark. "It is encouraging to me and I know it will be encouraging to all of us in the North to know that the South is enthusiastic in its support of President Taft and means to organize effectively in his behalf. I am not through with the South for I intend to come back again and gather more inspiration for our great work."

## RAINFALL

(Continued from Fourth Page.)

the street car tracks at the intersection of First and Broadway. Water in torrents, carrying great quantities of rocks and mud flowed over the tracks from the north and west.

At Washington and Main half a dozen automobiles were stalled by the water killing the motors. The women occupants were carried to the sidewalks by their male escorts and others who came to their assistance. The machines stood there until the flood subsided and the engines dried.

Patrolman Cummings of the University Station, was washed off his feet by a sudden onrush of water at Grand and Washington. Before he could regain his feet he was drenched to the skin.

Among the worst flooded sections of the city was New Hampshire avenue between Tenth and Twelfth streets. The residents thereabouts have been fighting for a storm drain for a long time and consider that their experiences yesterday amply proved the need of it. The curbs were deep under water and in depressions in the ground, fed by flooded sewers, pools six feet in depth formed. Cellars were drowned and the streets invisible under a chocolate torrent.

In the County.

## ARROYO SECO MAKES A RECORD.

GREAT GULCH CARRIES MORE WATER THAN USUAL.

**Casa Verdugo Wash Runs Riot and Foundations of Four Houses Were Washed Out by the Flood—Lancaster Gets Two Inches of Snow Which Melts Quickly.**

PASADENA, March 12.—Yesterday's downpour in Pasadena raised the rain figures 1.60 inches, making the rain figures 1.60 inches, making 12.50 for the season, to date. In Altadena 1.83 inches fell, making a seasonal record there, to date, of 18.90 inches.

The river in the Arroyo Seco is higher than it has been for eight years. The stream is 100 feet across in places. It is almost impassable at points (the road up the canyon crosses it frequently,) and in some places the road has been damaged. About three feet of water is flowing over the dam of the Pasadena Land and Water Company.

Snow began falling early in the morning yesterday on the mountains and late last night it lay a foot deep on Mt. Wilson, with indications of a continuance of the storm throughout the night.

HOMES THREATENED.

VERDUGO WASH RAMPANT.

GLENDALE, March 12.—During the rains of Saturday night and Sunday morning the Casa Verdugo Wash forced its way over the banks and ran riot over the neighboring ranches and among the near-by homes. The scene of the damage was at the intersection of the wash and Brand boulevard, the same location where the wash did so much damage last winter and the winter previous. At this point and a little farther up the wash the raging waters were particularly destructive. Four homes were left standing on but half of their original foundations, the remaining part having been washed away. Barns, chicken sheds, corrals and garages were swept from their foundations, some of them being carried many yards down stream, others being turned on their sides and greatly damaged. In several instances large portions were washed from the sandy lots bordering on the wash. In all, several hundred chickens were drowned.

It is estimated that the damage will reach up into the thousands of dollars. It is claimed by the residents living along the wash, that the damage was caused by the large trestle erected several months ago across the wash by the Pacific Electric Railway Company, over which the electric cars running between this city and Burbank, pass. The trestle is placed at a uecular angle to the wash, and this in connection with the supports, which are placed but a few feet apart, is responsible for the damage done. The driftwood, branches and sage brush catch against the supports in such a manner as to make it impossible for the water to pass under the trestle, the only course remaining being either over the trestle or around the sides. It chose to take the side route and resulted in much damage.

The citizens of North Glendale and Casa Verdugo are crying for assistance, and all other residents of this valley are in sympathy with them.

SNOW SURPRISES.

ANTELOPE VALLEY STORM.

LANCASTER, March 12.—Antelope Valley today was visited for the first time in several years by snow.

Early in the morning, rain, which had been falling at intervals since Saturday, last, at which time almost two inches fell, developed into a real eastern snow storm, which lasted till afternoon.

The residents celebrated the event by appearing in the streets in improvised sleighs, the more recent arrivals participating in their first California "snowball contest."

Over an inch of "the beautiful" fell at Lancaster, but in the foothill section of the valley much more is reported.

As the snow will mean additional moisture in the wheat section, the ranchers in that vicinity gladly welcomed the occasional visitor.

By nightfall little evidence of the storm was visible, the snow having disappeared rapidly after the appearance of "Old Sol," who for a few days has not had his "hat in the ring."

SHIPPING THREATENED.

VESSELS DRIVEN TO PORT.

SAN PEDRO, March 12.—The weather today presented a series of varying contrasts. Morning dawned with a howling southeaster raging in from the ocean, which drove the waves completely over the giant breakwater in the outer harbor and sent the sea dashing with tremendous force against the bulkheads at Terminal and Brighton Beach. Shortly before noon the wind slackened and rain fell in torrents. This afternoon the storm had entirely abated, and a perfect calm and cloudless sky prevailed.

During the heavy southeast storm this morning, the inner harbor proved a haven of refuge for storm-tossed craft. The steamer Marshfield arrived from Redondo Beach, having in tow the Associated Oil Company's tug Navigator, which fouled a mooring and lost its propeller. Carrying 300,000 feet of lumber for the Southern California Lumber Company, the little steam schooner Helen P. Drew, out three days from Greenwood, limped into port, badly battered by the storm and with a heavy list to starboard, on account of the lumber cargo having shifted. Fortunately, the deck lashings were able to stand the strain and no lumber went by the board. The tug Scandal lost its rudder in the outer harbor and was towed to safety by the tug Davy.

The United States torpedo boat destroyers Hopkins, Rowan and Farragut, which arrived last night from San Diego, went outside for torpedo target practice this morning, but were soon sent hurrying inside to safety by the fury of the storm. The Pacific Coast Company's steamer President arrived tonight from Seattle, via San Francisco, with a large passenger and freight list, having omitted Redondo Beach as a port of call on account of heavy seas and high winds. The President will proceed tomorrow for San Diego, touch here northbound on Thursday. The steamer J. B. Stetson brought the Associated Oil Company's barge Monterey over from Redondo Beach tonight for shelter.

According to the Point Firmin light station gauge the rainfall for the storm up to 5 o'clock tonight was 80 inches, making a total of 7.29 inches for the season, as against 12.05 inches for the same season last year. The weather tonight continues unsettled, with indications for more rainfall during the night.

SNOW ON MOUNTAINS.

MAKES GOOD CROPS CERTAIN.

GLENDORA, March 12.—After a lapse of less than thirty hours, during which, the skies partially cleared, it began raining in the morning at 4 a.m. and continued without intermission, until 3 o'clock p.m. At times the precipitation developed into a downpour, such as is seldom seen. The precipitation for the storm today is 1.17 inches. Total since March 1, the beginning of the storm, 7.77 inches. Total for the season, 11.19 inches.

The ground has absorbed about all the water it will hold now and the chances are that if the storm does not pass over there will be more or less damage done by it. The overflow into the washes is filling them up rapidly and they will need to be watched to prevent the water from breaking over and endangering the county roads and ranch property.

The snow on Mt. San Antonio has not been so heavy in many years.

SOME DAMAGE DONE.

FLOODS BUSINESS SECTION.

REDONDO BEACH, March 12.—The heaviest rain of the season almost flooded the business section of the town this forenoon. For a time the streets looked like rivers and all of the business places on wharf No. 1 were flooded with the rush of water that poured down Emerald street, which has a steep grade. In L. Field's fishing tackle stand there were three inches of water and it was necessary to chop holes in the floor to drain off the water. Clary's restaurant along the board walk was similarly flooded, though no damage resulted. Protsch's jewelry store was deluged in the front of the storeroom from the roof, where a stopped-up drain pipe caused the trouble. The water poured over the stock in the big show windows for several minutes and damaged considerable stock.

The heavy rain broke a light well above the Redondo Hardware Company and caused trouble there.

The rain began at 9 this morning and continued until 1 o'clock. In that time over an inch fell. The total rainfall here now is 5.80 inches.

TOWN SUFFERS.

COUNTRY MUCH BENEFITED.

WHITTIER, March 12.—More than an inch of rain fell in a little less than two hours today and the gutters along the streets were full to the top of the curb. It was a diminutive cloudburst which did much damage washing out culverts, street crossings and flowing over the top of the sidewalks and into some of the stores, M. J. Kaliher, the jeweler on the corner of Greenleaf avenue and Philadelphia street, suffering the greatest damage. His floors were flooded with several inches of water and mud.

A conduit in the arroyo on North Painter avenue was stopped up with debris and the rush of water threatened the street to such an extent that the fire department was called out to remove the obstruction.

While doing considerable damage in the city the rain is also doing a great amount of good in the country districts. The ground has been wet down to such an extent that a good hay crop is insured and a few April showers will make some grain. The rainfall up to 7 o'clock tonight was 1.38 of an inch, bringing the total for the season up to 9.62 inches.

SEAT sale for Elsie Janis in "The Slim Princess" opens tomorrow.

SEAT sale for Elsie Janis in "The Slim Princess" opens tomorrow.


The New "Shirley" Design

**Colonial Silver**

The charming characteristics of the Colonial Period—culture, grace, refinement, simplicity, dignity and substantial worth—are all delightfully embodied and blended in the exquisite new "Shirley" design of sterling silver for the table.

This distinguished and authentic interpretation of the Colonial style is sold in complete services of knives, forks, spoons and all dozen work—and tea and dinner services—meat, vegetable and course sets to match—exclusively by Feagans & Co.

*Feagans & Company feature carvers and cutlery of English make.*

**FEAGANS & COMPANY**

Exclusive Jewelers
218 West Fifth Street
Alexandria Hotel Building
*No Connection with Any Other Store*


Political.

## COLONEL BEGS VITAL ISSUES.

*Taft's Illinois Managers Resume Aggressiveness.*

*Declare Roosevelt Seeks to Befog the Situation.*

*Primaries He Asks Would be Without Pale of Law.*

[BY DIRECT WIRE TO THE TIMES.]

CHICAGO, March 12.—[Exclusive Dispatch.] President Taft's managers in Illinois renewed their aggressive movement on the third-term campaign today when the charge was made that Theodore Roosevelt was centering his fire on the Presidential primary issue for the one purpose of drawing the attention of these people from other and more important questions, and attempting so to befog the situation that he might slip away with the nomination at the June convention.

Emphasis was laid on the fact that only in a few places in the country could Presidential primaries be held under the law, and the best Mr. Roosevelt could hope for as a result of his agitation was an unauthorized primary absolutely without the pale of the law.

George A. Mason, secretary of the Taft Club of Illinois, said in part:

"In the seven years that Mr. Taft's predecessor was in the White House, what did he do about getting a revision of the tariff? Nothing. What has he said about the tariff in the present campaign? Not a word. What has he said about other vital issues before the people? Practically nothing. He has come out as an apostle of the doctrine of the recall of judges and of judicial divisions—a doctrine that Mr. Taft in speech at Toledo, and his speeches in Chicago, annihilated utterly."

Will Pull Teeth.

## PATENT MONOPOLY IS TO BE CURED BY CONGRESS.

[BY A. P. NIGHT WIRE TO THE TIMES.]

WASHINGTON, March 12.—Bills to curb the monopolizing power of patentees over unpatented articles used in operating patented machines began to show life today in Congress. This was in response to the appeal of Chief Justice White of the Supreme Court for Congress to change the law, which the court found yesterday gave patentees practically unrestricted privileges regarding the manner in which their patents should be used.

E. B. Moore, commissioner of patents, has prepared a bill to amend the law so that patentees may not impose onerous conditions upon purchasers of their patent articles.

Senator Gore may reintroduce a bill he presented to Congress last year, regulating license restrictions in the sale of patents.

Representative Littleton of New York, Democrat, after conferring with the commissioner of patents, announced he would introduce a bill to meet the decision.

Senator Brown, chairman of the Senate Committee on Patents, and members of the House Committee on Patents have expressed themselves since the court's decision, as willing to act promptly. Any amendment of the patent laws agreed on will contain in some form a blow at the comparatively recent plan of public trading in license restrictions on the use of patented articles sold by the patentees. The proposed amendments would endeavor to bring within the law "the vast area" spoken of by the Chief Justice between the restrictions placed on rights by the patent laws and the laws of the land.

There are now pending before the Judiciary Committee several bills intended to reach the same results and inspired by the government's suit against the United Shoe Machine Company. According to Representative Norris of Nebraska, they were sidetracked in that committee because of the question of jurisdiction.

President Taft, when a circuit judge, it was learned today, concurred in an opinion substantially the same as the Supreme Court's and also rendered by Judge Lurton, then a judge of the Sixth Circuit, Judges Taft and Hammon concurring. The opinion involved the right of a patentee of a machine for fastening buttons on shoes with metallic fasteners to sell such machines subject to a condition that they would be used only with fasteners manufactured by the sellers.

A purchaser of the machine, according to the opinion, would be in effect a mere licensee and the use of it by him contrary to the condition would be not only a breach of contract but a violation of the patent monopoly.

POLITICAL BRIEFS.

**St. Paul Woman Out for Taft.**

ST. PAUL (Minn.) March 12.—[By A. P. Night Wire.] Miss Eloia L. Calihan, said to be a woman who "really knows practical politics," after more than ten years of retirement from active politics, today took charge of the Taft campaign in Minnesota by installing herself as "chief" of the local Taft headquarters.

**Cowherd Wants Governorship.**

KANSAS CITY, March 12.—[By A. P. Night Wire.] W. S. Cowherd, former Representative from Missouri in Congress, today announced his candidacy for the Democratic nomination for Governor of Missouri.


## Catarrh---or Health and Comfort

Which do you choose? If you would rather have the health and comfort—send for a free sample of Clover Leaf Catarrh Remedy — use it—find out what it really is—then buy a full size bottle and you'll understand what we are talking about. If this medicine doesn't give satisfaction we will refund your money.

Clover Leaf Catarrh Remedy is made scientifically right—is made of vegetable oils. You do not take it by doses. You don't fill your stomach with ill-tasting stuff—but this medicine is applied directly and relief is instantaneous. Sounds nice, doesn't it? And it is all true.

Price 50c. For sale by all druggists—or sent by mail postpaid by the manufacturers, Clover Leaf Pharmacy, Cloverdale, Cal.

Mail the Free Coupon today.

FREE COUPON

Write your name and address in the blank lines below and mail to Clover Leaf Pharmacy, Cloverdale, Cal., and a free sample bottle of Clover Leaf Catarrh Remedy will be sent you by mail, postpaid. Do it today.

L.A.T.

Name .....

Address .....

.....

THE CENTER OF

## "Fashion Show" Interest for Critical Men

will be the incomparable exhibit of new spring suits at Wood Bros.

The authentic models from the foremost style interpreters of America are here in all their newness—clever refined, distinctive—attractive and welcome as the first buds of spring.

Every man is royally welcome to this unusual exhibit. The new models we show from $15 to $40 will prove a distinct revelation of masterful tailoring and clothes value.

Wood Bros.
Good Clothes
343 So. Spring



## The Paris Spring Costume

Los Angeles women, noted for good taste in dress, may always be depended upon to take only that which is best in the fashions of the day. Los Angeles' first choice of a style for a season is pretty sure to be correct.

Miss and Mrs. Los Angeles and their cousins, friends and neighbors of the cities and towns round about are going to have their opportunity for choosing for the coming spring season when they get

## The Times Fashion Show Edition

Thursday, March 14th

All the little uncertainties about the design for the Easter hat and costume will be disposed of by the authentic advance photographs and drawings from Paris.

Read the story of the new style thoroughly.

Orders for Thursday's Times should be placed early to insure delivery.



$8 WORK GUARANTEED

Till march 20 we will make our "Whalebone" double suction plates for $8.00. Do not cover roof of mouth; lightest plate known; guaranteed to bite corn off the cob.

Telephone Main 8772

"NOTICE" OUR LOW PRICES!

Teeth Made Without Plates ..... $4.00
Crowns ..... $4.00
Gold Fillings ..... $1.00
Teeth Extracted Without Pain ..... $1.00

Whalebone Painless Dentists

Take Elevator to Second Floor

437 South Broadway



Webb-Fisher Co. 311 South Spring Street.

CLOTHES FOR MEN—LATEST SPRING SUITS

TRUNKS Leather Goods, Traveling Equipment. Romadka Bros. Co., 437 Broadway, 2nd Door North of Fifth Street.

## Classified Liners

Times Classified Rates: The rate for terms Want Ads. in The Daily Times is 1c per word for each insertion; in the Sunday issue, 1½c per word each insertion; minimum charge, 25c; except under following classifications, the rate for which is 4c per word; minimum charge 30 cents: "Society Meetings," "Personals" "Special Notices," "Church Notices, Miscellaneous," and "Dates and Message."

Sunday real estate advertisements, to be classified properly, must be in The Times office before 9 o'clock Saturday night. Other wanted "Wants," "To Lets," etc., received over counter or by telephone until 11 p.m. Saturday. Ads. received after closing hours or not in proper division will be inserted under heading, "Too Late to Classify." Rates, 1½ cents per word.

The Sunday circulation of The Times exceeds 80,000 copies, and more "liners" are regularly printed in its columns than in the five other Los Angeles newspapers combined.

Telephone your want advertisements Ring 13 in "The Times" any time of day or night and secure prompt and careful attention.

The Times cannot guarantee accuracy or assume responsibility for errors of any kind occurring in telephoned advertisements.

The Times will not be responsible for more than one incorrect insertion of any advertisement ordered for more than one time.

Advertisers should retain receipts given by The Times in payment for "liners," as no mistake can be rectified without them.

### SPECIAL NOTICES—

FAMOUS SPANISH CHEFS HAVE CONTRIBUTED invaluable recipes to The Times New Cook Book. Now on sale. Price 25c, postage to extra.

THE TIMES COOK BOOK NO. 4, NOW ON sale, contains two hundred pages of tested recipes. Price 25c, postage to extra.

RECIPES FOR COOKING EVERYTHING in The Times Cook Book No. 4. Now on sale. Price 25c, postage to extra.

PRIVATE DANCING LESSONS, ALL the latest. Very reasonable. Best references. MISS CHAMBERLAINE'S PRIVATE DANCING SCHOOL, 1750 S. Flower st. 'Phone 2898.

SCHOOLS CLEANED, SATISFACTORY references. LOS ANGELES SANITARY CO., Wilshire 881; 10416.

PEIRCE HALL, 227 S. Main, NOON PRAYER meeting daily. Gospel meeting every Sunday.

FOR HIRE—FIVE-PASSENGER COLUMBIA, $2.50 per hour; expert and careful driver, Phone WILSHIRE 587; HOME 10547.

DR. EMMA L. HORTON HAS REMOVED her office to 239 O. T. JOHNSON BLDG., 257½ S. Broadway.

"KORK" PAPER, FELT OR COMPOSITION roofs, painted, sanded and repaired. "KORK" tile floors." 1627 S. Main. Home 5558.

CHEST WORK BY DAY OR CONTRACT. Expert tailor; low prices. INGRAM, 356 S. Hope st. A2916. Broadway 3914.

IF YOUR ROOF LEAKS," SCOTT, THE roofer, 1022 S. Main (will fix it.) Home 10988.

### FLORISTS AND NURSERIES—

SWEET THOUSAND STANDARD SWEET potato stock at $10 a thousand, or, all on plant terms. A. M. BUTLER, Downey, Cal.

### PERSONAL—Business.

PERSONAL—
BYRON STANLEY,
PSYCHIC.
2-FOR A SHORT TIME READINGS—50C.
All readings reduced this week.
Before you do anything of importance or undertake anything serious—in business, or love, or marriage, or before you make any move, you should consult this master mind.
Readings daily and Sundays, 10 to 7:30.
Near Angels' Flight.
237 S. HILL ST. 247.

PERSONAL — A TRIED AND PROVEN remedy. Cures indigestion, nervous prostration, St. Vitus dance, insomnia, loss of vitality, insanity; no drugs; no poison; good for infants or old age. Cures by putting the system in condition that it will digest and assimilate the food. Hundreds of testimonials upon application. S. E. COOK, 31 S. Hope st., Los Angeles. Room 1.

PERSONAL—
MME. MASSON.
The noted palmist of London, Eng., may be consulted at 232 S. SPRING ST. (over Owl Drug Store,) by those desiring careful, conscientious and reliable hand readings, from the most famous palmists of the day.
HIGH-CLASS PATRONAGE SOLICITED.

PERSONAL—LESSEN THE HOUSEWIFE'S work. Get her The Times New Cook Book No. 4. Now on sale. Price 25c, postage to extra.

PERSONAL—"AS A MAN EATETH SO IS he," the tryingste recipes in The Times New Cook Book. Now on sale. Price 25c, postage to extra.

PERSONAL—THE TIMES COOK BOOK, NO. 4, now on sale, contains two hundred pages of new recipes. Price 25c, postage to extra.

PERSONAL — MRS. PARKER, RELIABLE palmist and palmist, 28 years in Los Angeles; highest grade of work. 305½ S. SPRING.

PERSONAL—AMELIA HOLSHOUSER, SCIENTIFIC palmist, 322 HOMER LAUGHLIN BLDG.

PERSONAL — INFORMATION OF GREAT importance to savings bank depositors sent free. Address Y, 41, TIMES OFFICE.

PERSONAL — MRS. WESLEY, PSYCHIC reader; advice on all affairs of life. 315 E. 3RD ST. Readings 50c and $1.

PERSONAL—CHARNLEIGH DANCING ACADEMY, 302 Abercrombie Place. Lessons day, noon and night.

PERSONAL — MME. ORA, PALMIST. Best 50c reading in city. 303½ S. SPRING.

### WANTED—Help, Male.

WANTED—CIDER PRESSER ON MEN'S shoes. 214 W. HELLMAN BLDG., 4th and Hill.

WANTED—WHITE OR COLORED MAN TO run shoe repairing business. Apply ZENA GARMENTS, 1911 South Grand ave.

WANTED—DEMONSTRATOR AND AGENT to handle new patent electric light fixture, the kind everybody has been looking for. Call 240, 245. Call 725 S. 14TH.

WANTED—A FIRST-CLASS BOOTBLACK; must need call at 213 W. FIFTH ST.

WANTED—STENOGRAPHER, BEGINNER, with OLIVER TYPEWRITER AGENCY, 327 S. Hill.

WANTED — EXPERIENCED MOTORCYCLE repair man, must be able to use lathe. 502 S. VERMONT.

WANTED—FIRST-CLASS FORE-DOORS and body builder. SCHWARTZ AUTO CO., 120 S. Figueroa.

WANTED—A PLATER THAT CAN DO nickeling. 408 PINE AVE., Long Beach.

WANTED—GOOD SUBSCRIPTION SOLICITOR to sell trade journal. Call from 10 to 12. G. HARTENGS, 413 S. HILL st.

WANTED — EXPERIENCED ALL-ROUND man, one who can masseuse preferred. RADIUM SPRINGS, Phone 10401.

WANTED—C. LABOR AGENCY, 422½ N. Main st. Gives us a trial. Main 3794. Phone for anything. Ranch help furnished short notice.

WANTED—FIRST-CLASS LADIES' TAILOR; apply to M. BURGER, Exposition Bldg., 1261 S. Main.

WANTED—MAN WHO HAS HAD EXPERIENCE in selling small installment goods. Call 204, TIMES OFFICE.

WANTED—BOY ABOUT 17, WITH WHEEL. 654 S. MAIN. O. K. Market.

WANTED—BOY ABOUT 16 YEARS OLD TO work at once. Apply SCHAPER'S, 7th and Main.

WANTED—EXPERIENCED MEAT CUTTER and salesman, young man, 18-20 years, at once. M. BROADWAY.

WANTED—PRESSER ON PANTS. 1115 S. First and Spring.

WANTED—MAN WITH EXPERIENCE IN tailoring; references required. Call 208, TIMES OFFICE.

WANTED—PORTER. CALL AT ONCE 311 W. FIRST ST.

### WANTED— Help, Male.

Note.—Applicants for positions are advised not to inclose original recommendations in answer to ads. Send duplicates only.

WANTED—SOLICITORS AND SALESMEN. NATIONAL CASH REGISTER MEN. BOOK SALESMEN. INTERNATIONAL CORRESPONDENCE SCHOOL MEN. AND ALL MEN AND WOMEN WHO ARE AGGRESSIVE AND CONVINCING TALKERS.
To solicit application for tours to the Panama-Pacific International Exposition to be held in San Francisco in 1915, indorsed by all banks and commercial institutions of San Francisco. On payments of $1 per week. This is an exceptional opportunity for the right men and women; references as to ability and integrity, absolutely necessary.
Address S, box 208, TIMES OFFICE.

WANTED—NOTICE.
If you reside in any of the following towns, are a salesman and want to make money handling latest improved vacuum cleaner; "every home needs one," call in person with references on "National Vacuum agent," Room 4, 332½ S. SPRING ST., Los Angeles, 9 to 10 a.m., 4 to 5 p.m. "Agency to first responsible party." Investigate this. You don't have to buy territory. Towns—Sawtelle, Santa Monica, Venice, Palms, Redondo, Inglewood, Lomita, Gardena, San Pedro, Athens, Watts, Compton, Long Beach, Huntington Beach, Santa Ana, Orange, Anaheim, Artesia, Fullerton, Garden Grove, Norwalk, Whittier, El Monte, Covina, Glendora, San Dimas, Azusa, Monrovia, Sierra Madre, Arcadia, Duarte, Alhambra, Pasadena, Burbank, Glendale, Hamhilton, Van Nuys. Main 3794.

WANTED—
BY BROADWAY DEPARTMENT STORE.
EXPERIENCED DRAPERY SALESMEN.
APPLY BEFORE 10 A.M.,
SUPERINTENDENT.

WANTED — YOUNG MAN, 21-27 YEARS with motorcycle, for collecting position with large concern; $25; experienced roofing paper salesman for Frisco, $125; safe salesman; experienced paint salesman; experienced drug order clerks; tea and coffee salesman; young man, 17-19 to learn good business; high class show card writer and window trimmer; clerical man, experienced in plumbing supplies; experienced printing salesman; high grade implement salesman. All first class positions. MERCANTILE REFERENCE ASSN., Higgins Bldg.

WANTED—HOTEL CARPENTER, OUT OF town; two waiters, country, club, $35; silver man, $30; captain, $65 month; four dishwashers, $2; three kitchen helpers. Mr. Wall please call.
TOURIST EMP. OFFICE.
345 South Spring street,
Room 206

WANTED—YOUNG EXPERIENCED REAL estate salesman for city house and lot department of one of the city's leading offices. Good position on contract only. Those only or parties looking for advance accounts need not apply. Address T, box 220, TIMES OFFICE.

WANTED — RELIABLE MAN OR LARGE boy, with horse and rig, to carry Times paper route; in Bimini Baths section. Less than two hours' work daily; five to seven a.m. Good pay. See NOYES, 225 W. Sixth, Room 324. Phones Main 4807, A4807.

WANTED—WE HAVE PLACES FOR TWO live real estate salesmen, experienced in selling and exchanging close-in Los Angeles property. No others need apply. ARTHUR W. KINNEY CO., Title Insurance and Trust and Savings Bldg., Sixth and Spring.

WANTED—LIVE CITY SALESMAN, WITH prominent real estate firm, young man wanted who is well acquainted with city values and can bring with him a good list of property. Permanent place for right man, every advantage offered. Address, giving age and experience, P, box 14, TIMES OFFICE.

WANTED—THREE GOOD MEN TO SELL advertising fans and to take measurement for suits and overcoats, on the road; also man to sell games to cigar stands, city and road. Apply ROOM 222, California Bldg., Second and Broadway.

WANTED—LIVE MEN, GOOD TALKERS, TO demonstrate and sell unbreakable Mazda Tungsten lamps at greatly reduced prices; good proposition to hustlers. Apply between 9 and 10 a.m. EDISON, early at Lorbeer Electrical Supply Co., 130 Winston st.

WANTED—A MAN WHO CAN GO EAST and sell California fruit can make money handling the best selling proposition in the Sacramento Valley. BEN LEONARD CO., 317 J street, Sacramento, Cal.

WANTED—HERE IS A CHANCE FOR A young man who is ambitious; we can go to work at once. If you have confidence in your ability to make money, address T, box 271, TIMES BRANCH OFFICE.

WANTED—TWO STORE DEMONSTRATING salesmen to work here in city. You must be a business man to secure a position with us. The MOUNTAIN HOLL AMUSEMENT CO., 246 South Spring. Ask for Mr. Gunter.

WANTED—SEVERAL GOOD REAL ESTATE salesmen to sell a new townsite on very easy terms. Liberal commission. State experience. Address T, box 228, TIMES BRANCH OFFICE.

WANTED—TWO GENTLEMEN FOR HIGH-CLASS NOVELTY VAUDEVILLE ACT. CALL TODAY. FRED OSBORNE, NEW YORK DRAMATIC AGENCY, 28 CANADIAN BLDG., 432 S. MAIN ST.

WANTED—MY STUDENTS IN ASSAYING earning $125 a week up; only school that can do same. Instruction day, nights. Particulars under mining. 108 N. SPRING ST.

WANTED—A FINE LOOKING PHYSICIAN, no other, must be registered in California; no traveling; short hours, good salary. 747 S. MAIN ST.

WANTED — MEN TO WORK FOR THE GREAT EASTERN HOME SEEKERS' ASSOCIATION, 325 S. Spring st. Room 306.

WANTED — 7 ELEVATOR BOYS; EXCEPTIONALLY choice positions. HARKNESS & HUNTER, 224 S. Spring, room 404.

WANTED—4 FIRST-CLASS PAINTERS, $3 per day. Call at 2005 S. MAIN ST., at 7 o'clock this morning.

WANTED — EXPERIENCED PRESSER ON men's garments. Apply BERLIN DYE WORKS, 1901 Griffith ave.

WANTED—SPECIAL REPRESENTATIVES. Steady position, good proposition; something new, no competition. See SECRETARY, 210 Security Bldg.

WANTED—YOUNG MAN FOR DELIVERY, must be 21, for wholesale liquor house; wages $10; references. Address V, box 144, TIMES OFFICE.

WANTED—DRIVER FOR CITY DELIVERY wagon for wholesale hardware store. State references. Address T, box 232, TIMES BRANCH OFFICE.

WANTED—FIRST-CLASS PRESSER; ONE who can do repair work. Salary $15. Steady position to right man. Apply VAN PELT'S, 221 West Third.

WANTED — MAN OR YOUNG MAN AS general salesman in hardware store, southwest; some experience necessary. Phone WEST 220; HOME 71004.

WANTED — GOOD-SIZED, HUSKY BOY with a bicycle, to run errands. Excellent chances for advancement to right, hustling boy. See W. J. McSWEENEY, Times office.

WANTED — YOUNG MAN, ASSISTANT book-keeper, with some experience in shorthand, for good concern in Arizona; salary $65; employer in town. Apply 301 FAY BLDG.

WANTED—BRIGHT BOY, ABOUT 16 YRS. of age, for newspaper office; must have wheel. Apply EVENING HERALD, 134 S. Broadway.

WANTED — FIRST-CLASS BOOK-KEEPER and office man, with experience in hardware and metal lines; salary $90. Apply 309 FAY BLDG.

WANTED — GOOD OPENING FOR EXperienced rubber salesman with established trade. Telephone A5565, MAIN 9249.

WANTED—MACHINIST, FIRST-CLASS ON all makes automobiles and general jobbing; prefer married man with clean habits. Address box 46, TIMES OFFICE, Pasadena.

WANTED—BY A NEW COMER TO COVER Southern California, an experienced rubber salesman, with sundries and mechanical line. Telephone MAIN 2589, A5589.

WANTED—NON-UNION PRINTER—BOOK binders and rulers. LEWIS SEARS, Bookville, Wash.

WANTED — EXPERT SALESMEN WHO can sell to high class people. Call 209 S. MAIN ST. Ask for Mr. Steele.

WANTED—AT HAMBURGER'S.
Cash boys over 15 years of age. Apply to SUPERINTENDENT.

WANTED—FIRST-CLASS WRINGER MAN. Apply WESTERN LAUNDRY CO., 744 W. Eighth st.

WANTED — ASSISTANT CARD WRITER, steady position. THE OWL DRUG CO., apply to Mr. Head, 625 S. Broadway.

WANTED—ROOFING SALESMAN. MUST be thoroughly competent and experienced. Give full information. Address V, box 49, TIMES OFFICE.

WANTED — TWO GOOD LIVE SALESMEN. MR. J. F. NEEDHAM, 302 Delta Bldg.

### WANTED— Help, Male.

WANTED—SEVERAL CLERKS OR BRIGHT BOYS—over 18—IMMEDIATELY to coach for POSTOFFICE CLERKS or LETTER CARRIERS; another special entrance examination April 4; good beginning salary; yearly promotion; immediate action necessary. Bring parent with you. See MR. HOFF, 329 Security Bldg. See INS. COURSE ADV.

WANTED — YOUNG MAN IN A HIGH-class real estate office. A splendid opportunity for the man that possesses tact, energy, ambition and ability. Knowledge of the business not entirely necessary if favored with other qualifications. Must be able to pay his own expenses as this is strictly commission proposition. Address V, box 132, TIMES OFFICE.

WANTED—CASH BOYS.
Wage $4 per week.
Apply at accommodation desk, VILLE DE PARIS.

WANTED — I WANT 4 OR 5 AMBITIOUS men, anxious to better their position, excellent opportunity for local man, capable of leading principal of business men, only those who can furnish first-class reference, after interview, need apply. All communications treated confidentially. Address V, box 131, TIMES OFFICE.

WANTED—AN ADVERTISING SALESMAN. Must be high class man, of good address, able to show clean successful record. No others need apply. Right man can make good money. Special proposition. Opportunity for 90 days. LOS ANGELES EVENING HERALD, see Mr. Williams, Business Manager.

WANTED—ASSISTANT BOOKKEEPER TO make himself generally useful in office, a good opportunity for a bright, active young man. Must have knowledge of stenography; salary $60 to $80 to commence. Apply in own handwriting, stating age. Address T, box 34, TIMES OFFICE.

WANTED—HUMMEL BROS. & CO., Employment Agents, Established 1891. Largest and Best Equipped Office on the Pacific Coast. Phones: Main 508, Home 10709. 139-141 E. Second st.

WANTED—
Vacuum cleaner salesman of good address, with references. No investment, delivering or collecting. "New proposition." See agent, "NATIONAL," Afton Hotel, before 10 a.m., 532½ S. Spring.

WANTED—CARPENTERS, A PLASTERER and a painter, who are competent; of good character and with families, willing to move to new town now building, 35 miles from Los Angeles. Apply 760 P. E. BLDG., Los Angeles.

WANTED — ARE YOU SATISFIED WITH your present occupation? If not, see our advertisement under "Help Wanted to Learn Trades." BRANDENBURG SCHOOL OF ENGRAVING.

WANTED—AT ONCE, FOR 1912, 5 BRIGHT capable ladies, over 21, to travel, demonstrate Valvetina Toilet Specialties and sell dealers. Salary $25 to $50 per week. R. farmers, $2; three kitchen helpers. Mr. Wall please call.
TOURIST EMP. OFFICE.
345 South Spring street,
Room 206

WANTED—TWO GENTLEMEN FOR HIGH-CLASS NOVELTY VAUDEVILLE ACT. CALL TODAY. FRED OSBORNE, NEW YORK DRAMATIC AGENCY, 28 CANADIAN BLDG., 432 S. MAIN ST.

WANTED — COMPETENT MAN TO GIVE baths and manage in sanitarium; $45 a month, board and room; state where trained and experience. Address box 47, TIMES OFFICE, Pasadena.

WANTED — JAPANESE AS CHAUFFEUR, wishes position, drive automobile in private family; references all kinds work. Write to H. KAWAHARA, R.F.D. No. 1, box 26, Pasadena, Cal.

WANTED—GARDENER OR NURSERY MAN to established nursery at new town, 25 miles out. Contract for planting shade trees on townsite and other work assured. Call 740 P. E. BLDG.

WANTED—MEN TO LEARN A TRADE, pay when advanced; automobiles, electricity, plumbing, bricklaying. Our adv. "Learn Trades" column explains. UNITED TRADE SCHOOL CONTRACTING CO., 628 Pacific Electric Bldg. Shops 234 Aliso st.

WANTED — DON'T WORK FOR OTHERS. Start mail-order business at home. I made $1500 last year. Let me tell you how. Instructive booklet free. VOORHIES, Desk I, Omaha, Neb.

WANTED—MEN AND BOYS TO WORK AT automobile repairing, driving and electrical wiring; we have large repair shop. See our ad. under "Help Wanted, Learn Trades." NATIONAL SCHOOL OF TRADES.

WANTED — IF YOU HAVE BEEN HIGH in position, advertising or magazine work, and hold references, see "PACKARD," 532½ S. Spring, Afton Hotel, 8 to 10 a.m. Want placement on new, legitimate proposition.

WANTED—NEWSPAPER, MAGAZINE OR book man with references, to solicit business district or do special residence work. Exclusive territory. Call Room 4, 532½ S. SPRING ST., after 5 p.m.

WANTED—GROUND MAN, 16 TO 18, LEARN paying trade, small pay while learning, steady position, light work. Call ready to work. Room 15, 521½ S. BROADWAY. Fischer Hat Co.

WANTED—MAN FOR ALL-AROUND WORK at mountain resort; must be able to give cash bond, which will be secured. Chance for advancement for right man. Address TT, box 12, TIMES OFFICE.

WANTED—FREE EMPLOYMENT AND INformation Bureau for members. Employers and employees can join. Investigate. MUTUAL LEAGUE, 227 Merchants' Trust Bldg., 207 S. Broadway.

WANTED—BOY WITH BICYCLE TO DELIVer and help around market. 1210 W. JEFFERSON.

WANTED — GOOD, STRONG, POLITE BOY with wheel for grocery store; good chance for right boy. Apply 127 S. FREMONT.

WANTED — FINISH CARPENTERS, $3.50 per day; only first-class workmen need apply. CONTRACTOR, 926 West 10th.

WANTED — ARTIST FOR COMMERCIAL work, collect pen and ink drawings. Must have ability. HOME 10473; MAIN 8536.

WANTED—GOOD SALARY PAID TO TWO eastern men with small hardware experience. ANDERSON, 440 Chamber of Commerce.

WANTED—GOOD SALESMAN, ASK FOR MR. BARNES, 527 Citizens Nat'l Bank Bldg.

### WANTED— Help, Male and Female, Investment Required.

WANTED — GENTLEMAN OR LADY TO invest $150 and services in my hotel and apartment brokerage business in best location in the city. I am making big money and business will stand strict investigation, but am known under and need a live partner. See MGR. HOTEL DEPT., 430 West 6th st., for particulars.

WANTED—AN AGGRESSIVE GENTLEMAN who owns an automobile, who is ANXIOUS TO MAKE BIG, QUICK MONEY, AS ASSISTANT TO THOROUGHLY EXPERIENCED SALESMAN. 312 STORY BLDG.

WANTED—SPLENDID OPENING BY CORPOration for reliable man, who is willing to make small investment; chance learn good profession; reasonable salary to commence. Apply 207 S. BROADWAY, Room 226.

### WANTED— Help, Female.

WANTED—EXPERIENCED WHITE WOMAN to care for child and assist with housework; 208 N. CAHUENGA, Western ave. car to Barrow, 2 blocks east. Phone Hollywood 429.

WANTED — COOK FOR FAMILY OF adults. Call 214 WEST FOURTH ST., after 10 a.m.

WANTED—COMPETENT WOMAN, NOT over 35, for general housework and cooking, good home, $25. 1325 ARAPAHOE.

WANTED—SKIRT MAKERS AND FINISHers. C. BROLMAN, 623½ S. Broadway.

WANTED — WORKING HOUSEKEEPER; small family at beach; references required. Address V, box 140, TIMES OFFICE.

WANTED—GIRL TO HELP WITH CHILdren or assist light housework. Apply 1942 NORMAN PLACE.

WANTED — 3 LADIES FOR HIGH-CLASS NOVELTY VAUDEVILLE ACT. CALL TODAY. FRED OSBORNE, NEW YORK DRAMATIC AGENCY, 28 CANADIAN BLDG., 432 S. MAIN ST.

WANTED—EXPERIENCED LADY IN REAL estate, fine opening for right party. References required. Address V, box 95, TIMES OFFICE.

WANTED—EXPERIENCED TAILORESS ON gentlemen's suits and ladies' work; none but first-class apply. 317 BUMILLER BLDG.

WANTED—GIRL FOR GENERAL HOUSE work in family of 2, references required. 1029 S. ALVARADO ST. Home Phone 51071.

WANTED — FIRST-CLASS SKIRT HAND. Call H. BIRNBAUM, Ladies Tailor, 210 O. T. Johnson Bldg., 256 S. Broadway.

WANTED—EXPERIENCED GIRL TO HELP do chambermaid work, about one-half day's work, $5 a week. Steady job. MRS. B. MEYERS, 423 S. Olive.

WANTED—EXPERIENCED DINING-ROOM girl. Apply HOTEL PEPPER.

WANTED—YOUNG LADY CLERK; EXPErience not necessary. K. P. CHARLTON, 5-10-cent store, 431 S. Broadway.

WANTED—GIRL FOR GENERAL HOUSEwork; must be good plain cook; no sweeping. PHONE 62415.

WANTED—
CRYSTAL EMPLOYMENT BUREAU,
853½ S. Broadway or 221 W. 5th st.
ROOM 34.
We supply families, hotels, restaurants, banks, stores, etc., city or country, with reliable help.
Are you looking for help, or are you looking for employment? Either one is our business to supply. Cut this ad out and remember the place.
HOME 54088—BROADWAY 6882.

WANTED—
Young women, from 17 to 25 years of age, who desire permanent position as telephone operators; those having high school education preferred. Salary $1 per day, paid while learning, and increased as work becomes efficient. Quiet, secluded work. Rest room and library at disposal of employees. Lunches furnished at cost.
PACIFIC TELEPHONE & TELEGRAPH CO.,
Sixth floor, Eshman Bldg.,
221 W. Seventh st., bet. Hill and Broadway.

WANTED — YOUNG LADY COMMERCIAL artist, one who has had broad experience in fashion and general illustration. Apply before 10 a.m. to SUPT., BROADWAY DEPARTMENT STORE.

WANTED—2 WAITRESSES, ARIZONA, $40 per month; waitresses, Imperial Valley, $25 etc.; waitresses, country, $25 etc.; waitresses, R. R., Hotels, California and Nevada, $25 etc.; $30 etc.; waitresses, city, $30 etc.; lunch waitresses, no Sunday, $4 per week; waitresses, institution, $20 etc.; and $35 etc.; kitchen helper, $7 week and meals; girl for mixed work, institution, $25 etc.; girl pot-washer, country laundry, $20 per week; housegirls, $25 etc. to $40 etc. HUMMEL BROS. & CO., 114 E. Second st.

WANTED — HOTEL WAITRESSES, $30, $35. Family cook, $40. Small boarding house cook, finish preferred, $40. Many good places, city and country. Call early.
SWEDISH & GERMAN BUREAU,
1014½ South Broadway.

WANTED—CASH GIRLS; WAGES $4 WEEK. Apply at accommodation desk. VILLE DE PARIS.

WANTED—BY
BROADWAY DEPARTMENT STORE.
EXPERIENCED WOMAN FOR MAKING DRAPERIES, ONE FAMILIAR WITH POWER MACHINE PREFERRED.
APPLY BEFORE 10 A.M. SUPERINTENDENT.

WANTED—GIRL OR WOMAN WANTED for general housework and help care for two small children. Must be good plain cook; position in Pasadena. Write full particulars, L., BOX 273, Ocean Park.

WANTED — REFINED, NEAT WORKING housekeeper, good cook, in private family of two, good salary to right woman. Swedish or German preferred. Call MAIN 1275 before noon.

WANTED—3 LADIES FOR HIGH-CLASS NOVELTY VAUDEVILLE ACT. CALL TODAY. FRED OSBORNE, NEW YORK DRAMATIC AGENCY, 28 CANADIAN BLDG., 432 S. MAIN ST.

WANTED — ARE YOU SATISFIED WITH your present occupation? If not, see our advertisement under "Help Wanted to Learn Trades." BRANDENBURG SCHOOL OF ENGRAVING.

WANTED—GIRL TO ASSIST IN COOKING and housework. No children. Phone Home 12537, 2944 INGRAHAM ST. (Melrose Avenue car.)

WANTED — WORKING HOUSEKEEPER; will consider applicant with child, family of three, Redondo Beach. References required. Address V, box 70, TIMES OFFICE.

WANTED — 5 GIRLS FOR GENERAL housework, $25, 618 AMERICAN BANK BUILDING, 2nd and Spring entrance.

WANTED—SPECIAL REPRESENTATIVES. Steady position, good proposition; something new, no competition. See SECRETARY, 210 Security Bldg.

WANTED—EDUCATED LADY FOR SPECial work, permanent position to right party; position open March 15. Apply now, references required. Address P, box 144, TIMES OFFICE.

WANTED—HELP OF ALL KINDS, MANY good positions open; free employment department. MUTUAL BENEFIT SOCIETY, 507 San Fernando Bldg., Fourth and Main.

WANTED — EXPERIENCED STENOGRAPHER, under 30, preferably with insurance experience, salary $60; must be neat, attractive, well dressed. See MR. KITCHELL, 8 a.m., 203 Higgins Bldg.

WANTED — EXPERIENCED CARAMEL wrappers, ask for Mr. Baker, JEVNE'S CANDY SHOP, on Fifth floor of our Sixth and Broadway store.

WANTED — DRESSMAKER FOR PLAIN sewing, will give in exchange scientific treatments. Address P, box 243, TIMES OFFICE.

WANTED—10 NEAT APPEARING YOUNG ladies for "Fashion Show." Call 10 a.m. today. Room 24, CANADIAN BLDG., 432 S. Main st.

WANTED—GIRL FOR HOUSE WORK IN family, good wages, nice home for one who can do good plain cooking. Call any day after Sunday. 413 WEST 7TH ST.

WANTED—SECOND MAID WHO UNDERstands waiting on tables. Must live at own home. Call Monday, between 10 and 12, 674 NEW HAMPSHIRE.

WANTED—STOP! READ! THINK! IF U want work or female help, call; no registration fee. 207 S. Bdwy., Rm. 41. A3682, M. 1342.

WANTED — WOMEN TO FINISH LADIES' coats and suits. 247 S. Spring. A. W. HACKEL & CO., fifth floor.

WANTED — NEAT, REFINED YOUNG lady stenographer, and assist with office work, salary $6. Give photo. Address T, box 282, TIMES BRANCH OFFICE.

WANTED — CHAMBERMAID AT 135 S. MAIN ST.

WANTED — ALL GRADUATE NURSES wanting hospital positions, out of city. Call NURSES' LEAGUE, 506 Germain Bldg.

WANTED — GOOD CHAMBERMAID FOR Catholic hospital, out of city, $20. Fare allowed. 506 GERMAIN BLDG.

WANTED—TWO CATHOLIC GRADUATE nurses for hospital, $40. Also four girls about 20, to enter training school. NURSES' LEAGUE, 506 Germain Bldg.

WANTED—A GIRL FOR LIGHT HOUSEwork and look after two children. Apply in person to MRS. CAMPBELL, 848 West 54th st.

WANTED—YOUNG GIRL TO ANSWER TELephone in plumbing shop. Call at 246 CENTER PLACE, between Main-Spring, Second-Third. Rothe & Macy.

WANTED — MIDDLE-AGED WOMAN OR young girl on ranch near city; wages $12 per month. Address T, box 21, TIMES OFFICE.

WANTED—GIRL OR WOMAN ON RANCH; one that can and will milk; good wages. Address V, box 197, TIMES OFFICE.

WANTED—WHITE GIRL, UNDER 25 YEARS, for general housework and cooking; Sunset-low; small family. For further particulars, 'phone after 10 a.m., WILSHIRE 1315 or 56421.

WANTED — A YOUNG GIRL TO ASSIST with housework. 4214½ W. 21ST ST.

WANTED — GIRLS LOOKING FOR EMployment, call 618 AMERICAN BANK BLDG., Second and Spring.

WANTED—GIRL FOR GENERAL HOUSEwork, two adults, some laundry, $20. No laundry, $25. Nice home. RING 56053.

WANTED—NEAT WHITE GIRL ABOUT 18 to assist in general housework and care of child. 51254. WILSHIRE 776.

WANTED — CASH GIRLS, EXPERIENCE not necessary. K. P. CHARLTON, 5-10-cent store, 431 S. Broadway.

WANTED—GIRL TO WORK IN CANDY store. WELLS, 721 S. Broadway.

WANTED — EXPERIENCED GIRLS FOR broom press and shirt polisher. Apply QUALITY LAUNDRY, 1515 Paloma.

WANTED—COMPETENT YOUNG WOMAN stenographer and book-keeper. CALIFORNIA TEACHERS' BUREAU, 444 L. W. Hellman.

### WANTED— Help, Female.

Note.—Applicants for positions are advised not to inclose original recommendations in answer to ads. Send duplicates only.

WANTED—CAFE CHECKER, $9 WEEK, easy hours; 4 hotel waitresses, city and country; 2 chambermaids, country; 2 counter waitresses, $35 mo.; 2 waitresses, hot springs, working head waitress, $12.50; hotel waitress, $30 fare. Imperial Valley.
TOURIST EMP. OFFICE.
345 S. Spring st., room 227.

WANTED — A COMPANION HELPER TO assist in household duties in exchange for room and board and small remuneration, no children; a gentlewoman, one used to invalids preferred. 29047. 656 THORNE.

WANTED—YOUNG LADIES OF GOOD APpearance to sell advertising fans and games to cigar stands and children's nap-kins and hose supporters on streets, Arizona and New Mexico. Apply room 222, CALIFORNIA BLDG., Second and Broadway.

WANTED—SOME ONE TO ASSIST WITH housework in exchange for room, board and pleasant home. Address box 222, OCEAN PARK, or call 24 Paloma ave., Ocean Park.

WANTED—CAPABLE YOUNG LADY STENographer and book-keeper, with experience in fire insurance, salary $12 to $14 per week. Apply 301 FAY BLDG.

WANTED—WORKING HOUSEKEEPER IN apartment-house, no children, about 3 hours' work; will give as pay a furnished 3-room apartment. Telephone BROADWAY 4959.

WANTED—GIRL FOR GENERAL HOUSEwork; must be competent and good cook; 3 in family, wages $30. 747 BONNIE BRAE.

WANTED — NURSEGIRL; NO WASHING; $20; chambermaids, $25, $22 fd.; waitresses, waitresses, many good places, other help call. SECURITY AGENCY, 106 W. Third st., room 208.

WANTED—STENOGRAPHER AND BOOKkeeper; real estate experience, $50 to start. 331 MASON BLDG.

WANTED—20 WOMEN TO DO GENERAL housework, 4 chambermaids, 5 waitresses. CRISTAL EMPLOYMENT, 453½ S. Broadway, room 34.

WANTED—GIRL FOR GENERAL OFFICE work, must be fast and accurate. Apply 309 W. FOURTH ST.

WANTED—WOMAN FOR HOUSEKEEPING with references. Apply at 729 E. 32ND ST.

WANTED—GIRL THAT CAN SEW. APPLY 217 S. HILL ST., room 202.

WANTED — EXPERIENCED BINDERY girls. COAPMAN & ALLEE, 214 W. First.

WANTED—MIDDLE-AGED WOMAN FOR chamber work. 118 EAST FIRST ST.

WANTED—20 ELDERLY WOMEN. CALL at LYCEUM THEATER, between Second and Third, on Spring, at 2 p.m.

### WANTED— Help, Male and Female.

WANTED—MAN AND WIFE, COOK AND butler, nice family, city, $70 monthly; call early. GERMAN BUREAU, 101½ S. Broadway.

WANTED—MAN OR WOMAN; A GOOD OPportunity for live individual stock salesman; salary and commission. THE GOLDEN WEST HOME BUILDERS, Santa Monica.

WANTED — MAKE MONEY WRITING stories, or for papers; big pay; send for free booklet; tells how. UNITED PRESS SYNDICATE, San Francisco.

### WANTED— Help, Male and Female. (Instruction Course.)

WANTED — STUDENTS, 20 MONTH; "Gregg" shorthand, book-keeping, touch typewriting, classroom or home study; NATIONAL BUSINESS COLLEGE, 308 Chamber Commerce.

WANTED—DON'T WORK FOR OTHERS. Start mail order business at home. I made $3500 last year. Let me tell you how. Instructive booklet free. VOORHIES, desk I, Omaha, Neb.

WANTED—RAILWAY MAIL CLERKS, $90 month; Los Angeles examination May 4; Preparation free. FRANKLIN INSTITUTE, Dept. 13 N, Rochester, N. Y.

WANTED — LADIES TO DECORATE PILlow tops. Big pay to head workers. 106 RINGE BLDG., 5th st. and Broadway.

WANTED—PICTURE PLAY WRITERS. BIG pay. We'll teach you. PICTURE PLAY ASSOCIATION, San Francisco.

### WANTED— Help, Male and Female. (To Learn Trades.)

WANTED—MEN AND BOYS AT NATIONAL DAY AND NIGHT SCHOOL, 1066 S. Hope st., to learn automobile repairing, driving on up-to-date cars. We operate the largest repair shop in Southern California, where students get benefit of contracting business in repairing all makes of cars. We also teach electrical engineering and surveying by practical methods. After you have wasted time and money with unfair imitators, you will have to come to our school to learn the trade properly, as many others have done. We furnish positions to graduates. Also places to work for room and board after school hours. Come interview our students. Catalogue free.

WANTED — NO EXPENSE TO LEARN a trade by actual work on compact jobs in few months. 500 men enrolled this winter—Why? Investigate. Your earnings pay expense of instruction. Automobiles, electricity, plumbing, bricklaying. Catalogue free. UNITED TRADE SCHOOL CONTRACTING CO., offices 624 Pacific Electric Bldg. Shops 234 Aliso st.

WANTED—MEN TO LEARN BARBER trade. Room and board earned while learning. Few weeks to complete course by our method. Positions secured for our graduates. Come now, great demand for barbers. MOLER BARBER SCHOOL, 119 East 2nd st., Los Angeles, Cal.

WANTED — LEARN JEWELRY ENGRAVing, pays $25 to $50 week. You can learn in few months. Day and night classes. Call and investigate. BRANDENBURG SCHOOL OF ENGRAVING, 324 Wilcox Bldg.

WANTED—MUST SOON LEAVE FOR THE East; will sell cheap my $125 scholarship in the United Trade School Contracting Co. O. W. TOWNSEND, 252 North Alma.

# Classified Liners.

## WANTED— Partners.

WANTED—ENERGETIC, WELL APPEARING young man to affiliate and be associated as a member of a well-established firm, income about from five to six thousand dollars per year; one who is in position to raise $2500 cash; willing to do a certain amount of European and oriental traveling each year. This is no catch money scheme, but a strictly legitimate business; preference must be a young man who possesses energy, ability, tact and a fair education. CHAS. H. DOUGHERTY, 319 O. T. Johnson Bldg.

WANTED— Partner wanted to take full management of old established mercantile business, doing $100 a day. Present manager retiring, account of old age, business guaranteed to be put on paying basis. Money placed in escrow until all parties satisfied. Salary $25 per week. References and $1200 required. Address owner B, box 35, TIMES OFFICE.

WANTED — A YOUNG WOMAN WOULD like a partner in an apartment house. A splendid chance for a man or woman, best reference given, must be a man capable of meeting the public; a good chance for the right person. Address Y, box 130, TIMES OFFICE.

WANTED—UNUSUAL OPPORTUNITY. ON account of having to leave for Europe at once will sacrifice my interest in old-established firm, showing $200 to $400 monthly profits. Amount required, $800. Particulars, 617 LISSNER BLDG.

WANTED—REAL ESTATE CORPORATION desires party with business ability and some investment. We have much work than we can handle; good opportunity for right party. Address Y, box 15, TIMES OFFICE.

WANTED—RELIABLE PARTNER IN WELL-established real estate business; five operations; $250; references. Address Y, box 129, TIMES OFFICE.

WANTED—YOUNG GENTLEMAN WOULD like lady partner in show business, one who can play piano. For particulars address Y, box 147, TIMES OFFICE.

WANTED—PARTNER WITH SOME CAPITAL IN manufacturing, exclusive articles. 1826 ALVARADO ST. Phone West 2155.

## WANTED— To Rent.

WANTED— YOUR PROPERTY FURNISHED OR UNFURNISHED Large or small For Rent or Apartment Bungalows, etc. THE DEMAND IS VERY GREAT PLACE YOURS Where it will receive PROMPT, RELIABLE, BUSINESS-LIKE ATTENTION And where you will get RESULTS. EVERY PROPERTY ADVERTISED FREE IN OUR DAILY RENTAL BULLETIN TAKE ENTIRE MANAGEMENT IF DESIRED. SAVING YOU TIME, MONEY AND Much Annoyance. Glad to have you discuss it With us. WRIGHT, CALLENDER, ANDREWS CO., 406 S. Hill st.

WANTED— TO RENT BUNGALOWS. IF YOU HAVE BUNGALOW OR COTTAGE TO RENT READ THIS.

Every day we are turning away 15 to 20 persons who want to rent houses. They call for 5 to 7 rooms, unfurnished, at $20 to $40, or furnished at $30 to $60. If you have a good house we can rent it at once.

Our Customers are Waiting. List your house where it will be submitted to this big list of renters. Come in at once. Or you can list by phone.

LOS ANGELES INVESTMENT COMPANY, 251-256-257 South Hill St. Main 2240. 21257.

WANTED— To rent at once, a furnished 5 or 6-room house (preferably 6;) within one block of Monets ave., and near schools; can be as much as $35 a month; good tenant; give or call on R. H. MOUSER, with SWANK & LETTON, 239 S. Hill st. P7024. Main 3424.

WANTED—TO RENT— Bungalows wanted; we have clients waiting to rent furnished and unfurnished houses; we make no charge for listing; list your rental business with us. B. W. HAYWARD, With SWANK & LETTON, 239 S. Hill st.

WANTED—TO RENT SMALL FURNISHED house or bungalow with garage, for 3 or 4 months, at not over $25 per month. Can furnish very best references and family consists of only my mother and myself. Must be between West 4th and 6th, and between Hope and Rampart. Address C. T. ROGERS, 1126 S. Main st.

WANTED—FURNISHED HOUSE IN WESTlake section, for family of adults; must be modern in every way. Call HOME PHONE 60262, and ask for Mrs. Morrison.

WANTED — FIREPROOF WAREHOUSE on long lease. Must have Southern Pacific switch. K. LUNDEEN CO., Suite 320 to 324 Central Bldg., 5th and Main. Phone Main 4622. 21321.

WANTED—OFFICE WITH DESK, PHONE and use of typewriter, by manufacturer's representative; not most of day; contractor's office preferred; rent must be reasonable. Address ET, box R, TIMES OFFICE.

WANTED—TO RENT, MANAGE OR RUN on shares, good-paying one man studio in good town near Los Angeles. Address P, box 179, TIMES OFFICE.

WANTED—TO LEASE, 5 TO 10 YEARS, large house or storeroom for laundry purpose in district. Third to 12th st., east of Hope. E. J. POWERS, 701 Laughlin Bldg. A1266.

WANTED — LIST YOUR HOUSES FOR rent with HOPE REALTY & INVESTMENT CO. Many applications for 4 and 5-room furnished cottages and bungalows. P6811. Broadway 1694.

WANTED — LADY WITH TWO CHILDREN would like small unfurnished modern cottage, in town or vicinity, for large yard. Reasonable rent. Address B, box 237, TIMES OFFICE.

WANTED—DESK ROOM OR ¼ OF OFFICE with congenial parties; must be corner building and rent reasonable. Address V, box 128, TIMES OFFICE.

WANTED — WELL FURNISHED APARTments of 5 or 6 rooms, within walking distance of Third and Broadway. Adults. Address Y, box 4, TIMES OFFICE.

WANTED—APARTMENT WITH SLEEPING porch, suburbs. Phone THE PERCIVAL APT. 69.

WANTED — TO LEASE GROUND FLOOR space in vicinity of 6th and Spring sts.; will consider from 30 to 200 feet wide, on 10 to 20 year lease. Address V, box 142, TIMES OFFICE.

## WANTED— Houses.

WANTED — $5000, $6000, TWO-STORY, 7-room modern house, high ground, city or Hollywood. Client ready. F. A. PATEK, of ELLIOTT & HORNE, 225 West Third street. Main 1171; A2715.

## WANTED— Rooms.

WANTED—FURNISHED ROOM BY JAPanese young man, in Hollywood, or near Hollywood car line, quiet location, convenience for light housekeeping; no party must board him; desires rather good sized, well-lighted room; has elegant furnishings; suitable for studying while at home; must have either phone. Kindly give particulars in answer. Address V, box 121, TIMES OFFICE.

## WANTED— Rooms and Board.

WANTED — ROOM AND BOARD IN strictly private family for single gentleman; Westlake neighborhood preferred, reasonable rates; answer immediately. Address Y, box 147, TIMES OFFICE.

WANTED—BOARD, ROOMS WITH PRIvate family by chauffeur. HERBERT HOUGHTON, 921 S. Olive.

WANTED—ROOM AND BOARD BY YOUNG man in exchange for services before and after school hours. Main 6052. P6239.

## WANTED— To Purchase, Real Estate.

WANTED—TO BUY A 7 OR 8-ROOM BUNgalow; must have 2 sleeping rooms; prefer west or northwest; not over $2500 cash. Address V box 181, TIMES OFFICE.

WANTED—I HAVE THE MONEY FOR A 10 to 20-acre lemon grove that has not been frosted; owners only. Address T, box 24, TIMES OFFICE.

WANTED—TO PURCHASE LOT BETWEEN 3rd and Adams, west of Figueroa for $1500 or less. E. W. PECK, 302 Curtis Bldg. A3004.

WANTED—I HAVE CASH FOR 5 TO 5 acres in orangea, with fine home, might take without house. Owners only. Address T, box 23, TIMES OFFICE.

WANTED—SOUTHERN CALIFORNIA TO $2,500. Have cash and A1 clear northern. Can divide to suit. Address N, box 305, TIMES OFFICE.

WANTED — HAVE $200 SPOT CASH, WANT to exchange unrestricted lot for Ruiz, state exact location. Address T, box 222, TIMES OFFICE.

## WANTED— To Purchase, Real Estate.

WANTED— ATTENTION, PLEASE. WE WANT CHOICE APARTMENT HOUSE. Must be in right location and at right value; cash and in exchange for same a fine young man to affiliate and be associated as a member of a well-established firm, income about from five to six thousand dollars per year; one who is in position to raise $2500 cash; willing to do a certain amount of European and oriental traveling each year. This is no catch money scheme, but a strictly legitimate business; preference must be a young man who possesses energy, ability, tact and a fair education. CHAS. H. DOUGHERTY, 319 O. T. Johnson Bldg.

WANTED— Owner wanted to take full management of old established mercantile business, doing $100 a day. Present manager retiring, account of old age, business guaranteed to be put on paying basis. Money placed in escrow until all parties satisfied. Salary $25 per week. References and $1200 required. Address owner B, box 35, TIMES OFFICE.

WANTED — A YOUNG WOMAN WOULD like a partner in an apartment house. A splendid chance for a man or woman, best reference given, must be a man capable of meeting the public; a good chance for the right person. Address Y, box 130, TIMES OFFICE.

WANTED—UNUSUAL OPPORTUNITY. ON account of having to leave for Europe at once will sacrifice my interest in old-established firm, showing $200 to $400 monthly profits. Amount required, $800. Particulars, 617 LISSNER BLDG.

WANTED—REAL ESTATE CORPORATION desires party with business ability and some investment. We have much work than we can handle; good opportunity for right party. Address Y, box 15, TIMES OFFICE.

WANTED—RELIABLE PARTNER IN WELLestablished real estate business; five operations; $250; references. Address Y, box 129, TIMES OFFICE.

WANTED—YOUNG GENTLEMAN WOULD like lady partner in show business, one who can play piano. For particulars address Y, box 147, TIMES OFFICE.

WANTED—PARTNER WITH SOME CAPItal, in manufacturing, exclusive articles. 1826 ALVARADO ST. Phone West 2155.

WANTED— ATTENTION, PLEASE. WE WANT CHOICE APARTMENT HOUSE. Must be in right location and at right value; cash and in exchange for same a fine young man to affiliate and be associated as a member of a well-established firm, income about from five to six thousand dollars per year; one who is in position to raise $2500 cash; willing to do a certain amount of European and oriental traveling each year. This is no catch money scheme, but a strictly legitimate business; preference must be a young man who possesses energy, ability, tact and a fair education. CHAS. H. DOUGHERTY, 319 O. T. Johnson Bldg.

WANTED— Owner wanted to take full management of old established mercantile business, doing $100 a day. Present manager retiring, account of old age, business guaranteed to be put on paying basis. Money placed in escrow until all parties satisfied. Salary $25 per week. References and $1200 required. Address owner B, box 35, TIMES OFFICE.

WANTED — A YOUNG WOMAN WOULD like a partner in an apartment house. A splendid chance for a man or woman, best reference given, must be a man capable of meeting the public; a good chance for the right person. Address Y, box 130, TIMES OFFICE.

WANTED—UNUSUAL OPPORTUNITY. ON account of having to leave for Europe at once will sacrifice my interest in old-established firm, showing $200 to $400 monthly profits. Amount required, $800. Particulars, 617 LISSNER BLDG.

WANTED—REAL ESTATE CORPORATION desires party with business ability and some investment. We have much work than we can handle; good opportunity for right party. Address Y, box 15, TIMES OFFICE.

WANTED—RELIABLE PARTNER IN WELLestablished real estate business; five operations; $250; references. Address Y, box 129, TIMES OFFICE.

WANTED—YOUNG GENTLEMAN WOULD like lady partner in show business, one who can play piano. For particulars address Y, box 147, TIMES OFFICE.

WANTED—PARTNER WITH SOME CAPItal, in manufacturing, exclusive articles. 1826 ALVARADO ST. Phone West 2155.

WANTED— Houses.

WANTED—$5000, $6000, TWO-STORY, 7-room modern house, high ground, city or Hollywood. Client ready. F. A. PATEK, of ELLIOTT & HORNE, 225 West Third street. Main 1171; A2715.

WANTED— Rooms.

WANTED—FURNISHED ROOM BY JAPanese young man, in Hollywood, or near Hollywood car line, quiet location, convenience for light housekeeping; no party must board him; desires rather good sized, well-lighted room; has elegant furnishings; suitable for studying while at home; must have either phone. Kindly give particulars in answer. Address V, box 121, TIMES OFFICE.

WANTED— Rooms and Board.

WANTED — ROOM AND BOARD IN strictly private family for single gentleman; Westlake neighborhood preferred, reasonable rates; answer immediately. Address Y, box 147, TIMES OFFICE.

WANTED—BOARD, ROOMS WITH PRIvate family by chauffeur. HERBERT HOUGHTON, 921 S. Olive.

WANTED—ROOM AND BOARD BY YOUNG man in exchange for services before and after school hours. Main 6052. P6239.

WANTED— To Purchase, Real Estate.

WANTED—TO BUY A 7 OR 8-ROOM BUNgalow; must have 2 sleeping rooms; prefer west or northwest; not over $2500 cash. Address V box 181, TIMES OFFICE.

WANTED—I HAVE THE MONEY FOR A 10 to 20-acre lemon grove that has not been frosted; owners only. Address T, box 24, TIMES OFFICE.

WANTED—TO PURCHASE LOT BETWEEN 3rd and Adams, west of Figueroa for $1500 or less. E. W. PECK, 302 Curtis Bldg. A3004.

WANTED—I HAVE CASH FOR 5 TO 5 acres in orangea, with fine home, might take without house. Owners only. Address T, box 23, TIMES OFFICE.

WANTED—SOUTHERN CALIFORNIA TO $2,500. Have cash and A1 clear northern. Can divide to suit. Address N, box 305, TIMES OFFICE.

WANTED — HAVE $200 SPOT CASH, WANT to exchange unrestricted lot for Ruiz, state exact location. Address T, box 222, TIMES OFFICE.

WANTED— To Purchase, Real Estate.

WANTED— ATTENTION, PLEASE. WE WANT CHOICE APARTMENT HOUSE. Must be in right location and at right value; cash and in exchange for same a fine young man to affiliate and be associated as a member of a well-established firm, income about from five to six thousand dollars per year; one who is in position to raise $2500 cash; willing to do a certain amount of European and oriental traveling each year. This is no catch money scheme, but a strictly legitimate business; preference must be a young man who possesses energy, ability, tact and a fair education. CHAS. H. DOUGHERTY, 319 O. T. Johnson Bldg.

WANTED— Owner wanted to take full management of old established mercantile business, doing $100 a day. Present manager retiring, account of old age, business guaranteed to be put on paying basis. Money placed in escrow until all parties satisfied. Salary $25 per week. References and $1200 required. Address owner B, box 35, TIMES OFFICE.

WANTED — A YOUNG WOMAN WOULD like a partner in an apartment house. A splendid chance for a man or woman, best reference given, must be a man capable of meeting the public; a good chance for the right person. Address Y, box 130, TIMES OFFICE.

WANTED—UNUSUAL OPPORTUNITY. ON account of having to leave for Europe at once will sacrifice my interest in old-established firm, showing $200 to $400 monthly profits. Amount required, $800. Particulars, 617 LISSNER BLDG.

WANTED—REAL ESTATE CORPORATION desires party with business ability and some investment. We have much work than we can handle; good opportunity for right party. Address Y, box 15, TIMES OFFICE.

WANTED—RELIABLE PARTNER IN WELLestablished real estate business; five operations; $250; references. Address Y, box 129, TIMES OFFICE.

WANTED—YOUNG GENTLEMAN WOULD like lady partner in show business, one who can play piano. For particulars address Y, box 147, TIMES OFFICE.

WANTED—PARTNER WITH SOME CAPItal, in manufacturing, exclusive articles. 1826 ALVARADO ST. Phone West 2155.

WANTED— To Rent.

WANTED— YOUR PROPERTY FURNISHED OR UNFURNISHED Large or small For Rent or Apartment Bungalows, etc. THE DEMAND IS VERY GREAT PLACE YOURS Where it will receive PROMPT, RELIABLE, BUSINESS-LIKE ATTENTION And where you will get RESULTS. EVERY PROPERTY ADVERTISED FREE IN OUR DAILY RENTAL BULLETIN TAKE ENTIRE MANAGEMENT IF DESIRED. SAVING YOU TIME, MONEY AND Much Annoyance. Glad to have you discuss it With us. WRIGHT, CALLENDER, ANDREWS CO., 406 S. Hill st.

WANTED— TO RENT BUNGALOWS. IF YOU HAVE BUNGALOW OR COTTAGE TO RENT READ THIS.

Every day we are turning away 15 to 20 persons who want to rent houses. They call for 5 to 7 rooms, unfurnished, at $20 to $40, or furnished at $30 to $60. If you have a good house we can rent it at once.

Our Customers are Waiting. List your house where it will be submitted to this big list of renters. Come in at once. Or you can list by phone.

LOS ANGELES INVESTMENT COMPANY, 251-256-257 South Hill St. Main 2240. 21257.

WANTED— To rent at once, a furnished 5 or 6-room house (preferably 6;) within one block of Monets ave., and near schools; can be as much as $35 a month; good tenant; give or call on R. H. MOUSER, with SWANK & LETTON, 239 S. Hill st. P7024. Main 3424.

WANTED—TO RENT— Bungalows wanted; we have clients waiting to rent furnished and unfurnished houses; we make no charge for listing; list your rental business with us. B. W. HAYWARD, With SWANK & LETTON, 239 S. Hill st.

WANTED—TO RENT SMALL FURNISHED house or bungalow with garage, for 3 or 4 months, at not over $25 per month. Can furnish very best references and family consists of only my mother and myself. Must be between West 4th and 6th, and between Hope and Rampart. Address C. T. ROGERS, 1126 S. Main st.

WANTED—FURNISHED HOUSE IN WESTlake section, for family of adults; must be modern in every way. Call HOME PHONE 60262, and ask for Mrs. Morrison.

WANTED — FIREPROOF WAREHOUSE on long lease. Must have Southern Pacific switch. K. LUNDEEN CO., Suite 320 to 324 Central Bldg., 5th and Main. Phone Main 4622. 21321.

WANTED—OFFICE WITH DESK, PHONE and use of typewriter, by manufacturer's representative; not most of day; contractor's office preferred; rent must be reasonable. Address ET, box R, TIMES OFFICE.

WANTED—TO RENT, MANAGE OR RUN on shares, good-paying one man studio in good town near Los Angeles. Address P, box 179, TIMES OFFICE.

WANTED—TO LEASE, 5 TO 10 YEARS, large house or storeroom for laundry purpose in district. Third to 12th st., east of Hope. E. J. POWERS, 701 Laughlin Bldg. A1266.

WANTED — LIST YOUR HOUSES FOR rent with HOPE REALTY & INVESTMENT CO. Many applications for 4 and 5-room furnished cottages and bungalows. P6811. Broadway 1694.

WANTED — LADY WITH TWO CHILDREN would like small unfurnished modern cottage, in town or vicinity, for large yard. Reasonable rent. Address B, box 237, TIMES OFFICE.

WANTED—DESK ROOM OR ¼ OF OFFICE with congenial parties; must be corner building and rent reasonable. Address V, box 128, TIMES OFFICE.

WANTED — WELL FURNISHED APARTments of 5 or 6 rooms, within walking distance of Third and Broadway. Adults. Address Y, box 4, TIMES OFFICE.

WANTED—APARTMENT WITH SLEEPING porch, suburbs. Phone THE PERCIVAL APT. 69.

WANTED — TO LEASE GROUND FLOOR space in vicinity of 6th and Spring sts.; will consider from 30 to 200 feet wide, on 10 to 20 year lease. Address V, box 142, TIMES OFFICE.

WANTED— Houses.

WANTED — $5000, $6000, TWO-STORY, 7-room modern house, high ground, city or Hollywood. Client ready. F. A. PATEK, of ELLIOTT & HORNE, 225 West Third street. Main 1171; A2715.

WANTED— Rooms.

WANTED—FURNISHED ROOM BY JAPanese young man, in Hollywood, or near Hollywood car line, quiet location, convenience for light housekeeping; no party must board him; desires rather good sized, well-lighted room; has elegant furnishings; suitable for studying while at home; must have either phone. Kindly give particulars in answer. Address V, box 121, TIMES OFFICE.

WANTED— Rooms and Board.

WANTED — ROOM AND BOARD IN strictly private family for single gentleman; Westlake neighborhood preferred, reasonable rates; answer immediately. Address Y, box 147, TIMES OFFICE.

WANTED—BOARD, ROOMS WITH PRIvate family by chauffeur. HERBERT HOUGHTON, 921 S. Olive.

WANTED—ROOM AND BOARD BY YOUNG man in exchange for services before and after school hours. Main 6052. P6239.

WANTED— To Purchase, Real Estate.

WANTED—TO BUY A 7 OR 8-ROOM BUNgalow; must have 2 sleeping rooms; prefer west or northwest; not over $2500 cash. Address V box 181, TIMES OFFICE.

WANTED—I HAVE THE MONEY FOR A 10 to 20-acre lemon grove that has not been frosted; owners only. Address T, box 24, TIMES OFFICE.

WANTED—TO PURCHASE LOT BETWEEN 3rd and Adams, west of Figueroa for $1500 or less. E. W. PECK, 302 Curtis Bldg. A3004.

WANTED—I HAVE CASH FOR 5 TO 5 acres in orangea, with fine home, might take without house. Owners only. Address T, box 23, TIMES OFFICE.

WANTED—SOUTHERN CALIFORNIA TO $2,500. Have cash and A1 clear northern. Can divide to suit. Address N, box 305, TIMES OFFICE.

WANTED — HAVE $200 SPOT CASH, WANT to exchange unrestricted lot for Ruiz, state exact location. Address T, box 222, TIMES OFFICE.

WANTED— To Purchase, Miscellaneous.

WANTED — DIAMONDS, PEARLS, JEWelry; pay 1-3 more than others. FRITCHLAUGHLIN CO., The Grand, 1065. A3033.

WANTED — CASH PAID FOR FEATHER beds. 2627 S. MAIN. Phone South 2464. 24012.

WANTED — MEN'S CAST-OFF CLOTHING. Highest prices paid. MAIN 1765. A3781.

WANTED—FURNITURE AND HOUSEHOLD goods, L. A. AUCTION & COMMISSION CO., 402-5 N. Main st. Edwy. 1407. P1733.

WANTED—GOLDEN RULE PAYS HIGHEST prices for second-hand clothing, largest buyers on the Coast. 321 W. SIXTH. P2733.

WANTED — CASH PAID FOR FEATHER beds. 129 SAN PEDRO ST. Main 1396.

WANTED—DIAMONDS, OLD GOLD, ANtiques bought for cash. H. B. CROUCH CO., 217 West 6th st.

## WANTED— Miscellaneous.

WANTED — YOU TO KNOW THAT TWO thousand recipes contributed by some of the best cooks in California are contained in The Times New Cook Book. Now on sale. Price 25c, postage 5c extra.

WANTED — YOU TO KNOW THAT NINEty-three recipes for jams, marmalades and pickles are in The Times New Cook Book. Now on sale. Price 25c, postage 5c extra.

WANTED — TO BUY OR SELL FOR CASH, old-fashioned jewelry, silverware, laces, antiques, also stamp collections. 614 WEST SIXTH, near Grand.

WANTED — TO BUY THREE, FLOOR showcases for dry goods or furnishings, 6 or 8 feet long. Address V, box 71, TIMES OFFICE.

WANTED — TICKET TO OR NEAR CHIcago for man; confidential. Address V, box 125, TIMES OFFICE.

WANTED — SECOND-HAND MINK COLLAR or set; must be in good condition. Address 125 N. 8TH, Alhambra, Cal. Home 221.

## WANTED— Furniture.

WANTED—WE PAY THE VERY HIGHEST cash price for all kinds of furniture, household goods, merchandise, etc., any quantity; we also sell on commission and advance cash on consignment. A trial will convince you, and we are always glad to serve you; we have the largest, best equipped and oldest auction house in the state. REED & HAMMOND, Auctioneers, 747-749 S. Spring st. Tel. Broadway 1800, Home P7245.

WANTED—WE BUY FURNITURE, HOUSE and office furniture, merchandise, carpets, stoves, ice boxes, sell 1-stove or complete outfits. Prompt attention to Los Angeles or suburban calls. Also buy electric fans, guns, sporting goods, light machinery, etc. We want good FURNITURE and have the SPOTLIGHT CASH. C. G. SKEELS, 531 S. Main. P7513. Main 3949.

WANTED — WE PAY MORE CASH FOR furniture, household goods, merchandise, etc., than any firm in the city, any quantity. Also sell on commission. Advance on consignments. Largest and oldest established auction house in California. RHOADES & CASH, Auctioneers, 460-462 S. Main st. Phones P1868, Main 1288.

WANTED—TO PURCHASE AT ONCE FOR cash, the furniture of a private residence; must be good; in South Pasadena or Los Angeles. No dealers need apply; from owners direct. Address VV, box 260, TIMES OFFICE.

WANTED—FURNITURE IN ANY AMOUNT for spot cash. Will answer all calls immediately; prepared to pay cash and take possession. BROADWAY 7067 and P1733.

WANTED—FURNITURE, RUGS, CARPETS, household goods, general merchandise fixtures, restaurant outfits, office furniture, for cash or on commission. Call 1st floor, SUGARMAN'S, 114-116 Court st. P6116. Main 2114.

WANTED—TO PURCHASE OFFICE FURNIture for 2 rooms. Will pay cash. 329 O. T. JOHNSON BLDG.

WANTED — PARTY DESIRES TO PURchase furniture of 3 or more rooms. 22268. 1604 S. UNION AVE.

## TO LET— Furnished Rooms.

TO LET— HOTEL MUSIDORA New, Modern, Fireproof. 65 rooms with and without private baths. Modern Equipments, Superior Furnishings. Rates $3.50 per week. Short Walk to Business Center. Rates 75c to $2.00 per day. $3.50 to $8.00 per week. 521 S. Grand Avenue, Los Angeles. Phones: Home 60284; Main 6728.

TO LET—HOTEL VAL DEMAR. S.E. CORNER SIXTH AND HOPE STS. NEWLY FURNISHED ROOMS. WITH OR WITHOUT PRIVATE BATH. Hot and cold running water and steam heat. Our location is the best and prices reasonable. Single rooms from $3 up; with bath, $4 up. Phone BROADWAY 6262; P6262.

TO LET—NICELY FURNISHED ROOMS, for housekeeping; 2 and 3-room suites with baths; sunny and bright; permanent parties desired; everything furnished; prices reasonable. 1818 W. 7TH.

TO LET—HOTEL ARGONAUT, COR. FIRST AND SAN PEDRO. MAIN 2934. Hotel thoroughly fire-proof; 220 rooms; hot and cold water; rates $2 per day; from $10 to $12 per week; $30 to $1 per day; $9, $10, $12, $15 per month. Restaurant open; popular prices.

TO LET—VERY DESIRABLE VACANCY IN refined home apartments, with or without board, suitable for single gentleman or couple. Grand ave. car to 37th S. GRAND. The Normandie.

TO LET — IN WILSHIRE DISTRICT. Nice bright furnished room with housekeeping privileges, to one or two ladies. Can have breakfast room. Price low for the convenience. HOME PHONE 56397.

TO LET — LIGHT, SUNNY, WELL FURnished rooms, private home, upper flat, gentlemen, $2.25 week. MRS. POOLE. 1370 FLOWER ST.

TO LET — A LOVELY FRONT ROOM with large dressing room with running water; C. H. home; excellent car service; kitchen privileges. 1535 S. HOOVER.

TO LET — LARGE OUTSIDE ROOMS, HOTel accommodations. LINCOLN HOTEL, 207 S. Hill st., in heart of city. $3 month up.

TO LET — LARGE, SUNNY, MODERN, south room, $10; ¼ block south Westlake Park. 726 LAKE ST. 51265.

TO LET—TO GENTLEMEN ONLY, VERY pleasant sunny room, nicely furnished, 344 HARVARD BLVD., 2 minutes to Bimini and Western ave. car. $9 to Broadway.

TO LET — 3 FURNISHED ROOMS IN COTtage, separate entrance. 1418 TOBERMAN. West 3275.

TO LET — LARGE LIGHT ROOM WITH bath, suitable for business man. ALISON APARTMENTS, 121 South Grand ave.

TO LET — NICELY FURNISHED ROOM, close to business center. Apply MRS. HILL, 843 S. Hope. Phone Bdwy. 3275.

TO LET — HOTEL BURKE, 710 WEST 3RD st., just opened; all outside rooms, steam heat, hot and cold running water, private bath; rates $2.50 per week and up.

TO LET—2 BRIGHT FRONT HOUSEKEEPing rooms, clean, reasonable. 1164½ W. 14TH ST. Phone 24479.

TO LET—2 NICELY FURNISHED ROOMS, single or en suite, housekeeping privileges, private family. Call evenings, 969 W. SIXTH. Phone 22982.

TO LET—42 WEEK EACH, FURNISHED housekeeping rooms, bath; adults. 949 E. PICO.

TO LET—WESTLAKE DISTRICT. NICELY-furnished sunny front room in private family. 677 CARONDELET. Phone 58254.

TO LET—LARGE BACK ROOM, LIGHT housekeeping if desired, in private family, $8 per month, nicely furnished sunny front room, $8 per month, small room $4 per month. 1250 W. TEMPLE.

TO LET — SMALL, DAINTY, SINGLE COTtage room; use of bath; phones, sewing machine; $; convenient walking distance. Apply 142 S. FIGUEROA.

TO LET — BEAUTIFUL FRONT PARLORS, suitable for two, in choice board, $20 per month; all conveniences; walking distance. 1261 S. HOPE. Phone 22062.

TO LET — TWO LARGE, SUNNY, AIRY rooms, private bath, porch, closets, very quiet; 2 blocks from Courthouse. 500 COURT ST. Main 6804.

TO LET—UNUSUALLY PLEASANT, LARGE front room, choice location, $15 per month; also desirable 2-room housekeeping apartments. 825 S. BONNIE BRAE. Phone 51982.

TO LET—SUNNY FRONT ROOM, $12 month, light housekeeping privileges if desired. Close in; private place. Children welcome. 341 MAPLE AVE.

TO LET—CLEAN, COMFORTABLE, MODern room, close in, gentleman or man and wife. 1146 S. FLOWER. 54078.

TO LET—3227 GEORGIA STREET, LARGE, furnished; east room with heat, first-class, close to 4 car lines. PHONE 23469.

TO LET—LARGE, ELEGANTLY FURNISHed front room suitable for one or two men. 839 S. FLOWER ST. Phone Broadway 1229.

TO LET—2 ROOMS EN SUITE, WITH BATH, $20 month; also rooms less price. 910 N. FIGUEROA.

TO LET — TWO NICE LARGE HOUSEkeeping rooms and kitchen, cottage, gas, bath, electricity, walking distance. 123 NORTH FLOWER.

## TO LET— Furnished Rooms.

TO LET—WESTLAKE DISTRICT, NICELY furnished, pleasant room. Fine neighborhood. 1239 INGRAHAM ST. Phone Wilshire 5002. Seventh street car. Walking distance.

TO LET—REX HOTEL, 236 S. BROADWAY, rooms, $2 to $4 per week, with baths, best and hot water; central location.

TO LET—COZY ROOM IN MODERN APARTment house, on the hill. Very reasonable.

TO LET—FURNISHED SLEEPING ROOMS, 523 SOUTH FLOWER. Walking distance. Prices reasonable.

TO LET—TWO FRONT BEDROOMS, PRIvate, NO. 125 EASTLAKE AVE.

TO LET—BEAUTIFULLY FURNISHED ALcove room. 1045 S. HOPE. Call A1396.

## TO LET— Furnished and Unfurnished.

TO LET—1227 GEORGIA ST., 2 ROOMS, FURnished or unfurnished, with dressing room; everything first class. PHONE 25409.

## TO LET— Flats.

TO LET— WEST ADAMS DISTRICT. Most elegant and complete brick flat in the city. South flat, large living room with fireplace, large dining room with large built-in buffet; imported wall coverings; two bedrooms; also outdoor sleeping porch and maid's room; fine bath and large kitchen; garage, beautiful yard; heat and water, also janitor services. Call Main 8146. A3295. After 7 p.m. call 28284.

TO LET — UNFURNISHED, NEW BUNGAlow flat, 6 sunny rooms and bath, in a two-flat building; in appearance an aristocratic private residence; all modern built-in appointments; artistic, convenient, elegant location, 240 S. HARVARD BLVD., 2 minutes to Bimini and Western ave. cars, 20 to Broadway. Open day and evening.

TO LET—MOST UP-TO-DATE FLATS IN THE CITY. EVERY CONVENIENCE; WATER PAID. 414 WEST 42ND ST. $25. 4264 S. GRAND AVE. $22. F. H. REDPATH CO., OWNERS, BUILDERS OF BEAUTIFUL HOMES. 28239, 4308 MONETA AVE., SOUTH 297.

TO LET — NICE, CLEAN, UNFURNISHED 5-room lower flat; bath, hot and cold water, electricity, gas; an ideal home place, only half block from Westlake Park. Best terms in this district. Call 671 LAKE ST.

TO LET — NEW 4-ROOM APARTMENT flats; Westlake district, private bath, hardwood floors, mission finished; all conveniences; rent reasonable. Will furnish if desired. 469 S. BONNIE BRAE.

TO LET — IF YOU WANT ONE OF THE most homelike unfurnished flats in the city, inside my private grounds, call at BOWEN'S VILLA, 4069 S. Figueroa.

TO LET—NEW, MODERN, UPPER COTtage flat, sun on all sides, 5 rooms, disappearing bed, beautiful verandas. 427 W. 48TH ST. Moneta ave. car.

TO LET — COMPLETED 5-ROOM FLAT, 3 disappearing beds, cabinet kitchen; all built-in effects. 1219 IDAHO STREET. Pico Heights.

TO LET—LOWER, 2 ROOMS AND BATH, $16 month. 1224 ARDMORE ST. Pico Heights car.

TO LET—6-ROOM FLAT, NICE AND CONvenient; walking distance; $25. 2323 W. 12TH ST. Phone 53078.

TO LET—4-ROOM MODERN FLAT. 3626 S. OLIVE ST.

TO LET—NICE LARGE, CHEERFUL 5-room cottage flat; adults. 1422 BOND, between Pico and 14th.

TO LET — $17 MONTHLY; 5-ROOM MODern unfurnished flat, in perfect condition. Key with MR. HAYLER 1017 W. 1ST st.

TO LET — NICELY FURNISHED 3-ROOM flat; no children. Apply 939 Maple ave.

TO LET—961 EAST 33RD ST., NEAR Central avenue, two 3-room and bath flats, $14.

TO LET — A MODERN, STRICTLY UPto-date, 7-room upper cottage flat, attractive grounds. 806 GRAND VIEW ST. 22953.

TO LET — MODERN 4-ROOM COTTAGE flat, close in. 250 N. FLOWER.

## TO LET— Furnished Flats.

TO LET—FURNISHED FLAT BUNGALOW, Westlake district, best location in city, 15 minutes from Sixth and Broadway. Five rooms and bath, screen porch, all elegantly appointed, $75. Flat can be had till July 1 for $60 a month to finish a lease. 2 E. MAXWELL. 318 S. Broadway. Phone A3076.

TO LET — 5-ROOM AND BATH, LOWER, south, modern flat, completely furnished; exceptionally nice and close in. Adults. 139 VALENCIA.

TO LET — FURNISHED FLAT, 7 ROOMS, 2 bedrooms, suitable for 4 or 5 people; piano and telephone; modern porches on all sides, 10-minute car service; lawn cared for. 827 W. 41ST ST. South 4230.

TO LET—SUNNY LOWER 5-ROOM FLAT, nicely furnished; 2 disappearing beds; up-to-date, fine location, Pico Heights. 1224 DEWEY AVE. West 2260.

TO LET—NICELY FURNISHED, NEW UPper flat, 3 rooms and bath, disappearing bed. Rear 249 HARVARD BLVD., 2 minutes to Bimini and Western ave. car. Open day and evening.

TO LET—FURNISHED 4-ROOM FLAT, with bath, on Pico Heights, $22 per month; also lower flat unfurnished at $25 per month; nice yard, garage and lawn. Phone P5432; 1247 W. 10TH ST. TRUST & SAVINGS BLDG.

TO LET—6-ROOM WELL FURNISHED, UPper, sunny cottage flat, clean and desirable; garage if wanted; $30. 2517 FIGUEROA. Phone South 2077.

TO LET — SMALL FURNISHED FLAT; cozy, private, pleasant. 132 WITMER. Phone 53869.

## TO LET— Apartments—Furnished.

TO LET— ST. NICHOLAS APARTMENTS 742 Hartford ave., new and homey; easy walking distance, exclusive residence neighborhood; between Seventh and Eighth st. cars; illness; excellent service, steam heat, and phones, and unusually reasonable rates. Phones: 5555, and WILSHIRE 1440.

TO LET—RICHARDS APARTMENTS. 1037 VALENCIA ST. Nicest of everything for the nicest people; single and double apartments, many kitchenettes, running hot water, private baths, steam heat. Phone 5009.

TO LET— THE EDWARDS APARTMENTS. 1427 Griffith avenue, nicely furnished three-room housekeeping apartments, with PRIVATE BATH, ONLY $20 (worth $25.) Two vacancies. Come today. Home PHONE 28189.

TO LET—BYRAM APARTMENTS. 1027 Byram st., 2 and 3 rooms, modern; hot water; private baths, $17 to $20; 2 blocks west of Figueroa. W. Eleventh car. 53479. Walking distance.

TO LET—CASA DILLA— Opened February 25, 1912. Plenty of steam heat, hot water, billiards, music room, large lobby, 1, 2 and 3-room apartments, from $20 up. University car. Phone 60421. 1348 S. FLOWER.

TO LET — WESTLAKE DISTRICT. A tastefully furnished apartment, two large rooms, bath and kitchen; fine location. 726 BEACON.

TO LET—BARTELS APARTMENTS, 924 West Sixth, 2 and 3-room suites, steam heat, hot water; private baths, private phones; all outside rooms, 4 blocks from Central Park. Phones MAIN 4289 or P2062.

TO LET—GOLDEN APARTMENTS, 1130 W. Seventh st.; finest of all apartment hotels, very popular for its special amusement features, billiards, music-room, gymnasium, roof garden, sun parlor, automatic elevator, richly furnished, everything new.

TO LET— THE FRONTENAC APARTMENT HOTEL, 222 S. Grand ave. Two and 3-room apartments, best location in city, close in. Hotel service. Terms moderate.

TO LET—CLINEHURST APARTMENTS, 615 BEACON ST. NEW 2 AND 3-ROOM SUITES, STEAM

## Classified Liners.

**TO LET—**
**Furnished Houses.**

TO LET—
FURNISHED HOUSE IN BROOKLINE.
WITH STABLE.
This fine estate contains 19,500 feet of land; is in a very quiet and choice location on COOLIDGE CORNER, is accessible to three electric car lines, and is assessed for $20,000. The house is modern, is in perfect condition, has 12 rooms, 4 toilets, 4 open fireplaces, hardwood floors, electric and gas lighting, furnace and hot-water heating; has sleeping porch, sun room. This is a very desirable home for family with invalid or for one desiring temporary residence near Boston, to privately children. Address L. A., box 2561, BOSTON, Mass.

TO LET—
SANTA BARBARA COURT.
Furnished bungalows, three rooms and bath, sleeping accommodations for four. All two-story first-floor apartments, 10 minutes from the ocean. Take Dalton car to Walton. A. E. ZAHN, SMITH, 1025 W. Santa Barbara. Phone 7155. Also Vail & Crane, Story Bldg.

TO LET—WILL RENT FOR 6 MONTHS OR 1 year, furnished house, everything in it, 10 rooms, including 2 baths, furnace. Hardwood floors and garage. Can be seen 2:30 to 5:30 p.m. Private families only; no roomers. No agents. 231 W. 23RD ST. Take Grand ave. car.

TO LET—NEW, 5-ROOM BUNGALOW, NICE-ly furnished, ¼-acre lot, garden, flowers, and fruit trees; large yard for chickens; room for cow. Telephone South 34-R-2. 7 Tel. Ave., Normal Heights car to Sunnyside. J. T. POTTER.

TO LET — BEAUTIFUL NEW WESTLAKE home, 7 large rooms, in perfect condition, tastefully and completely furnished; new melody grand piano with player; furnace, garage. PHONE 854291.

TO LET — FURNISHED 5-ROOM MODERN new house, cheap; no small children. Call 1257 EAST 51ST.

TO LET—$40; NEW MODERN ARTISTIC bungalow, completely furnished, for housekeeping; 2 bedrooms, fine location, walking distance. T. WIESENDANGER, 449 W. Sixth st.

TO LET—NEW BUNGALOW, NEWLY FURnished, 5 rooms and bath, bookcase, mantel, buffet, cabinet kitchen, $27. 2402 BELLEVUE AVE. Temple car to Commodore, 3 blocks south.

TO LET—A BEAUTIFUL, FURNISHED 4-room bungalow, with sleeping porch, electric lights, telephone, bath, gas; suitable for four adults; rent $40. MAIN 3126.

TO LET — ONE-HALF MODERN DOUBLE cottage; 3 outside, sunny rooms, completely furnished; private yard and entrance; for housekeeping; reference for four; $12. 1237 W. 51ST, between Vermont and Budlong. Washington car.

TO LET—FURNISHED 5-ROOM, NEW, MOD-ern bungalow; Wilton rugs, fine piano, oak, brass, china dishes, fine garden; $35 a month for the right party; adults only. 5 BERNWOOD AVE. Take Monets Depot car to Berendo, between Monets and Main.

TO LET—FURNISHED, 1245 ST. ANDREW place, artistic, beautiful home, 6 bedrooms, 2 baths, living-room 16x30, dining-room 16x20, sun parlor, garage. 2209 par avenue.

TO LET — 4-ROOM MODERN COTTAGE, high ground, close to car line; $15 per month. Inquire 2 blocks south of Third and Spring; furnished, $25; with piano, $30. 1 block east of 4th and 5th. Owner on premises. 838 EAGLE ST.

TO LET — 4-ROOM MODERN COTTAGE, high ground, close to car line; $15 per month. Inquire 2 blocks south of Third and Spring; furnished, $25; with piano, $30. 1 block east of 4th and 5th. Owner on premises. 838 EAGLE ST.

TO LET—HOME, WESTLAKE AVE., NEAR 7th st., 7 rooms, furnace, hardwood floors, 2 baths, 4 bedrooms and maid's room; $50. Also 4 rooms, bath, to small family or couple, $20. Key next door. OWNER. Phone 10886.

TO LET—AN ELEGANTLY FURNISHED, strictly modern 10-room house, near Wilshire; walk, or auto to car. Call from 5 to 8. 1720 S. FIGUEROA.

TO LET—AT WESTLAKE PARK, 2-ROOM, elegantly furnished cottage, completely furnished, piano, silver, linen, china, flowers, fruit trees; lease cheap. PHONE 10887 or 10888.

TO LET—4-ROOM HOUSE IN REAR, ALL modern conveniences. Call 1 to 5 p.m. 1240½ E. 4TH ST.

TO LET—REFINED, FURNISHED HOME, strictly up-to-date; bargain to desirable party, 6 rooms, 2 baths, attractively located; PHONE 12726.

TO LET—4-ROOM FURNISHED COTTAGE, with up-to-date, housetile, $40 month. 228 ESSEX ST.

TO LET—FURNISHED AND UNFURNISHED houses and bungalows. HOMES RENTED; 4 per cent. INVESTMENT COMPANY, 1204 Trust & Savings Bldg.

TO LET — FURNISHED 7 ROOMS, CLOSE in; S. W. bungalow, modern and genuine Rent $35. References required. PHONE 10887.

TO LET — 5-ROOM MODERN HOUSE, completely furnished, hardwood floors, tile mantel, oriental rugs, piano. 1750 WEST 8TH ST.

TO LET—5-ROOM MODERN BRICK HOUSE, large grounds, 2-story garage; 7th avenue district. Will rent furnished or unfurnished. Inquire 401 W. 42ND ST., or 665 STIMSON BLDG.

TO LET — FURNISHED COMPLETE, FOUR-room house, bath, instantaneous water heater, screens, piano, lawn, $18 per month. Also electric lights, water free. 1247 EAST 9TH ST.

TO LET—WILSHIRE DISTRICT, FURNISHED six-room bungalow, finished in mahogany; all furniture, Wilton rugs, etc., $35 month; no children. 622 ALEXANDRIA AVE. Phone Wilshire 822.

TO LET—NEWLY FURNISHED 5-ROOM cottage; fruit trees, place for chickens, garden and horse; cheap to permanent party. 6 ENO ST. San Fedro car.

TO LET — WESTLAKE PRIVATE HOME, 7 rooms, (exceptionally sightly.) 7 rooms. 941 HOOVER.

TO LET—4-ROOM FURNISHED COTTAGE; conveniently located. $20. Call 117 W. 37TH.

TO LET—5-ROOM MODERN BUNGALOW; beautiful, near car line. 3867 HOBART.

TO LET — COMPLETELY FURNISHED, clean modern six-room house, $125 E. 37th st. Phone Hollywood 852.

**TO LET OR LEASE—**
**Stores, Offices, Business Sites.**

TO LET—FIRST-CLASS, NEW, GOOD warehouse in the industrial district, 120 feet on Pacific Electric and Santa Fe Depots, also near the Southern Pacific and Santa Fe switch; 35x165; will rent cheap and give a long lease. 2029 BAY ST. First car.

TO LET—
UNION LEAGUE BUILDING
OFFICE, $12.50 TO $20.
Vault and storeroom for rent. Absolutely safest and most convenient.
Office of Building,
224 S. Hill st. Main 6276.
SECOND AND HILL STS.

TO LET—DESK ROOM ON GROUND floor, 316 S. BROADWAY.

**Storage.**

TO LET—THE L. A. VAN, TRUCK & STORage Co.'s private rooms for storage and the only Warehouse 314 LINDEN ST., off Main st. and Central ave. Phone P6618. W. S. H. DUNSTON, Prop.

TO LET—INDUSTRIAL LEASE, TO RENT warehouse space, trackage, over half block Seventh st.; separate entrance. Address Suite 304, BONET SQUARE BLDG.

**Farming Lands.**

5 AND 6-ACRE FOOTHILLS, NEAR Monrovia, $250 to $300 per acre. Small house, barn, fruit and olive trees, only one mile; rent $250; not far from electric lines cheap. PHONE 10887 or 10888.

5 AND 6-ACRE CHICKEN RANCH IN all sizes, crops, apricot and other fruit trees, barn, close in; rent $25. 1 RHEY, 4605 Pasadena ave. 54624.

**Pasturage.**

PASTURAGE, 2000 TO 4000 head of cattle; plenty of water to irrigate all the year round. Apply to Van Dyke and Grisly Islands, 1015 San Francisco. Address BERT Holmes, Cal.

**Rooms.**

ABSOLUTELY MODERN 5-room flat, unfurnished, use of Long Beach cottage; 2 minutes from car; beautiful and restricted tracts; $15. 1 block from Broadway. 4376 GAGE AVE. 665 STIMSON BLDG.

TO LET — FURNISHED COMPLETE, FOUR-room house, bath, instantaneous water heater, screens, piano, lawn, $18 per month. Also electric lights, water free. 1247 EAST 9TH ST.

TO LET—WILSHIRE DISTRICT, FURNISHED six-room bungalow, finished in mahogany; all furniture, Wilton rugs, etc., $35 month; no children. 622 ALEXANDRIA AVE. Phone Wilshire 822.

TO LET—NEWLY FURNISHED 5-ROOM cottage; fruit trees, place for chickens, garden and horse; cheap to permanent party. 6 ENO ST. San Fedro car.

TO LET — WESTLAKE PRIVATE HOME, 7 rooms.

# Classified Liners.

FOR SALE—
City Lots and Lands.

FOR SALE—

OUR NEW TRACT
IS NOW ON THE MARKET.

LOCATED BETWEEN VERMONT AND BUDLONG, ON 61ST, 62D AND 63D STS. LOTS MOSTLY 40x125, STREET 60 FEET WIDE, GOOD CEMENT WALKS AND CURBS.

PRICES FOR THESE BEAUTIFUL LOTS $300 TO $600.

TERMS, 10 PER CENT. CASH, BALANCE ON EASY PAYMENTS. OUR AUTOMOBILE IS READY, LET US SHOW YOU THESE LOTS.

M. M. DAVISON,
SALES AGENT,
318-22 TRUST & SAVINGS BLDG.

FOR SALE—
CHANCE FOR YOU.

YORBA LINDA.
New town, center of richest orange belt. LARGE LOTS $150 AND UP. ON EASY TERMS.

Get in first and take your pick. Share in Yorba Linda's wonderful future. Located on the Pacific Electric railroad in the greatest new orange belt in Southern California. Close to the big Olinda oil fields. A chance for big profits. Plant a few dozen each month here and watch it double and triple.

Residence lots $150 and up. Business lots $250 and up. On easiest of terms. Select your lot today. Get map and more information.

JANES INVESTMENT COMPANY,
Home 10545. 611-13 South Hill st. Bdwy. 3668.

FOR SALE—
INVESTORS, ATTENTION.

Le Moyne Terrrace is offered today at less than half the prices at which adjoining lands are selling; it lies between Mt. Washington and Pasadena ave., and on the Incline railway. We have a written contract (running with the land.) from Mt. Washington Company to stop its cars at street intersections, and in middle of blocks to receive and discharge passengers.

I have exclusive agency. Can give favorable terms. Special discount for cash.

I. H. PRESTON,
616 LAUGHLIN BLDG.

FOR SALE—

SIERRA PARK LOT,

50x132, level, east front, cement walks, curbs, and street trees. Biggest snap between Los Angeles and Pasadena; $25 cash and $10 per month, or $ per cent. off for cash. Let us show you this bargain.

REALTY-JANES CO.,
320 Pacific Electric Bldg.
Main 1371. F6101. Sixth and Main.

FOR SALE—

SPECULATORS—ATTENTION.

You can buy a bunch of lots between Mt. Washington and Pasadena ave., along Mt. Washington Incline Railway, at less than half the prices for which lots are selling on Mt. Washington. Favorable terms can be made on groups of ten or more lots. Investigate this at once. It is a money maker. I have sole agency.

I. H. PRESTON,
616 LAUGHLIN BLDG.

FOR SALE—
$2750. The cheapest unrestricted lot in Westlake district. Out of town owner anxious to sell, splendid for flats or apartments, 50 by 160, close to car line, street and sewer. High, sightly lot, see us at once on this bargain.

A. T. JERGINS & CO.,
Suite 400 Herman W. Hellman Bldg.
Mr. Starr.

FOR SALE—$25 CASH AND $25 MONTHLY buys this choice LOT IN THE SOUTHWEST. The price is only $600, although the lot is large and level. On wide street with good sized parking, in a tract prettily laid out with ornamental and shade trees. Excellent water and curbs. Streets are graded and oiled. Gas, electricity and telephones are in. Three rapid car lines are conveniently located so as to render splendid service, including new 5-minute schedule via Santa Barbara ave. See this lot if you are open for small investment that is as good from the investment standpoint as it is desirable opportunity to secure a splendid lot for your own home. EMIL FIRTH, 346 S. Broadway. Home 62857. Main 2462.

FOR SALE — I HAVE A NUMBER OF very choice residence lots for sale, located in the "Palisades District," Santa Monica, high and sightly and commanding beautiful views of the mountains and ocean, which I will sell singly or as a whole at a price or prices that will be very interesting to those who are desirous of making this beautiful section their home, or to those who desire a profitable investment. Consult me before you decide to purchase elsewhere as there are no better lots in the entire district than those I offer. Property in the "Palisades District" is selling faster and increasing in value more rapidly than in any other section of Los Angeles county. Address O. box 351, TIMES BRANCH OFFICE.

FOR SALE—
Good bargain in fine apartment site near 9th and Union. Extra big lot, 8-room house now rented for $35 per month. Can be handled on $500 cash. If you want a choice piece of income property that will rapidly grow into money. Let us show you this.

A. T. JERGINS & CO.,
See Mr. Starr. Suite 400 H. W. Hellman Bldg.

FOR SALE—

Large lots in Le Moyne Terraces on Mt. Washington Incline Railway, at less than half Mt. Washington prices; owner insists upon selling at these prices. The advantage is yours. Large lots, $750.

I have sole agency. Buy now.

I. H. PRESTON,
616 LAUGHLIN BLDG.

FOR SALE—

Large sightly lots facing Mt. Washington Incline Railway at lness than one-half the price of lots on Mt. Washington; building restrictions $15,000; prices $750 to $1000; one-third cash, balance to suit purchaser; Le Moyne Terraces is the best buy in the city today. Let me show it to you.

I. H. PRESTON,
616 LAUGHLIN BLDG.

FOR SALE—THAT ELEGANT CORNER lot, 65x150 feet, to Cameron Lane, at southeast corner Pico and Hope sts., the best bargain on Pico st.; 2 4-5 acres of land, improved with 8-room house, in Eagle Rock Valley, within 1100 feet of the new Occidental College; prices and terms right. Apply to Mark Keppel, Main 2884, or Broadway 4342.

FOR SALE—
ELEGANT WILSHIRE LOT,
ONLY $2150.
50x150.
HIGHLY RESTRICTED AVE.
SEE THIS AT ONCE.
EDWARD D. SILENT & COMPANY,
Sole Agents.
408 South Hill st.
10626. Main 695.

FOR SALE—
Fine lot on Castle st., Eagle Rock, 50x130, $700 buys it. Also bungalow of seven rooms, lot 50x162, $3500; terms.

See Mr. Bird,
EAGLE ROCK BLDG. CO.,
630 S. Spring st.

FOR SALE—APARTMENT SITE, WEST 8TH near Hartford st., $9000. BILES, Owner. Phone 26647.

FOR SALE—
City Lots and Lands.

FOR SALE—

BEAUTIFUL GRAMERCY PARK.

HAVE YOU SEEN IT?

Surrounded by the most beautiful homes in the southwest. One block north of West Adams. Berkeley Square on the north. The cheapest high-grade property today in Los Angeles. Street work the best and paid for. Water connections on every lot. See it today. 25 minutes' ride on West Adams line. Terms easy.

G. H. MacGINNIS,
With Braly-Janss Co.,
320 Pacific Electric Bldg.
Phone 9th & Main. Main 1371.

FOR SALE—ON WEST SANTA BARBARA AVE., OR BROWNING BOULEVARD, LOTS 50x187 TO ALLEY. BEST BUYS IN THE CITY. BEAUTIFUL SHADE TREES, SCHOOLS, EASY WALKING DISTANCE. 5 STREET CAR LINES. DON'T OVERLOOK THIS LOCATION.

VAIL AND CRANE COMPANY,
1228 STORY BLDG.

FOR SALE—

PUTNEY PLACE LOTS.

Only a few left. Will close these out on very easy terms. Everybody buying here. Between Los Angeles and the harbor. Right on the harbor boulevard, only 20 minutes from center of Los Angeles business districts. Level, perfect soil, cement work, street work, water and gas. If you haven't "he'r" yours, come in at once.

BRALY-JANSS CO.,
320 Pacific Electric Bldg.
Sixth and Main. Third floor.

FOR SALE—
Buy lots in La Moyne Terrrace, facing Mt. Washington Incline Railway, at $750; values will double in one year; we have written contract with Mt. Washington Company to stop its cars at all street intersections and in middle of block, to receive and discharge passengers. See it today.

I. H. PRESTON,
616 LAUGHLIN BLDG.

FOR SALE—
GRAND AVE. SNAP.

Fine 40-foot, east-front lot on Grand ave., north of Vernon ave., price $1700; fine for either apartments or bungalow. This is the cheapest lot on Grand ave. Investigate it.

The G. H. A. GOODWIN COMPANY,
202-3 Central Bldg., Sixth and Main sts.
F7150. Main 3759.

FOR SALE—
HOLLYWOOD, together or singly, 4 choice residence lots on Sunset Blvd., Hollywood; street work all done, and paid for; $1450 each while they last. Apply to MRS. SINDORS, today, with $1250. L. M. CLARK CO., 303 Security Bldg., Fifth and Spring sts. Main 2652; F6246.

FOR SALE — HALF ACRE LOTS SOUTHwest, close to yellow car line, best buys around Los Angeles. Prices $375, $425 and $500; terms $15 down, $10 a month. Call and investigate.

HANEMAN REALTY CO.,
417 Union Oil Bldg.
Cor. 7th and Spring.
Phones Main 2797; F3459.

FOR SALE—I HAVE THREE LARGE LOTS in Bloomington, the fast growing new town near Riverside. One at $100, and two complete-ly covered with full-bearing orange and grapefruit trees, at $465 per lot. Will make interesting payment terms which the crops will help you pay. Must sell immediately. Address V, box 162, TIMES OFFICE.

FOR SALE—BUILDERS' OPPORTUNITY. Let bargains in the first few reliable builders we will give the following proposition: $100 cash, deed and will take trust deed back; subject to mortgage, for building. This is an A1 proposition, in a fine west end location. Address V, box 19, TIMES OFFICE, for information.

FOR SALE — $1200. LOT 60x135, IN HOLlywood; east front; one block from Sunset Blvd. High-class bungalow section. You can't duplicate this for $1250. Terms. Must go.

MISS E. M. HUNT,
227 Stimson Bldg.

FOR SALE — ONLY $1300; BEAUTIFUL building lot, in south west; one block from school; paved street and large park.

See L. H. MITCHELL & SON, Owners, 602-4-6 Title Insurance Bldg., Fifth and Spring sts. A1966. Main 5255.

FOR SALE—$2100—NEAR FIGUEROA AND 41ST., 60x135, SPLENDID LOCATION FOR NICE RESIDENCE, FLAT OR APARTMENT HOUSE. PRICE FOR QUICK SALE. PART CASH. MR. KEMPER, WITH L. H. MITCHEL & SON, 602 TITLE INSURANCE BLDG. A1966, MAIN 5255.

FOR SALE—BEAUTIFUL BUILDING LOT near Exposition Park, only $1400, easy terms. Macadamized streets, sewer, water, gas, electricity, etc. Investigate Exposition Park Square. L. H. MITCHEL & SON, Owners, 602-4-6 Title Insurance Bldg., 5th and Spring sts. A1966, Main 5255.

FOR SALE—LOT 57½x128, IN A RESTRICTed exclusive residence district, on street car lines, 2 blocks north of Hotel Hollywood on Highland ave., see my sign, ravishing view of mountain and valley, frostless belt, at a sacrifice price for quick sale. M. W. ATWOOD, 628-9 I. W. Hellman Bldg. F1262.

FOR SALE—ALMOST GIVEN AWAY.

I have two lots 40x135 in the southwest, near Rodgers Park, one block to car, 6-cent fare; good location; must have money. Will sell for $650 each if sold in next three days. Phone A5499. 529 CITIZENS' NATIONAL BANK.

FOR SALE—GOOD 50x170 LOTS ON YELlow car line, for $150; this is your opportunity; don't miss it, these won't last long; $10 down and $5 per month; BROOKWELL, 4000 Budlong. Phones 24361, West 5193. Take Dalton ave. car, get off at Budlong.

FOR SALE — SAY, MISTER, YOU THINK you have heard of bargains, but here is something more than a bargain. Listen—50x179 lot, Figueroa and 27th, to an alley, $3750. The first $750 gets this. A. H. JONES, with W. A. RYON, 204 Bradbury Bldg.

FOR SALE — BEST CORNER LOT IN city, (northwest) for store or apartment; 5-minute car service all day and 10 minutes from business center. Also fine residence lot close to new Normal School. R. L. McCULLOCH, 807 Pay Bldg. A3172.

FOR SALE—3 LARGE LOTS ON MAIN ST. boulevard, one block from Moneta ave. car line, just outside city limits; street paved, sidewalks and curbs; this is $500 under value; $50 cash, 2½ per month. OWNER, 5821 Moneta ave.

FOR SALE.—ONLY $1700 (TRACT PRICE $1800.) elegant lot one block from new Normal School site on Park ave., 200 feet north of Melrose ave., on Heliotrope Drive car; very easy terms. BEN FIELD, owner, 628 W. Washington. Phone 24054.

FOR SALE—$2650, 50x125, UNION NEAR 6TH; $2650, 50x181, alley, Burlington near 6th; $4000, Shatto, near Union, fine apartment site. BAIERSKI CO., 203 Bryson Bldg. F5885.

FOR SALE—BIG BARGAIN.

West Adams Heights lot.

Fine corner (65x180) on highest part of hill, for $1000 below cash value. Easy terms. Address R, box 183, TIMES OFFICE.

FOR SALE — $4000, ON EASY TERMS, takes 60x180, highest and choicest spot on Occidental Blvd. Big bargain.

See H. W. KINNEY CO.,
A3242. 608 Trust & Savings Bldg. Main 2222.

FOR SALE—WILL SELL MY LOT ON Council st., west of Occidental blvd., and lot on Mohawk near Sunset blvd. Price is cheap. SELBY, 618 Grant Bldg. F1032. Main 4952.

FOR SALE—FINE APARTMENT SITE, 81ST street, west of Grand, good location. $3500. BILES, Owner. Phone 19647.

FOR SALE—
Business Property.

FOR SALE—

YOU HAVE $1000 TO $5000 TO INVEST—
YOU WANT "INSIDE" BUSINESS PROPERTY—
YOU CAN'T FIND IT—
SEEK NO FURTHER!!
WE HAVE WHAT YOU WANT.
GRAND AVE., WEST SIDE NEAR TENTH.

WE OFFER A MAGNIFICENT, CLOSE-IN BUSINESS PROPERTY AT LESS THAN REAL MARKET VALUE.

SYNDICATE NOW FORMING TO TAKE OVER THIS "BEST BUY ON GRAND AVE." AND AMOUNTS FROM $1000 UPWARD ARE BEING RECEIVED.

GRAND AVE. IS THE BEST PROSPECTIVE BUSINESS THOROUGHFARE OF THEM ALL. IT HAS THE BULK OF THE TRAFFIC OF ALL KINDS AND HAS SEVERAL THROUGH CAR LINES, COVERING THE POPULOUS SOUTHWEST.

NEW HOTELS, STORE BUILDINGS AND GARAGES NOW BEING BUILT AND PLANNED FOR GRAND AVE., BETWEEN NINTH AND 11TH.

HERE'S YOUR CHANCE TO GET AN INTEREST IN DOWNTOWN BUSINESS PROPERTY. HERETOFORE THE EXCLUSIVE AND HIGHLY PROFITABLE FIELD OF THE CAPITALIST AND MILLIONAIRE REALTY SPECULATORS.

ONLY $22,500 NEEDED. REGISTER YOUR SUBSCRIPTION EARLY IF YOU WANT TO GET IN ON THE "BEST BUY ON GRAND AVE."

SEE M. H. KOEHLER, WITH
W. I. HOLLINGSWORTH & CO.,
MAIN 6700. 603 S. HILL ST. Home 20777.

FOR SALE—
THE FINEST APARTMENT SITE BARGAIN IN TOWN.

A Beautiful Corner, Facing Three Streets—East, South and West.

Lot 132x140, Including 10-room House, Costing $8500.

Two blocks from Washington, three blocks to Figueroa, short block to Chester Place and St. James Park.

Tenants ready to sign ten-year lease on apartment of approved plan, at rental paying 16 to 20 per cent.

The most beautiful site for a fine apartment, in the close-in residential section. Rentals the highest.

Surrounding corners held at, and one just sold at, $200 a foot, for apartment.

This is a positive snap at $23,000.

Option for few days only at this price.

Let me show you how good this is, and why it will be worth $500 a foot, in less than five years.

MR. COOMBS,
CALIFORNIA REALTY CORPORATION,
241 South Hill street.
Home 60286. Main 2339.

FOR SALE—
BIG SNAP ON WEST SEVENTH ST. THIS SIDE OF VALENCIA.

$23,000.

APARTMENT HOUSE RENTING FOR $200 MONTH. LOT 66x132 TO ALLEY. THE GROUND ALONE IS WORTH THE PRICE WE ARE ASKING. THERE WILL BE A BIG ADVANCE IN THIS PROPERTY RIGHT AWAY. THIS IS ABSOLUTELY THE BEST BUY IN THE CITY AND YOU WILL HAVE TO ACT QUICKLY.

SEE MR. KING,
MINES & FARISH,
332 SOUTH HILL STREET.

FOR SALE—LOOK AT THIS SNAP.

$3250.

WORTH $4000.

On the west side of Vermont avenue, at Ninth street, 50x165 to alley. UNRESTRICTED. Where can you buy as cheap, on so good a street and in as choice a location?

Fine for stores, apartments or garage. Buy it while you can, a sit won't last long. Good things never do.

L. A. DOLTON & CO.,
F6128, Bdway. 4534. ... 600 Lankershim Bldg.

FOR SALE—BEST LOCATION IN LOS ANgeles for apartment house.

Close to Third and Broadway.

Lot 58x165 feet; extra deep.

This lot never fails; apartments will net 50 per cent. within two years.

Los Angeles will be unable to accommodate the influx of population before and after the opening of the Panama Canal.

An apartment house on this lot will return from 20 to 30 per cent. net on the investment.

Now is the time to purchase.

Price $20,000; $17,000 cash.

T. WIESENDANGER,
408 West Sixth.
Phones. A2642. Main 2642.

FOR SALE—

HILL STREET PROPERTY.

Property on South Hill st. House of nominal value. Lot 60 feet frontage on east side of Hill, 150 feet deep. A 15-foot private alley bounds it on the northerly side.

This property, on account of the large amount of frontage for light and ventilation and its location is desirable and valuable for an office building, hotel or public and fraternal hall. If you are in the market for a good bargain, come in my office and get full particulars.

H. GREENAWALT.
623 Pacific Electric Bldg.

FOR SALE—OR EXCHANGE—495 FEET, southwest corner Broadway and Sunset boulevard, $12,000, mortgage $3500. See it and make me an offer. Cash or clear realty. Can do business quick.

12-year-old orange grove, 520 trees, one mile from P.O. at Corona, good condition, worth $10,000, take $5000 cash. Without crop, might take part trade. GEO. W. CHANDLER, 634 I. W. Hellman Bldg.

FOR SALE—
LOOK THERE OVER—COMPARE PRICES.
$210—FLOWER, NEAR PICO.
$220—FLOWER, NEAR 36TH (yields 10 per cent.)
$500—FLOWER, NEAR 39TH.
$600—FLOWER, NEAR NINTH.
$700—FIGUEROA, NEAR 12TH.
PRICES WILL SOAR SHORTLY. WATCH THEM.

W. H. TAFT CO.,
A4297. 304 Wright & Callender Bldg. Bdwy. 3351.

FOR SALE—
STORE OR APARTMENT SITE.
A PICK UP AT $4200.
HARVARD BOULEVARD AND ADAMS.
100x150 TO ALLEY.
EDWARD D. SILENT & COMPANY,
Sole Agents,
408 South Hill st. Main 695.
10626.

FOR SALE — CORNER STORE, WAREhouse, stock, goods, 6-room residence, furnished, corner lot, 75x235; $17,500. Will put in another corner, 100x100, 5-room cottage, $5000. Total $22,500. This price is good for a few days as I am leaving city. OWNER, 426-5 Mason Bldg.

FOR SALE—CLOSE-IN BUSINESS REALTY; ment building; one on Broadway with 35-room house; both south of tunnel. Must be sold this week; going at $23,000 for the two.

FEELOR CO.,
135 Stimson Bldg.,
Main 1032. A3226. Third and Spring.

FOR SALE—CITY BUSINESS PROPERTY, N.E. corner Main and Commercial sts., opposite U. S. Government building; 45x125 ft., consisting of a three-story and basement brick building, and adjoining one and two-story buildings, on Commercial st. Apply C. A. DUCOMMUN, 219 Capital ave.

TO LET—WILL BUILD TO SUIT TENANT. Best location in city for apartment house. Good opportunity. A. CORENSON, 825 Buena Vista-Stephenson avenue car, Sunset Blvd. Phone Main 5120.

FOR SALE—WESTLAKE PARK DISTRICT apartment-house site, beautiful view, high ground, double corner, 150-foot front, $10,000. OWNER, R.F.D. No. 1, Box 204, Covina.

FOR SALE—CHOICE HIGH, SIGHTLY IMproved apartment site, 150x165, with wall; three trolley lines; apartments greatly needed. Patronage assured. Price $15,000. Address T, box 270, TIMES BRANCH OFFICE.

FOR SALE—
Income Property.

FOR SALE—

CASH BARGAIN.

If you have the cash you can get a downright snap in a big double flat on car line, near business center, worth easily $7500, heretofore held at $6500, but for quick cash sale $6000. Think of that. Owner needs cash. Mortgage $2500; $3500 cash does the business. PRODUCERS' LAND CO., 503 Grosse Bldg., 6th and Spring.

FOR SALE—$12,500, FINE INCOME PROPerty, will pay 15 per cent.; brand new, close-in. Address R, box 34, TIMES OFFICE.

FOR SALE—A SNAP. NEW IMPROVEments. Will pay 15 per cent. or price asked. Call at 413 S. HILL. Main 4530. F7246.

FOR SALE—
Industrial Property.

FOR SALE — BARGAIN, CORNER HALF-acre, Fairmar railroad crossing; grovelot section north of Clearwater. Cheap for cash. Industrial or poultry site, few hundred feet from Southern Pacific and Pacific Electric railways. Fine wall seat lot. Owner, 1406 W. FOURTH ST., city.

FOR SALE—
Real Estate, Miscellaneous.

$20,000—Business lot, Santee st.....50x150
$6500—2 lots, corner 8th and Mariposa.....100x150
$1500—Vendome st., near First.....50x127
$1300—S.E. corner 10th and Normandie.....48x133
$975—9 lots, Mozetta st., Eagle Rock.....120x185
$2500—Norton ave., near Pico.....60x178

160 acres in alfalfa at $350 per acre, including equipment.
10 acres alfalfa near by, with 100 shares water, $4600. Cut 24 tons last year.
10 acres oranges, 9-year trees, good house, $2000 per acre.

8 rooms, Tennessee near Washington.....$6000
9 rooms, W. 25th, near Magnolia.....$6500
9 rooms, 1255 Manhattan Place.....$12,500

For these and other bargains see
WOOD & WHITEHEAD,
230-231 Union Oil,
Seventh and Spring sts.
Home A1398. Main 4681.

FOR SALE—
Suburban Property.

FOR SALE—

MY COUNTRY HOME
AT RAMONA ACRES.

Must sell at once. This beautiful seven-room modern bungalow. Hardwood floors, beamed ceilings, large attic, east front corner, ½ acre of ground, cement walks and curbs, gas and electricity. Three blocks off electric car line.

35 minutes' ride from First and Main sts., 6¼c fare. Don't live on a small city lot.

Buy this place and enjoy life.

Price $2750—$250 cash, $25 per month, including interest.

W. J. FABLING,
511 South Hill street.
Home 10545. Broadway 3468.

FOR SALE—
INVESTORS NOTICE.

Millions of dollars have been made in and around Los Angeles. This has been made largely through the increase in value caused by the increase in population in a given district.

Have you studied into the probable increase in value in the Monte Vista Valley?

Come to the office and let us tell you how we have broken the railroad deadlock which has held back the development of this entire district.

Analyze conditions as critically as you wish and compare values with other similar districts, and you will then invest in Monte Vista.

At least, investigate.

WESTERN EMPIRE ASSOCIATION,
100 Chamber of Commerce Bldg.

FOR SALE—HAVE YOU SEEN BEAUTIful Palm Place, between the City and the Sea, on Venice Short Line? The most favorable location for a suburban home site; one-acre lots, all improvements paid. Gas, water, electricity. Address GEORGE J. COTE, 314 H. W. Hellman Bldg. Phones A5161, Main 8084. Auto at your appointment.

FOR SALE—
"IF I ONLY HAD."

You will have to say this a month from now, if you try at that time to buy at Monte Vista. This is no bluff, our sales department will be selling Monte Vista lands in one-half acre and acre lots 2, 5 and 10-acre pieces, for the next 10 days only, or until we start our new selling campaign.

If you are going to investigate Monte Vista properties at all, do it now, or you will be too late.

WESTERN EMPIRE ASSOCIATION,
100 Chamber of Commerce Bldg.

FOR SALE—ONE-ACRE LOTS, ALL IMprovements paid; a very good buy for one who desires the best. Will sell on terms, one-fourth down, 6 per cent., balance three years. Address V, box 4, TIMES OFFICE.

FOR SALE—A BEAUTIFUL SUBURBAN home site, between the City and the Sea, on Venice Short Line; all improvements paid; the best buy on Washington Boulevard. Address V, box 81, TIMES OFFICE.

FOR SALE—
An opportunity worth investigation; a gentleman's high grade home of 4 acres, all improvements in the best. Owner must go East. Situated on Brand Boulevard near Casa Verdugo. Cost near $20,000; will consider an offer to close out quick. Commission to agents. A. W. CANFIELD, Casa Verdugo.

FOR SALE — A BEAUTIFUL SITE FOR country home, 30 minutes from Los Angeles on Monrovia car line; all set out to shrubbery and trees; water piped all over the place; 1½ acres with 1½ shares of water stock, surrounded by orange groves and beautiful homes. See owner, 625 UNION OIL BLDG. Main 2343; F1257.

FOR SALE—
Have you seen Monte Vista yet?

Our sales department will be selling our properties there for probably the next 10 days only, after their efforts will be devoted to our next project.

See our other ads.

WESTERN EMPIRE ASSOCIATION,
100 Chamber of Commerce Bldg.

FOR SALE—BARGAIN; ONE-ACRE LOT on Venice Short Line; gas, electricity, water, all street work paid; snap. Address V, box 95, TIMES OFFICE.

FOR SALE—
COLONISTS ATTENTION!

If you are considering a suburban homesite do not fail to take a trip in our auto out to our Monte Vista Valley. $1.00 for the round trip.

You will never regret it.

WESTERN EMPIRE ASSOCIATION,
100 Chamber of Commerce Bldg.

FOR SALE — I HAVE HALF AN ACRE right on yellow car line for $375. Be wise and get in on this for it won't last long; 5 per cent. down and $10 per month. BROOKWELL, 4000 Budlong. Phones 26361, West 5193. Take Dalton avenue car, get off at Budlong.

FOR SALE—2 ACRES FIRST-CLASS LAND, 3-room California house, palms, flowers, lawn, chicken corrals, rose hedge, fruit and grapes, 3 blocks from boulevard, land alone worth $1000 an acre, $1800 takes it. See MR. WELCH, with T. L. O'Brien & Co., South 2276; 25339.

FOR SALE — I HAVE AN ACRE RIGHT on yellow car line for $750. Such chances are fast disappearing. Be wise and get in on this; 5 per cent. down and $15 monthly. BROOKWELL, 4000 Budlong. Phones 26361, West 5193. Take Dalton avenue car, get off at Budlong.

FOR SALE—ACRE, RAMONA ACRES, original plat, near car, good neighborhood, $1250, $200 time, balance cash. Owner, 660 7th st., SAN PEDRO, CAL.

FOR SALE — COUNTRY HOME NEAR Santa Barbara, six rooms, large lot, fruit and ornamental trees, small barn, good roads. A fine community and just right for retired party. $2600, half cash. OWNER, box 64, Wilmington, Cal.

FOR SALE—ONE ACRE AT INGLEWOOD Rancho, with 5-room bungalow, all kinds of fruit trees. Price $1650.

EAGLE ROCK BLDG. CO.,
See MR. BIRD. 630 S. Spring st.

FOR SALE—MUST BE SOLD. MUST BE seen. Three acres, four miles from harbor, the best in locality. $2450. Write J. S. WILLANDER, Port Bldg., San Pedro.

FOR SALE—LITTLE FARMS, 5 ACRES, $25 monthly, 1 acre, $10 monthly. $600 per acre, adjoining Hawthorne, Lawndale. EL-LIS & JONES, 239 H. W. Hellman Bldg. Main 1393. A2353.

FOR SALE—
Suburban Property.

FOR SALE—FROSTLESS?

How about a few acres of walnuts and Chili peppers lired through three successive winters before a frost sharp enough to nip them came along?

And if it's only 15 miles from the Chamber of Commerce Building?

And if it is in the land of live oaks?

And if it is 1700 feet above the sea?

And if it has lovely soft mountain water?

And if you can get half acres, single acres or fives and tens?

And if the prices are only $250 to $600 an acre, and nothing higher?

And if it is just beyond the shadow of the night chill fog?

Yes—that's angel food!

Of course, there is a reason that you get $2000 an acre subtropical foothill land for our price, $250 to $600 an acre.

The reason is that improvements are not finished.

The trolley line is not completed, but is sure.

Until its completion we are running Auto Stage.

We are now building fine roadways.

We are now piping soft mountain water over all the land, both domestic and irrigation.

When these improvements are finished this land will be worth two or three times what we now ask.

LISTEN TO THIS.

There is a very limited amount of this choice land left at Monte Vista. In a short time this opportunity will pass.

Come today or surely tomorrow morning and investigate, arrange to go out in auto and look it over; fl round trip.

But investigate! that's the thing.

WESTERN EMPIRE ASSOCIATION,
Ground floor, Main entrance.
Chamber of Commerce Building.

FOR SALE—

RAMONA ACRES.

ADJOINING THE
NEW "VALLEY COUNTRY CLUB."

Now is the time to invest, Los Angeles is growing faster than ever.

Every foot of "close-in" land will double and triple in value.

Own and subdivide one of these splendid acres; plant fruit trees and a garden, and raise chickens. Make money on the side.

Every city convenience; electricity, gas, water, cement walks and curbs, tree-lined parkways and oiled streets. 20 minutes from First and Main sts.

$750 AN ACRE
AND UP
ON EASY TERMS.

TO GO—Take car marked "Covina Line" in Pacific Electric Building, or anywhere on Main street to First street. Get off at Garfield avenue. Salesman will meet you there with carriage to show the property. Or come to this office for free transportation. Our tract agent is on the property from 9:30 a.m. until arrival of the car leaving the city at 2:30 p.m.

JANSS INVESTMENT COMPANY,
611-623 South Hill st.
Home 10545. Broadway 3468.

FOR SALE—
ONE-HALF ACRE LOTS.

We have just opened up a tract of one-half acre lots out of the townsite in our Monte Vista project, and six of these lots have been actually sold within two days after the map was issued.

We have left 16 of these lots, and if you are interested in a splendid lot of this kind, with an elevation of about 1200 feet in the heart of a very rapidly growing community, and within a block of the car line (which will be built very shortly,)

THEN INVESTIGATE THIS.

and make your selection within the next day or so, if possible.

The earlier you can investigate and decide, of course, the better selection you will have.

Some of the lots have beautiful live oaks on them, and some of the lots have an especially fine panorama view of the mountains.

NOTE THE PRICE.

The price of most of these lots are $250 and $300; the corner lot is $400, and the adjoining lot is $325; terms, $-4 cash, balance in 12 quarterly payments; 5 per cent. discount for all cash.

Compare these prices with prices of similar property in other foothill districts, suburban to Los Angeles.

REMEMBER.

Come today or surely tomorrow morning and investigate.

Arrange to go out in auto, and look it over. $1.00 for round trip.

BUT INVESTIGATE, THAT'S THE THING!

WESTERN EMPIRE ASSOCIATION,
Ground Floor, Main Entrance,
Chamber of Commerce Bldg.

FOR SALE—

TWO FIVE-ACRE TRACTS.

We have two tracts of five acres each in our Monte Vista Valley, which are especially good buys.

The three chief points which make them valuable are the elevation of about 1200 feet, and the accompanying healthful climate; the splendid mountain water in abundance for both irrigation and domestic use, which goes with the land, and the unusually fine view of the entire valley and the mountains.

Both tracts have more or less rock on them, and for some purposes this would be a handicap, and if you are afraid of a little rock, do not waste your time looking further into these pieces; but if you are informed on what can be done with decomposed granite, you will not be afraid of these tracts.

If you want a five-acre tract of property that will increase in value at a very rapid rate, because of the increase in population and improvements on the adjoining properties.

THEN INVESTIGATE AT ONCE.

The price is only $310 an acre, or $1550; one-fourth cash, balance in 12 quarterly payments, 7 per cent. interest; and 5 per cent. discount for all cash.

If you are at all posted on values in the foothill belt around Los Angeles, you will appreciate these prices and terms.

These two properties will not remain unsold but a very few days, so investigate at once.

WESTERN EMPIRE ASSOCIATION,
Ground floor, main entrance Chamber of Commerce Bldg.

FOR SALE—
NO INTEREST, NO TAXES.
100x185, $500.
$10 Cash, $10 Monthly.

The size of the lot—100x185 feet—means solid comfort. Room to have your own fruit, for bungalow home and a good liberal yard for chickens, vegetables and the like, as well as plenty of space for lawn and flowers, front and sides. The price, $500, means good investment, because Mission Court, where I offer extra large lot at this unusually small price, is located most advantageously, northeast of the city's business center and within easy reach of it by rapid transit electric line with frequent service. Mission Court is a beautiful level stretch, with wide streets and water piped to each lot. There is every reason why you should investigate and you will find many reasons why you should invest, among them being that you have no interest for taxes to pay for two years, and the terms are only $10 cash and $10 monthly.

EMIL FIRTH,
346 South Broadway.
"You're Safe at Firth's."
Home 60167. Main 2462.

FOR SALE—

RICHLAND FARMS
TRACT.

The best acreage subdivision in Los Angeles county. Located 11 miles from the city; 7 miles from the harbor, Wilmington; 9 miles from Long Beach; 2 blocks from Long Beach car line; fare to the city, 10c cents; by book. Best soil with good drainage. Plenty of pure soft water at small expense. Close to well established schools, churches, banks, stores and etc. Electric lights, telephones, free mail delivery. For any information desired, call at the office or telephone.

W. C. Van Noy, with
CHARLES O. MIDDLETON,
Main 2734; A1783. 202-204 Story Bldg.

FOR SALE — 5 ACRES GOOD LAND ON a corner, in 15 minutes of Los Angeles; 20-cent fare. A small house, good well, chicken house. A big snap at $1500. W. L. TAYLOR, R.D. No. 6, City. Phone Boyle 2252.

FOR SALE—A FINE SUBURBAN HOME FOR little money; 1½ acres, close to car line, in the beautiful San Gabriel Valley, only few minutes from Los Angeles. New bungalow, free water, fine soil; for the price of a city lot. Will sell on easy payments. W. H. ELWELL CO., 215 Trust & Savings Bldg.

Eagle Rock.

FOR SALE — OR TRADE, ONE ACRE AND an 8-room house, barn, chicken corrals; or for rent. A. S. GALE, Phone 58309.

Santa Ana.

FOR EXCHANGE—7-ROOM RESIDENCE ON West Fourth street, Santa Ana, close in. Price $5500; mortgage $2500. Want lot here for equity. Rented for $35 month. Address T, box 87, TIMES OFFICE.

FOR SALE—
Suburban Property.

Inglewood.

FOR SALE — ONE ACRE LOTS IN INGLEdale Acres, on Inglewood and Redondo car line, 25 minutes from Broadway. Fine soil, good water, $650 per acre and up. Small cash payment, balance monthly. See L. DEWITT today, 901 Story Bldg., 6th and Broadway.

South Pasadena and Oneonta Park.

FOR SALE — GENUINE BARGAIN IN beautiful Oneonta Park section; frequent car service; 20 minutes from Main st. Substantial east front 7-room bungalow, sleeping porch, all built-in conveniences, hardwood floors throughout, cemented cellar, furnace, everything just right inside and out, for $4750. At least $750 below value. Easy terms. F. H. SOUDERS, 902 California Bldg. A1241, Main 2862.

FOR SALE—ONE OF THE FINEST LOTS ON Primrose ave., Oneonta Park, opposite Huntington Hall School Park. Inquire at 423 CHAMBER OF COMMERCE.

Sierra Madre.

FOR SALE—A DOUBLE CLEAN CORNER, paved street, only one block from car, at $350, half cash.

Also several 50x150-foot lots, very high and sightly, with cement walks and curbing, at $450; easy terms.

A. S. MEAD, Sierra Madre, Cal.

HOLLYWOOD—

FOR SALE—
BEAUTIFUL HOLLYWOOD HOME,
NO. 346 MORGAN PLACE.

Come and see this fine home, finished in mahogany, curly birch, quarter-sawed oak, rubbed to a piano finish, with every modern improvement known to the art of building. Artistic decorations; elegant baths; large, fine garage; most attractive grounds; all kinds of flowers and shrubbery. Lot 150x300; open for inspection every day from 2 to 4. A bargain.

FOR SALE—THE BEST BUY IN HOLLYwood today is a swell 7-room bungalow, just completed, in the foothills, east front lot; half a block from car line; house has all built-in features, up to date, beautiful view of city and mountains; cash or terms to suit. See owner, 341 CHERAMOYA AVE., Take Franklin ave. car at Fourth and Hill.

FOR SALE—AM FORCED TO SELL MY new, modern-style bungalow, with all improvements, completely furnished, at a sacrifice; worth $4500. Price, furnished, $3200; unfurnished, $2800; mortgage $1800, may remain. This must sell. Address L, box 218, TIMES BRANCH OFFICE.

FOR SALE — HOLLYWOOD PROPERTY only. We live there and know values. Call for free maps and folders. C. H. LIPPINCOTT & CO., 611 Pay Bldg., Los Angeles. F6756, Broadway 422. Hollywood Branch Office, opposite De Longpre's (east.)

DR. SCHLOESSER, OWNER, SELLS HOLlywood building sites and homes, at 1258 HOLLYWOOD BLVD. Home 57378.

FOR SALE—
Beach Property.

FOR SALE—FINEST LOT ON THE BEAUTIful Palisades, Santa Monica, lot 125x230. Can give you a bargain on this as owner needs money. F. W. ARMSTRONG, 309 I. W. Hellman Bldg.

Wilmington.

FOR SALE—2½ ACRES.
With railroad facilities and water frontage. The only water frontage at Wilmington that can be bought. Ideal proposition for industries. Price $15,000. Would be a bargain at $25,000.

J. W. WEIGHTMAN & CO.,
Exclusive Agents, 128 S. Broadway. A2

FOR SALE—
Country Property.

FOR SALE—

A HOMESITE WITH A VIEW.

IF you are looking for a home place where you can really enjoy life—
—and where you have a fine big roomy place to spend your leisure time—
—and where you can build your chalet, bungalow or rookery, among the live oaks, and where you are enough on a slope so that you get the very best view of the whole San Ysata Valley and its ever changing colorings
IF THIS APPEALS TO YOU
call at our office today or tomorrow, and we will show you maps, photographs, etc., of the four 10-acre building sites that we have left in our Monte Vista Tract.
This is the gentle rolling slopes of the south side of the valley.
We have just completed the beautiful oiling boulevard called Manzanita Drive, at the base of these slopes, and while it is a property which you would not consider from a viewpoint of profit from commercial products, yet there is plenty of room to have one or more trees of almost every kind of fruit trees grown in Southern California.
This is demonstrated by the adjoining home sites.
The price on this property ranges from $600 an acre to $410 an acre, making a 5-acre home-site, ranging from $2500 to $100; terms $1-0 cash, $10 quarterly payments, interest 7 per cent.; 5 per cent. discount for cash.
You cannot appreciate what this really is from an ad. You will get a little better idea by our maps and photographs, but the only thing would be for you to arrange at your very earliest opportunity to take the car and go with us, look it over thoroughly, and for the round trip.
We only have 4 left, and these will be gone in a few days.
DON'T HESITATE.
BUT INVESTIGATE.
WESTERN EMPIRE ASSOCIATION,
Chamber of Commerce Bldg.

FOR SALE—

THE RICHEST LAND IN THE WORLD

MASON & MOON COMPANY,
518-511 Central Bldg. Bdwy. 4742.

FOR SALE—

NEVER WAS GREATER OPPORTUNITY FOR INVESTMENT.

Never before were you offered an opportunity to own a country estate or small ranch with these remarkable improvements and advantages.

—finest soil in the State.
—world's most wonderful 200,000 boulevard.
—fast electric railroad service.
—millions of dollars in buildings, roads and parkings.

| VAN NUYS-LNAKERSHIM LANDS |

Do not delay. Over 200 shrewd business, professional men and ranchers have already bought 5 and 10-acre tracts in this rich land. Investigate at once. Investment and foresight. Only a limited amount of good, close-in land remains. It will be all gone. Now is the time to act. Get your land to fruit or vegetables, with splendid sub-irrigated soil means fortune. Orchards planted last year show wonderful growth—equal to that of trees in the older districts elsewhere. On adjoining lands peaches or apricots are netting $200 per acre quarterly. Here's your chance for profits—a chance to turn a modest investment into a fortune at the gates of a city. Some choice 5-acre tracts have just been opened for sale, but you must act quick. Come out and see for yourself.
Our machines make several trips daily.

JANSS INVESTMENT COMPANY,
L. A. Suburban Home Co.,
Principals.
611-613 South Hill st.
Home 10845. Broadway 39

FOR SALE—

RANCHO LA PUENTE.

5-ACRE TRACTS.

$250 AND UP PER ACRE.

WITH WATER.

A PART OF "LUCKY" BALDWIN'S

It is worth your while to
investigate the many advantages of
our land proposition. We know we can
absolutely treat the purchaser right. We
know there is no hard-pan under the
surface. We know the water supply
is abundant and ample for all time.
Permit us to demonstrate this
to you.
Grow oranges, lemons or walnuts.
Raise alfalfa, potatoes and all kinds
of vegetables. Chickens thrive and pay well in this valley owing to the dryness
of the climate.
The only acreage near the city
which will have gas and electricity
for the proposed new electric car line.
Both the East Lake and Southern Pacific
now serving the land.
Thirty minutes' ride—2-cent fare.
Terms are easy. Write for free
book.
Our machines go every two hours.

Sterling W. Banks, Manager Land Dept.

PURCELL, GRAY & GALE, Inc.
434 H. W. Hellman Bldg.
Sunset-Broadway 3121. Home-Fifth

FOR SALE—

5 ACRES WITH WATER
$350.

Picture to yourself a 5-acre home
north of Burbank, and near the Lankershim
Boulevard, and near the railroad.
Picture it supplied with abundant water.
Picture it supplied with electricity, piped under pressure, and the electricity
for this ranch entirely separate from that
used in this way you will have no
fair idea of the exceptionally fine terms
sale at an exceptionally low price.
Terms are $50 cash, $5 monthly; 6 per cent
interest on deferred payments. Only
certainly interest you. Only $350 for a
monthly. I thoroughly believe this 5-acre
will ranch in Southern California that will
near being the best buy to-day. Don't
near estate opportunity pass by. Come
fore the opportunity passes.
EMIL FIRTH,
246 South Broadway.
"You're Safe at Firth's"
Main 8147. Main 2542.

FOR SALE—

ONLY $20 PER ACRE
ALFALFA LANDS
NOW IN ALFALFA.
Abundance of gravity water right
with the land. NOTE THE PRICE
now in alfalfa. NOTE THE PRICE
per acre; easy terms. GET DETAILS NOW.
WESTERN REALTY CO.,
323 South Hill st.

FOR SALE—EXCEPTIONAL BUY IN
buys 6 acres choice level land in
county, leveled and ready for
fencing; $50 cash, $5 monthly. Call at
ranch. See OWNER, 618 S. Hill st.

FOR SALE—146 ACRES fine land,
and part cash; 7 miles from
ity orchard. 7 miles from
call at Natick House. H. G. RUPEL

# Classified Liners.

FOR SALE—
Country Property.

FOR SALE—

LA PUENTE VALLEY
CLOSE-IN ACREAGE.

FRONTLESS
CITRUS AND WALNUT LAND.

5 AND 10-ACRE TRACTS.
EASY TERMS.

ONLY THIRTY MINUTES FROM THE HEART OF LOS ANGELES; STRICTLY FIRST-CLASS CITRUS AND WALNUT LAND IN PICTURESQUE LA PUENTE VALLEY.

Adjacent to slatted, schools, stores, bank, electric train service, cheap commutation rates.
The prices at which we are selling this land are positively $150 to $250 per acre less than you cannot buy better land for the price. Widenwaks, practical farmers and fruit growers are buying here. Abundance of water for this district have been developed in the famous Puente hills, and walnuts. The water and climatic conditions are ideal. There is not a more desirable location for a country home in the state.
A safe and highly profitable investment. Values are advancing rapidly, and prices are bound to be beyond your reach.
It is the opportunity you have been looking for. If you contemplate investing in California, see it in yourself or investigate, we have to offer.
Come or call at our office TODAY for full and complete descriptive of La Puente Valley lands.

MASON & MOON COMPANY,
518-511 Central Bldg. Bdwy. 4742.

FOR SALE—

THE RICHEST LAND IN THE WORLD

Ideal orange, lemon, alfalfa, walnut or poultry land. This land has yielded 2 tons of alfalfa to the acre. Among our trees are 10,000 Riverside Navels, 5,000 budded to Washington Navels, 5,000 budded to Valencias, 5,000 budded to Eureka lemons, 5,000 budded to Mediterranean Sweets, 5,000 budded to Tangerines, 5,000 budded to Grapefruit, 5,000 budded to Japanese persimmons, 5,000 budded to Nevel Poonas, 5,000 budded to Paper Shell Soft Shell Almonds, 5,000 budded to Japanese walnuts, 5,000 budded to Japanese chestnuts, 5,000 budded to Japanese plums, 5,000 budded to Japanese prunes, 5,000 budded to Japanese peaches, 5,000 budded to Japanese pears, 5,000 budded to Japanese quinces, 5,000 budded to Japanese persimmons, 5,000 budded to Japanese apricots, 5,000 budded to Japanese cherries, 5,000 budded to Japanese apples, 5,000 budded to Japanese grapes, 5,000 budded to Japanese figs, 5,000 budded to Japanese olives, 5,000 budded to Japanese pomegranates

# Classified Liners.

## FOR EXCHANGE—Country Property.

FOR EXCHANGE—
$44500—44 ACRES, ALFALFA, improved, for city.
$45000—Acre at Ramona; improved; for residence, city.

$16,000—ELEVEN ACRES, Garden Grove, for city or suburban.
$16,500—FIVE ACRES ON ELECTRIC LINE; improved; for income, city.
$18,500—FIVE ACRES, DUARTE, for small palace, city.

$15,000—CHOICE ORANGE GROVE, Riverside; not frozen, nicely improved; for house, city.
$14,000—40 ACRES, RIVERSIDE, ARLINGTON Heights, good land; for city.
$17,500—10-ACRE WALNUT GROVE, ½ mile from electric line; short distance from city, for bungalow.
$12,500—SPLENDID ORANGE GROVE convenient to electric line and city; for city or beach.
$35,000—20-ACRE CHOICE ORANGE grove, Glendora; for city.
$6500—2 1-4 ACRES, LA CANADA, improved, for cottage.

$35,000—40 ACRES, fully improved, San Jacinto; for Los Angeles, income.
$24,000—160 ACRES, SAN JACINTO, fully improved; for city, income.
$40,000—160 ACRES, SAN JACINTO; fully improved; for city income.
$17,500—10 ACRES, EXCEPTIONALLY choice grove, West Riverside; for residence, city.
$7700—40 ACRES, RIVERSIDE, plenty of water; offer.

$20,000—20-ACRE WALNUT GROVE, Fullerton; for cottage or country property.
E. K. TURNER CO.,
Suites 306 to 314, Central Bldg., 6th & Main.
Phones: Main 4935. 60191.

## FOR EXCHANGE—Eastern and Northern Real Estate.

FOR EXCHANGE—TWO CHOICE HILLSIDE lots, each 75x200, not front, in Highland Park residence district, Hollywood. Price $2500, mortgage $1000; would consider small improved ranch near Hood River, Or., or in Willamette Valley, if not over 100 miles south of Portland, or might consider clear Portland property for the equity of $1000. My price is not inflated. Answer giving detailed description on cash basis; owner leaving for North Thursday. Address V, box 97, TIMES OFFICE.

FOR EXCHANGE—BUSINESS BLOCK IN good country, leased for $600 per year. Price $12,000, clear; will assume on L. A. property.
GEO. C. FETTERMAN,
or H. A. STOUFFER,
107 S. Broadway.

FOR EXCHANGE—SEATTLE, HIGH CLASS, close-in, cottage, excellent location, close-in. Price $2000; equity $1200; for Los Angeles or vicinity. E. M. HARRIS, 1207 Third, Santa Monica.

FOR EXCHANGE—H LOTS IN DENVER, Colo., clear, high and sightly, 15 to 20 minutes from center of business; 2 car lines; car every 7 minutes; 5-cent fare; value about $15,000; will trade for California property and will assume (on income.) Address W, TIMES BRANCH OFFICE, Long Beach, Cal.

FOR EXCHANGE—
I make a specialty of exchanging real estate, particularly California for eastern.
Member L. A. C. O. T. CONWAY,
Realty Board. 204-5 Bradbury Bldg.

FOR EXCHANGE—FINE HOUSE, OLD COlonial style; house, garage and stables in Pennsylvania. HOME PHONE 52979.

## FOR EXCHANGE—Real Estate, Miscellaneous.

FOR EXCHANGE—STOCK OF GOODS AT RIVERSIDE.
This is a proposition seldom offered for exchange. This general merchandise stock is new, clean and first class in every particular. The business is flourishing and paying, equal to any similar business in the state. The invoice will be right, and price is right. The lot, brick store building and new modern residence is also included. In fact, this is a good opportunity and it will appeal to the man who knows. The price, including everything is $60,000; $10,000 cash, balance clear property in or near Los Angeles, or might consider eastern. It will be necessary to see at once. See CHAMBERS,
GOLDEN STATE REALTY CO.,
313 Union Oil Bldg.

FOR EXCHANGE—38 ACRES, FINE SOIL, TULARE COUNTY, VALUED AT $6700; TITLE INSURANCE AND TRUST COMPANY MADE LOAN OF $2000, 5 YEARS, 7 PER CENT. We have real value. We want house or lot, in or near Los Angeles; will assume. also have 56-room rooming house, furnished, in Sawtelle; lot 66x180 to alley, in heart of Ittle city, just across street from the bank; good income. Just the thing for some woman to make a home. Will take 1 or 2 automobiles or house and lot as part payment, valued at $50,000; mortgage $3400, 2 years, per cent. Don't be afraid to submit anything that you have; we are not hard to trade with. See MR. PITTS, 107 Stimson. Main 3800, F2068.

FOR EXCHANGE—STORES AND RESidence, 28th and Central ave., $9000, clear. House and lot West 51st st., $15,000; mortgage $6000. Other lots in Los Angeles, $14,600, clear; also hotel and lots in Bay City, $20,000, clear. Trade all or part for good income west of Grand ave. and north of Washington, assume up to $20,000. P. A. STANTON, 202 Union Trust Bldg.

FOR EXCHANGE—4 ACRES, OIL BEARING land, in Coalinga district, unimproved, with the best grade of oil, according to the United States Geological Survey. Deeded land, clear. Price $3000. Want cottage. This is an Al investment. Address OWNER, 1427 Griffith ave., Apt. No. 1. Phone 23282.

FOR EXCHANGE—WANT GOOD FARM IN Virginia or Georgia in exchange for modern bungalow, city, good location; value $4000.
F. H. GILLESPIE & CO.,
Room 421 Grant Bldg.
Cor. Broadway and Fourth sts.

FOR EXCHANGE—$25,000 TO $75,000 OF stock in Southern California farm land subdivision company; this company has a stretch of several thousand acres, and which will surely pay three for one. Will take eastern city or country, clear of nearly so.
JOHN W. THOMSON,
Main 1209. 57764. 530 S. Main st.

FOR EXCHANGE—GOOD LOT ON OXford st., 46x126; price $1000; want larger lot, will pay difference. Also business lot on Compton ave., value $1500; will trade one or both.
See MR. WHITE, with
NATIONAL CO-OPERATIVE REALTY CO.
420 W. Sixth st. F4144. Main 2935.

FOR EXCHANGE—OWNERS ONLY. We can make quick offers on vacant residence lots; also close-in frontage; houses and acreage. Give us complete descriptions and say what you want. Exchanges only. CLARK, 422 Grant Bldg. Main 2286.

FOR EXCHANGE — WANT MICHIGAN house or small farm to $4000. Have fine modern bungalow, Hollywood.
"Bailey Trading" "Open in Michigan."
ARTHUR H. BAILEY,
A4287. 709 South Hill st. M. 4088.

FOR EXCHANGE — LIST EXCHANGES with us; we have four live exchange men. Come in and trade on the spot; we make them.
H. L. MILLER & CO.,
224 West Sixth.

FOR EXCHANGE—NORTH, SOUTH, EAST or west, anything, anywhere, property for you. Come in and talk with us about it.
CLARKE & GILLIES,
227 W. F. Story Bldg.

FOR EXCHANGE — CHOICE NEWPORT lots, half block from ocean and car line, and near station; might consider lots at Beachlight or La Grande Beach, or other eastside lots. Phones: F4038 or MAIN 3247.

FOR EXCHANGE—WHAT HAVE YOU IN farm property to about $5000 in Maine, to trade for California? SALVAGE LAND CO., Beaumont, Cal.

FOR EXCHANGE—I MATCH ANY TRADE, large or small, in farm or city property in any State. J. A. KING, room 1, Lyon Block, Riverside, Cal.

FOR EXCHANGE — IF YOU WISH TO EXchange your property within thirty days see us. SEA BOARD REALTY CO., 601 Exchange Bldg., 3rd and Hill sts.

FOR EXCHANGE—R. C. KEENE WILL EXchange your property at once. 508 BRYSON BLK

FOR EXCHANGE—BEN WHITE WILL EXchange your property. 304 BRYSON BLDG.; Second and Spring. Member L.A.R.B.

FOR EXCHANGE—I WANT YOUR PROPerty for exchange or sale, can match anything. J. A. CRAIG, 213 H. W. Hellman.

## BUSINESS INVESTMENTS—

FOR SALE—$200 SHARES STOCK, LOCAL business; pays 20 per cent. on $120 per share; $20,000 will handle this; might take $5000 in clear local property; salary $150 per month goes with this to right party; man or woman.
F. H. M. HALL, 632 Mason Bldg., Fourth and Main. F4288.

10 PER CENT. DIVIDEND.
The Golden West Home Builders will take your real estate at our appraised value in exchange for stock. See JOHN STEELY, tenth floor, Story Bldg., or address THE GOLDEN WEST, 29 Utah ave., Santa Monica.

## BUSINESS INVESTMENTS—

INVESTIGATE BLOOMINGTON. THIS fast growing new town on the Southern Pacific Railway near Riverside presents wonderful opportunities for enterprising merchants and business men. Openings now for hardware, drugs, groceries, bakery, drygoods, plumbers, etc. See me early for details. MR. BOYER,
The JAMES R. H. WAGNER Co.,
Second Floor,
Realty Board Bldg. 621 South Spring st.

FOR SALE—NICE LITTLE RANCH IN TULARE FOR SALE CHEAP AT FORCED SALE. 25 ACRES NEAR LEMON COVE IN ALTA COLONY, CHOICE LAND INCLUDING CALIFORNIA HOUSE, 4 ROOMS, NEW PUMPING PLANT OVER DUG WELL, 80 FEET 4 INCH PIPE LAID IN TRENCH AND CONNECTED. WEST SIDE OF RANCH LIES IN LIME KILN CREEK WITH RIGHT TO TAKE WATER THEREFROM FOR IRRIGATING PURPOSES. BEST KIND OF ORANGE AND LEMON LAND. CROP MATURES BEFORE FROST, INSURING ABSOLUTE SAFETY FROM LOSS—$250 SPOT CASH TAKES THE RANCH.
J. H. FURDY, NO. 514 LAUGHLIN BLDG.,
PHONES A1960. MAIN 9262.

WANTED—ENERGETIC, WELL APPEARing young man to affiliate and be associated as a member of a well-established firm, income about from five to six thousand dollars per year; one who is in position to raise $2500 cash and willing to do a certain amount of European and oriental traveling each year. This is no catch money scheme, but a strictly legitimate business, references must be exchanged. An opportunity of a lifetime, for a strong man who possesses energy, ability, tact and a fair education. CHAS. H. DOUGHERTY, 139 O. T. Johnson Bldg.

INVESTMENT OPPORTUNITY.
Owner of high-class family hotel will furnish 200 per day rooms and board for elderly lady of means or business woman who will buy half interest and act as treasurer or cashier. $1500 cash required, balance at convenience. Call AP276 or BROADWAY 9778 for interview. This means $60 per month on investment of $2500, until money is all returned.

PORTLAND CEMENT, 800 ACRES EXCELlent materials for its manufacture, on railroad, base for large company; correspondence solicited, for sale or promotion. BOX 43, Holbrook, Cal.

WANTED—MAN WITH $2500 TO $5000, WITH services, in manufacturing plant. Do not answer this ad. if you do not mean business. Address KK, box 29, TIMES OFFICE.

## BUSINESS CHANCES—Of Many Kinds, Unclassified.

A4397. O'BRIEN-MEYER CO. Drug, 1904. $1700—Fanny arcade with 40 picture machines; good stock postal cards; electric piano; clearing over $200 a month. Rent $50.
$350—A-1 confectionery, a money-maker, rent $18.
$20—Locksmith and repair business clearing $100 a month.
$250—Restaurant, rent $16, 3-year lease, clearing $100 a month.
$1250—Restaurant; clearing $250 a month; rent $40.
$420—Picture show cleaning $150 a month; seats 240.
513 S. Hill. O'BRIEN-MEYER CO. Cloyd.

MOVING PICTURE THEATER; MUST SELL THIS WEEK; LATEST EQUIPPED THEATER IN CITY; FINE LOCATION; BUSY CORNER; WORTH $4000; NO FAIR OFFER REFUSED; I NEED MONEY; WILL TAKE PARTNER OR SELL FOR PART CASH; THEATER MAKING MONEY. FOR A GOOD, SAFE, SOUND INVESTMENT, ANSWER V, BOX 128, TIMES OFFICE.

FOR SALE — GROCERY AND RESTAURant doing $15 day ..... $300
Bakery doing $25 day, a snap ..... $600
Cigar stand doing $20 day ..... $500
Rooming house clearing $200 month ..... $1200
Restaurant doing $30 day ..... $375
Drug store doing $25 day ..... $2000
WE guarantee everything we sell. 302 S. SPRING ST., Room 102.

FOR SALE — A PERMANENT BUSINESS on the beach, long established, will require $4000 cash; guaranteeing a splendid income and steadily increasing; a strictly first-class proposition. E. K., box 272, Ocean Park.

FOR SALE—COMMERCIAL PHOTOGRAPH studio, fully equipped, fine location and doing a good business, with very low rent. Very reasonable price if sold at once. 1071½ N. MAIN, Rooms 7-8.

GOOD SMALL GROCERY BUSINESS, FOUR beautiful rooms, invoice; no agents. 1257 EAST 58TH.

SMALL CIGAR STAND DOING GOOD business; dice game pays rent; long lease. Must sell today. Come and see this snap. 643½ S. MAIN ST.

PHYSICIAN'S OFFICE AND A GOOD PRACtice for sale. Office elegantly furnished with several hundred dollars worth of instruments. Failing health cause of wishing to sell. No triflers need apply. Address N, box 137, TIMES OFFICE.

$300 — GROCERY STORE, ONE OF THE best buys in the city for the money; doing on an average of $25 a day; rent $20; no soliciting or delivering; cash business. Will actually invoice over $1200.
512 S. Hill. O'BRIEN-MEYER CO. Cloyd.

BROADWAY 1084. A4397.
If you are anxious to sell your business and want quick results,
See CLOYD, with
O'Brien-Meyer Investment Co.

$400 BUYS HALF INTEREST OLD ESTablished cash business, netting $200 to $400 month. Must be active man. Call 617 LISSNER BLDG.

$275; MUST SELL; CIGAR STAND, LIGHT groceries, fruit, candies and soda fountain, including all fixtures, one living-room, cheap rent. See OWNER, 807 S. Main.

FOR SALE — RESTAURANT, GROCERY, cigars and tobacco, ice cream and candies; 4 years in business. Address R, box 288, TIMES OFFICE.

FOR SALE—AUTOMATIC CARD PRINTing machine; type, cabinet, outfit complete, bargain, $40. H. A. GOLDMAN, 433 Germain Bldg., 224 S. Spring st.

FOR SALE — SMALL CLEAN STOCK OF groceries at good discount if taken today; invoice about $400; only few fixtures; corner store; nine living rooms. PHONE A1046 for particulars.

HALF INTEREST IN VERY VALUABLE hair invention for sale. Present owner cannot handle it. First-class opportunity on a small investment to make thousands. Address R, box 78, TIMES OFFICE.

FOR SALE—COFFEE AND TEA BUSINESS in San Bernardino, a bargain. For information call at 325 E. LOS ANGELES STREET or at Arabian Coffee Co., San Bernardino.

FOR SALE—GROCERY WITH 4 LIVING rooms. If you have the cash, come and see this; a good buy; no soliciting or delivering; cash trade; cheap rent. Angeleno Heights car to SUNSET BLVD.

LUNCH WAGON FOR SALE, IN WHITtier, making better than $60 a week. Gas, electric. G. J. ODELL.

FOR SALE—OLD ESTABLISHED REAL ESTate business, cheap. 302 COPP BLDG., 218 S. Broadway.

WANTED—ANY ONE WITH FROM $500 TO $2000 can double amount in twelve months in safe investment. Highest bank reference. Address T, box 78, TIMES OFFICE.

FOR SALE — CLEANING AND PRESSING business doing $75 to $100 per week. Best location in city. Price $275. Address V, box 142, TIMES OFFICE.

FOR SALE — ESTABLISHED GOOD PAYing poultry and poultry supply business; good location, low rent, rare chance. Address V, box 143, TIMES OFFICE.

I WOULD SELL HALF REALTY COMPANY interest; office belongings, lease and income, for $1000, to active man who divide labor and responsibility; least annual profits expected, over $5000. Address T, box 85, TIMES OFFICE.

FOR SALE—ONE BRUNSWICK POOL AND one billiard table. Address T, box 28, TIMES OFFICE.

FOR SALE—FINE MILLINERY STOCK, $600 cash; good trade, no competition; best location on avenue. Call 5510 CENTRAL AVE.

ELECTRIC BOWLING ALLEYS, BEST LOcation on Ocean Front; best cash offer; party leaving city. SUHEMIHL, No. 9 Dragon Gorge, Ocean Park.

FOR RENT—MOVING PICTURE THEATER, only show in Watts. Rent $35 per month. Inquire PEEBLES SHOAF, above Bank, Watts, Cal.

AUTOMATIC BOWLING ALLEY OUTFITS for sale, money makers. F. J. SOMERVILLE, agent, 711 South Main.

FOR SALE — A GOOD COUNTRY TIMES route, will pay $125 or more per month. Address J. B. SNYDER, care Times, Los Angeles.

FOR SALE—SMALL CONFECTIONERY, soda fountain, delicacies and bakery goods, all clean; real bargain for cash; must sell at once, leaving the city. 522 E. FIFTH ST.

## BUSINESS CHANCES—Of Many Kinds, Unclassified.

SAN DIEGO TODAY OFFERS THE BEST opportunities for making money of any city on the Coast; in proportion to population her building permits during 1911 were double those of any city on the Coast; hotels and apartment-houses are taxed to their limit to accommodate the new people arriving daily; must new houses are sold before they are finished; a great deal of money is being made buying and selling lots; there never was such an opportunity for the man of small means, as well as the capitalist; it will pay you to call and talk with our San Diego representative who lives there; he will be at our office every day this week.
THE PROGRESSIVE REALTY COMPANY,
517 S. Hill st. Phones Main 291, Home 60139

$175 CONFECTIONERY, SCHOOL SUPPLIES, near large school, neatly fitted, over $300 stock; sacrifice, family trouble.
$250 CIGAR STAND, heart of city, busy street, checks good at bar; good stock and fixtures; lease.
$200 LUNCH COUNTER, heart of city, seats 20, doing $15 up daily, under trial.
$750 GROCERY, southwest, 5 furnished living rooms, rent $15; lease, fine neighborhood.
POOL ROOM outskirts, 6 tables, cigar stand, good stock, clearing $350 monthly; $1250, some terms.
SEE SIMPSON, 2254 S. Broadway.
CLEAR TITLES GUARANTEED. Est. 1906.

GROCERY CLOSE IN.
Rooming house district; sales $100 and over daily; present owner 5 years; no better money maker in the city. See us today for particulars.
CONFECTIONERY, CIGARS AND NOTIONS.
Southwest, rent $ living rooms, $25; subpostoffice, 70 room pays $100 yearly; large trade on magazines. Price, quick sale, $800.
Z. T. GEORGE, 211 Mercantile Place.

SAY, YOU! INVESTIGATE A CLEAN, LIVE REAL ESTATE BUSINESS, in business center, good to the best; just at the beginning of the busy season; fine office and lease; ground floor; 6 salesmen, very fine dist; up-to-date; will stand investigation; for sale; also by bungalow between Pierce and Hoover sts., at $1100. Owner compelled to go to New York. Address V, box 127, TIMES OFFICE.

UNUSUAL OPPORTUNITY
For lady or gentleman to secure an active or inactive interest in an old established office, practically controlling the entire southwest in its specialty; $1000 dollars cash takes a one-third interest. Only answer if you mean business, and have the cash and ability to understand a good business proposition. Give particulars and phone. Address BOX 1539, Postoffice.

GROCERY BUSINESS; AVERAGE SALES, $500 per day cash; $5000 stock. Will sell at invoice.
Bakery business, the only one in town and has a fine trade. An excellent opportunity for a man with a small capital. Price $1500.
CHAS. MILLER REALTY CO., First National Bank Bldg., Lordsburg, Cal.

FOR SALE—GARAGE ONE-HALF INTEREST; the best location in thriving new town in oil fields. Owner cannot handle business. Have motor agency and can also get two standard makes of cars. Also big livery service. This is an opportunity for a live business man. Address BREA GARAGE, Rural Route No. 4, Fullerton, Cal.

MERCHANTS EXCHANGE; WE HAVE FOR sale by members of the exchange 50 groceries, 10 meat markets, 3 dry goods stores; 2 feed and fuel, 2 restaurants, 2 cigars, and pool, 1 country bakery and 1 suburban millinery store; absolutely no misrepresentations allowed. See DUNLAP, 306 S. Los Angeles st.

WANTED — TO BUY A BUSINESS OR ½ of same. Can pay from $500 to $1000. Do not want a "Get-rich-quick scheme," simply want to make a good living. Business must stand investigation. Address W. V., box 125, TIMES OFFICE.

BUILDER WITH HIGH REPUTATION, NOW doing large building business, wants partner with $2500 cash. Will give half interest in fine real estate; salary and profits. No answer unless you have the cash and mean business. No scheme, substantial business proposition. Particulars, interview only. Address V, box 808, TIMES OFFICE.

WE HAVE THE BEST PROPOSITION OF the times to offer you. We guarantee monthly profits from $450 up. Small investment and services required. You handle your own money and business. For particulars see TAYLOR & SIMPSON, Room 225 Douglas Bldg., corner Third and Spring.

FOR SALE—LADIES' AND GENT'S CLEANing establishment, with steady class of trade in fashionable suburb of Los Angeles, driving rooms, yard and stable in connection. Very reasonable, as owner has other business to attend to. Address V, box 83, TIMES OFFICE.

WE HAVE A FULL LIST OF DESIRABLE groceries, meat markets, dry goods houses, pool rooms and dye works. See our places before buying. Buyers fully protected. INGALLS & ROBERTSON, 346 I. W. Hellman Building.

FOR SALE—MEAT MARKET, WEST 16TH st. Excellent residence section. Splendid trade. Cheap rent; good lease if desired. Price $450. Have other business interests and cannot attend to one; bonus offer at a bargain. REID, 517 Grosse Bldg. F4098.

FOR SALE—GARAGE AND REPAIR SHOP doing good business, including two autos, all new machinery, long lease; low rent; owner going away. See this place at once if you want a bargain. ALMO GARAGE, 1438 North Main. East 2407.

FOR SALE—RESTAURANT, FORCED TO sell on account of other business; located on ocean front; doing a good business. WILLIAMS & CASE, 40 Locust ave., Long Beach.

BIG MONEY, SMALL CAPITAL, ANYbody can do it; try it before you buy, $40 weekly from start. In a year you should average $500 monthly. HOUSEHOLD NECESSITY CO., 2132 Market st., San Francisco.

FOR SALE—THEATERS; IF YOU WANT to buy a theater and want a good live proposition, I am the man. I am a specialist on GOOD THEATERS in California. J. HARRY CLEMENT, Theater Broker, 344-345 I. W. Hellman Bldg.

NEW AND ENLARGED EDITION OF THE Times Famous Cook Book now on sale. Price 25c; postage 5c extra.

WANTED—A LIVE WIRE STOCK SELLER, either man or woman of about 30 to 38 years, by the Golden West Home Builders. We are paying 12 per cent. dividends. Address the company, 219 UTAH AVE., Santa Monica.

WE HAVE A COMPLETE LIST OF APARTment houses, restaurants, grocery stores and other business chances, ranging in price from $175 to $9000. See
J. E. HEAGERTY,
With G. W. YOUNGBLOOD CO.,
422 W. 5th, street.

FOR SALE—GUN STORE AND FAWN SHOP on principal street in Los Angeles, best location in the heart of the business district. Doing a first-class business. Well established. Low rent. Owner sick in Arizona. Must sell. For particulars write O, box 321, TIMES OFFICE.

FOR SALE — I GUARANTEE $25 TO $45 weekly, net, to party buying my dye works. Horses, wagon and everything necessary. Will teach business. Price $475. Act quick. 2709 W. 16TH ST.

OPPORTUNITY FOR GENTLEMAN OF standing and means to become associated with local bankers as a director in a new financial institution. Address TT, box 137, TIMES OFFICE.

I WANT $2500 FOR WHICH I WILL ASSIGN one-fourth interest in invention that will make you rich. Drop card for personal interview. Address V, box 72, TIMES OFFICE.

DO NOT BUY A BUSINESS UNTIL YOU see us. Get our report, it may save loss. PUBLIC AUDITOR, 419 Exchange Bldg., 3rd and Hill.

FOR SALE—SALOON, WHOLESALE AND retail, clearing $1000 per month. For further information, call at the NATICK HOUSE, 3 days. H. G. Rupel.

FOR SALE—GROCERY STORE BY OWNer, doing nice business; am sick, must sell; $400. 242 CENTRAL AVE.

FOR SALE—RESTAURANT AND LUNCH room, $800; good location on busy corner; daily average over $20. First-class trade. 102 S. SPRING ST., Suite 101.

FOR SALE—MOVING PICTURE SHOW, Ocean Park, netted over $2000 within year. Price $1500; this week. UP-TO-DATE FILM EXCHANGE, 420 San Fernando Bldg.

FOR SALE—SHOE SHOP, PLENTY WORK, good prices, long lease, machinery in shape; ask for SHOEMAKER, 229 Pine ave., Long Beach.

FOR SALE—CORNER GROCERY WITH living-rooms, warehouse and large lot, horse, wagon and fixtures, $700, stand at invoice; making $100 a month net. Owner, 426-8 MASON BLDG.

FOR SALE — CIGAR, POSTAL CARD AND periodical store, excellent location, doing a fine business. Good for lady or gentleman. Partnership considered. See owner, 414 W. SIXTH.

FOR SALE—BAKERY BY OWNER, FINE retail trade, for something good, look this up. Address V, box 124, TIMES OFFICE.

FOR SALE—RESTAURANT, $250, 2 DAYS only; fine location, good business, lease. Will bear investigation. $250 spot cash. First man gets it. Other business. Address V, box 104, TIMES OFFICE.

FOR SALE — SMALL RESTAURANT, NICE PLACE for man and wife, close to beach. Owner sick. Must be sold at once. PACIFIC RESTAURANT, Sawtelle

## BUSINESS CHANCES—Of Many Kinds, Unclassified.

FOR SALE — CASH GROCERY, NO FIXtures to buy. Will invoice stock and lease fixtures at $15 per month. Good location. Address 236 YORK BLVD.

INCORPORATE YOUR BUSINESS. WE ARE experts. Our fee only $25. NATIONAL INCORPORATING CO., A1306, 466 Wilcox Bldg.

MUST SELL, CASH GROCERY, DOING FINE BUSINESS, TRANSFER CORNER; RENT $15; LEASE; PRICE $450. CALL 423 CHAMBER OF COMMERCE BLDG.

FOR SALE — CIGAR STAND, STOCK AND fixtures on a good street, only $125; worth $250. Must sell. J. J. SULLIVAN, 105 S. Broadway.

FOR SALE—CIGAR STAND, ESTABLISHED 15 years. Dice game pays the rent; going East; sacrifice. 126 S. SPRING ST.

FOR SALE—CIGAR STAND, CHEAP. Apply at 212 E. FIFTH ST.

BEST PROPOSITION YET; FARMS IN SURE water belt, $25 to $40 per acre. See HELLBERG & GEELER, room 323, Copp Bldg. Evenings, room 72, Hollenbeck Hotel.

WANTED — COMPETENT BAKER TO take charge of thoroughly equipped bakery either to rent or buy it. Address 2345 WOODLAWN AVE. Phone South 1924.

MOVING PICTURE THEATERS FOR SALE; $500 to $15,000, 440 CHAMBER OF COMMERCE.

FOR SALE—PLUMBING AND GAS SUPply business, located in best growing section of the city. PHONE 10427.

IF YOU WANT A GOOD LIVELY GROcery business, well located, invoice about $1200, fixtures about $600, call on us. Address O, box 286, TIMES BRANCH OFFICE.

RESTAURANT FOR SALE BY OWNER, suitable for man and wife. Terms. Address S, box 17, TIMES OFFICE.

WANTED—MANAGER WITH CAPITAL TO back a sure paying show proposition. Address P, box 265, TIMES BRANCH OFFICE.

FOR SALE—GROCERY ABOUT $2500; SALES $65, all cash, no soliciting. LARSON, 218 Grant Bldg.

FOR SALE—A GOOD PAYING CIGAR, CONfectionery, lunch counter; will bear investigation. 31 CHESTNUT PL., Long Beach.

FOR SALE—A GOOD COUNTRY ROUTE on The Times. Address J. B. SNYDER, care Times Office.

FOR SALE—GROCERY STORE, GOOD clean stock. Four rooms in rear. $400 cash. Sly OWNER, 2033 E. Second.

INFORMATION OF GREAT IMPORTANCE to savings bank depositors sent free. Address V, box 47, TIMES OFFICE.

TO LET—POOL ROOM CHEAP. IF TAKEN at once; 3 tables. Call BROADWAY 2604.

## BUSINESS CHANCES—Wanted and Miscellaneous.

ON ACCOUNT OF SEVERE ILLNESS OF member in Ohio must sell my profitable chance office, located at 430 West 6th st. This is worth $600 or $700 of anybody's money, but for a quick turn will sell for $300. Will stand the most interest investigation. See MGR. HOTEL DEPT., between 9 a.m. and 5 p.m., and get full particulars. 430 WEST 6TH ST.

WANTED—GOOD SECOND-HAND POOL table, cheap for cash. Address T, box 94, TIMES OFFICE.

WANTED—RESPONSIBLE PARTY WISHES to invest in a legitimate manufacturing business. Address T, box 222, TIMES BRANCH OFFICE.

WANTED—A CHICKEN BUSINESS; GIVE number of chickens, location; no agents. Address V.V., box 152, TIMES OFFICE.

WANTED—GROCERY, GIVE $3500; EQUITY in modern 6-room bungalow, southwest and cash. Address owner, V, box 7, TIMES OFFICE.

A1 MEAT CUTTER WANTS POSITION OR will lease or buy fixtures of market in grocery store. Address V, box 78, TIMES OFFICE.

WANTED—A GROCERY STORE BETWEEN Hill and Figueroa, and Pico and Third sts. Price about $3000. Address V, box 1, TIMES OFFICE.

WANTED—HAVE $200 TO $600 TO INVEST. What have you? Give full particulars. Address T, box 244, TIMES BRANCH OFFICE.

WANT TO INVEST $2000 WITH SERVICES. Address V, box 134, TIMES OFFICE.

WANTED — TO BUY ANY SMALL BUSIness for cash. Must be a bargain. No agents. Address LOCK BOX 1484, CITY.

WANTED—A CHICKEN BUSINESS; GIVE number of chickens, location, etc; no agents. Address T, box 143, TIMES OFFICE.

## SWAPS—All Sorts.

FOR EXCHANGE—WANTED—GOOD SADdle, chickens or turkeys in exchange for sewing machine, fine vulcanizer or oil heater. Phone any evening after 5 p.m. Sunset Phone HOLLYWOOD 612.

FOR EXCHANGE — HAVE 6 LOTS IN Alexandria, Ind., will exchange for automobile, standard make piano, or player, or what have you? Address W. H. Hu, 719 Story Bldg.

FOR EXCHANGE—5-PASSENGER CADILlac, good as new, fully equipped, price $11200; want lot in Pasadena; will pay some cash. KELSEY, with W. H. ELWELL CO., 407 Douglas Bldg. A5502.

FOR EXCHANGE—I HAVE 250 SHARES the best building company stock for good diamonds, stocks pay 12 per cent. annual dividends, payable quarterly, first dividend in April. Address T, box 278, TIMES BRANCH OFFICE.

FOR EXCHANGE—$1150; LOT IN GLENdale, east front on Maryland, near First. Mortgage $600; want standard typewriter and desk, and $150 cash, balance on time.
ROY D. KING,
325 Security Bldg.
F3544.

FOR EXCHANGE — LADY'S DIAMOND ruby ring. Want equity in lot. Main 3273. HUNTER, 607 Pay Bldg. A3172.

FOR EXCHANGE — WHAT HAVE YOU to swap for 200 acres, unimproved, in Coachella Valley, at $7 an acre? Address B. GOTH, Coachella, Cal.

WANTED — AUTOMOBILE; WILL GIVE choice of several standard player pianos or Grand piano as part payment, on new 4 or 5-passenger automobile. Address O, box 63, TIMES OFFICE.

FOR EXCHANGE—DISTILLATE ENGINES and electric motors, to exchange for real estate. AXELSON MACHINE CO., 1406 San Fernando st. Phone East 1107; A1116.

FOR EXCHANGE — AUTOS, PARTS, TIRES bought, sold. METZ, 921 S. Main. F1363.

## MONEY TO LOAN—Real Estate and Improvements.

TO LOAN—
$350,000 on City Realty,
$75,000 Suburban.
$50,000 Country,
$2000 Trust Deeds.
Our specialty is straight loans on city and country property. From $500 to $50,000. Properties appraised. References—our customers.
S. R. EARNEST & CO.,
Mortgage and Insurance Brokers,
621 H. W. Hellman Bldg. Main 6855; A4757.

TO LOAN — THE EQUITABLE LIFE ASSURANCE SOCIETY of New York will loan money at 6 per cent. on Los Angeles income property.
See WALTER D. HAMILL, Supt.,
Home Purchase Dept.,
200 Wilcox Bldg., Second and Spring.
GEO. A. RATHBURN, Manager.

MONEY TO LOAN—ANY AMOUNT.
$100 to $100,000, city or country property. Plenty of second mortgage money. Quick action without escrow. $7500, special sum private money at 6 per cent. on gilt-edge security. J. C. OLIVER, Money Lender, 430 Chamber of Commerce.

MONEY TO LOAN—
$2000, $3000, $2000, city improved, at 6½ and 7 per cent.
A5450. L. N. CLEVELAND CO.,
Main 8986. 326 Title Insurance Bldg.

I WILL FURNISH YOU MONEY TO BUILD and guarantee to lower all bids on your bungalow. Address CONTRACTOR, 1483½ E. 20th Place.

MONEY TO LOAN AT LOW RATES, ON IMproved city property or for building, on easy terms of repayment. STATE MUTUAL BUILDING AND LOAN ASSOCIATION, 223 South Spring street.

MONEY ON HAND TO LOAN WITHOUT delays of any kind. I can place yours to best advantage. Come in and talk it over.
JAMES B. FORBES COMPANY,
905-6 Security Bldg.
F4326. Main 2921.

MONEY TO LOAN ON REAL ESTATE—I have $20,000 to loan on city property or improved ranch, interest 7 per cent. Will loan full amount or divide.
LEGRAND BETTS,
324 H. W. Hellman Bldg. A3462. M4460.

TO LOAN—$200, $300, $400, $500, $600, $1000, $1200, $1500, $1800, $1900, $2000, $2500, $3000, $3500, $4000, $5000, and up, current rates, improved and unimproved city. RAMEY BROTHERS, 327 Story Bldg.

REAL ESTATE LOANS—
Loans promptly closed from our own funds. Terms to suit borrowers, building loans.
HUMPHREVILLE BROS. & CO., Inc.,
564 I. W. Hellman Bldg. F2325.

TO LOAN—
$30000, 7 per cent., 3 to 5 years; improved city property; will divide.
WILSON & LANYON REALTY CO.,
402 Union Oil Bldg., Seventh and Spring.

TO LOAN—$2000 ON ACREAGE ON SUBURban car line. Want action. F2003.

## MONEY TO LOAN—Real Estate and Improvements.

IS YOUR BUSINESS EXPANDING? POSSIbly your business development calls for additional ready capital; money which you could profitably use now, rather, than to wait for it to come in from the profit account. If that is your situation and you are the holder of good real estate in Los Angeles or Southern California, worth at least twice as much as the sum you would like to borrow, communicate with this company. For more than a decade we have made a specialty of just such loans, and we have ample capital in cash for the purpose.
THE JOHN M. C. MARBLE COMPANY,
Paid in Capital, $500,000.
A2207. H. W. Hellman Bldg. Main 592.

$1,500,000 TO LOAN ON REAL ESTATE—
5 to 7 per cent., on all business property.
No appraisement fees.
No delays; no red tape. Any sum desired.
Large and small city loans a specialty.
Southwest residence loans bought.
Improved ranch loan solicited.
Cash for mortgages and deeds of trust.
WE MAKE STRAIGHT BUILDING LOANS.
5 to 7 per cent., on Al residence property.
7 per cent. on Al residence property.
6 per cent. on second grade residence property.
We furnish bungalow plans.
MATTHEWS & MATTHEWS,
The Leading Mortgage Brokers,
229 Douglas Bldg., corner Third and Spring.

MONEY TO LOAN—
AT 6 AND 7 PER CENT.
We make loans on Los Angeles and Suburban Real Estate, vacant or improved.
We loan our own funds and are prepared to do business promptly.
BUILDING LOANS A SPECIALTY.
BUILDING LOANS A SPECIALTY.
CHANDLER, GORE & CO.,
503-4-5 Bradbury Bldg.
F3121. Main 3715.

TO LOAN—MONEY—
We have money to loan in sums of from $500 to $20,000 at current rates on first mortgage, at a fair valuation of your property. We make no charges for appraisement or drawing of papers.
CHAS. L. HUBBARD COMPANY,
724 Security Bldg., Fifth and Spring.
Established 1888.

MONEY—MONEY—MONEY—
WE HAVE ON HAND
TO LOAN,
$217,500.
$20,000.
Will Divide to Suit.
Ranch or City,
Vacant or Improved.
This loan must be
Must place at once.
MOYER & GILBERT,
A4237. 302 H. W. Hellman Bldg. Main 5474.

TO LOAN—MONEY, ON REAL ESTATE.
Large or small amounts.
Long or short time.
First or second mortgage.
We handle our own funds.
Money at once, no waiting.
See us and save time and money.
Mortgages, trust deeds and contracts bought.
NOURSE & COMPANY, 202-204 American Bank Bldg., corner Second and Spring sts.

SHORT TIME LOANS—MONEY SAME DAY. $50 to $2500; first or second mortgage or contracts; 1 to 12 months; money day you apply; no brokerage fee; my own funds; MY RATE THE LOWEST. Mortgages and trust deeds bought.
H. M. CORLETTE,
224 Security Bldg. Corner Fifth and Spring.
F2739, Main 294.

TO LOAN—
$100,000 In Sums to Suit
At 6 and 7 Per Cent. Per Annum Net.
On improved city and country property. Small loans made on vacant city property. Mortgages, trust deeds and contracts purchased.
No appraisement f

## Classified Liners.

### MONEY TO LOAN—
Real Estate and Collaterals.

LOANS—$10.00 TO $500.00.
LOW RATES. EASY TERMS.
Organized for the purpose of loaning on FURNITURE, PIANOS, SALARIES, HORSES, WAGONS, REAL ESTATE, ETC., at cheaper interest rates than you are paying now. Our way of doing business is NO CHARGE OR INTEREST IN ADVANCE, and unless you are satisfied our rates are lowest and terms the best, you are not obliged to make a loan. And it will not cost you one cent to investigate, as we are willing to prove our statements correct.
$ 10 Interest 3 months....$ 1
$ 20 Interest 3 months.... 2
$ 50 Interest 3 months.... 5
$100 Interest 3 months.... 10
Reasonable charge for upgrading. Loans made from one month to one year to suit you; weekly or monthly payments.
GUARANTEE LOAN COMPANY,
COR. S. BROADWAY AND 9TH ST.
ROOM 2.
Entry 639½ S. BROADWAY, OR 311 W. 9TH ST.
Entry stairs to second floor.

MONEY—MONEY—MONEY—

IF YOU ARE WORRIED by small accounts, call on us; we will advise you and supply you with money and take as your security FURNITURE, PIANO, HORSES, WAGONS, BUGGIES and LIVE STOCK, and you can repay us in small weekly or monthly payments.
The Provident Loan Association is your pension and your friends need never know.
WE GUARANTEE OUR RATES TO BE POSITIVELY LOWEST. TRY IT AND BE CONVINCED YOURSELF.
We do not publish misleading rates as an inducement, neither do we tack on the cost of interest to your loan in the form of liberal discount for payment before due.
If you cannot call, write or phone and our agent will call and explain our plan.
Telephone Main 8056.
CENTRAL LOAN COMPANY,
Security Bldg., Fifth Floor,
S. E. corner Fifth and Spring.

A LOAN FROM US
Saves Money.
If you want money on FURNITURE, PIANO, horses, wagons, live stock or other personal property, without giving up the possession or use of same, call and see us.
BORROW FROM US AND SAVE MONEY.
Our plan gives you a definite amount to pay each month, including both principal and interest, and you know just where you stand at all times, and if you find that you can do better before the loan expires you will receive a substantial rebate on the total cost. In no way a loan can be made to cost less than that the customary plan providing for payment of interest only. Our reputation we have firmly established with those who know us to be
A SQUARE DEAL ALL THE TIME.
FIDELITY LOAN COMPANY,
229 Main Bldg., 3rd Fourth, cor. Town and Broadway. P3421. Subway 3910.

MONEY LOANED SALARIED PEOPLE
confidential; no red tape, without security. Notes bought. 419 HENNE BLDG.

MONEY LOANED SALARIED PEOPLE
confidential. F. A. NEWTON, 38 & 7 Johnson Bldg.

### MONEY WANTED—
Real Estate and Collaterals.

WANTED—MONEY.
If you have money to loan and are looking for good mortgages security, SEE US.
We can furnish you with first-class loans at all times, and we never submit to a rejection on that we have not first investigated.
CHAS. L. HUBBARD COMPANY,
Both phones. Established 1888. 734 Security Bldg.

WANTED — $2500 AT 7 PER CENT. IN LARGE INCOME BUSINESS; value of property, NEW, MODERN BRICK IMPROVED WITH BUILDINGS, EASILY WORTH $5000; CALL TODAY IF YOU WANT THIS SNAP. EARL D. CRAIG, 536 CURITY BLDG. PHONES P7125, Main 8056.

WANTED—MONEY—
$100 TO $200,000
ON CITY OR COUNTRY PROPERTY, IMPROVED OR UNIMPROVED.
APPLY TO MR. KELLY, LOAN DEPT.
ROBERT MARSH & CO.
Trust and Savings Bldg., 3rd and Spring.
Phones: Main 8056. P6175.

WANTED—MORE PRIVATE MONEY to loan on first class real estate, good interest; no expense to you. Any one Bank references given.
GEO. H. CHANDLER, 424 I. W. Hellman Bldg. P7962.

WANTED—$1600, 3 YEARS, 7 PER CENT, on new 5-room bungalow, valued at $2000, $1200 and other amounts on A-1 real estate. If you have money to loan we can use same for you at once. KINNEY & CO., Title Insurance Bldg. Main 1546, A4546.

WANTED—MONEY ON IMPROVED city and country property. When you are asking for good loans call and see
FREDERICK J. PIERCE,
419 H. W. Hellman Bldg.
Broadway 5422. P1765.

WANTED—$2000 ON A LOT $1400 ON 50-foot land ave., within two blocks of Hollywood, in high-class residence district, on high ground, with car in three other lines to pass; loan also on other property; ample as security. M. W. ATWOOD & J. L. W. Hellman Bldg. P7962.

WANTED—MONEY; $75,000 AT 6 PER CENT; $50,000 AT 7 PER CENT. On improved property. Also $5000 at 7 per cent., improved bungalow. Also $1000 at 7 per cent., improved alfalfa ranch in San Bernardino county. L. N. CRANDALL, 336 Title Ins. Bldg. Main 1566.

WANTED—TO BORROW $2000 FOR 7 YEARS, at 7 per cent., on improved suburban property, valued at $4000. J. OLIVER, 439 Chamber of Commerce.

WANTED — LARGE OR SMALL AMOUNTS, choice city or country real estate, mortgages loans.
WILSON & LANTON REALTY CO.,
Main 2945. 609 Union Ol Bldg. 7th and Spring.

WANTED—MONEY FROM OWNERS.
$7000—On vacant business lot, value $20,000.
$12,000—On Monrovia home, value $25,000.
$7500—On city home, value $15,000.
F. H. SOUDERS, 601 California Bldg.

WANTED—$9000, OR 3 YEARS, well rented business property, Hope st., west of 9th st. WHITE, 304 Bryson Blk.

WANTED—$3000, 7 PER CENT., 3 YEARS; modern bungalow; cut Bimini Place; won't last long. See MR. CHAPIN, Lissner Bldg.

WANTED—$25,000, 1 YEAR, 8 PER CENT, to build $40,000 $1-FLAT. Lot 100x150, Westlake. Owner has $15,000. Let's talk. DIVIDEND SECURITIES CO., 427 Security Bldg.

WANTED—$2500 AT 7 PER CENT FOR 3 years, security first mortgage on improved city residence. Address T, box 147, TIMES BRANCH OFFICE.

WANTED — TO BORROW $15,000 on close-in business income property worth $42,000. T. WIESENDANGER, 427 Security Bldg.

WANTED—$3500 FOR 3 YEARS, AT 7 per cent., on close-in income property worth $7500. Principals or agents. W. A. BEAN, 714 Central Bldg.

WANTED—MONEY FOR LOANS.
6, 7, 8 PER CENT. P2831. Main 56.
306 Security Bldg. BLACKMORE.

WANTED — $5000 ON INCOME OF store and dwellings, close in. Call Tuesday or Friday, 326 SECURITY BLDG.

WANTED—$1000, 3 YEARS, 7 PER CENT, well-located city property, value $2500; commission. Call 324 FROST BLDG.

WANTED — $25,000, 3 YEARS AT 7 per cent., on $125,000 worth of Pasadena property. H. L. MILLER & CO., 224 W. 6th.

WANTED—$2500, 2 YEARS, ON CITY store property, value $6000. Ask for desk 4 Call ADAMS, MAIN 8532.

WANTED—AT ONCE, TO BORROW $1500 at 8 per cent., on a good lot in Hollywood, with graded streets. Main 6. HOLLAY, 423 California Bldg. Main 8056.

WANTED — TO BORROW $3000 ON first mortgage, good income property worth more than 40-per-cent. loan. MR. FRYE, Main 2945.

WANTED—TO SELL A $2500 1-PER-CENT mortgage on new Willshire residence. Address T, box 138, TIMES OFFICE.

WANTED — $2500, 5 PER CENT, ON 5-room modern home, southwest, good neighborhood. Address T, box 178, TIMES OFFICE.

WANTED—A $1200 LOAN FOR 1 YEAR, at 7 per cent. security, unimproved city property, good surroundings, value $2400. Address T, box 135, TIMES OFFICE.

WANTED — MONEY. REAL ESTATE loans. New applications being made daily. MURPHY, 407 Security Bldg.

WANTED—$14000 FOR 3 YEARS, 7 per cent., on new houses, Hollywood. Address T. W. WIESENDANGER, 427 Security Bldg.

WANTED—LOAN OF $1500 ON GOOD business property. Address T, box 178, TIMES OFFICE.

WANTED—MONEY ON 5-ROOM MODERN cottage and lot; value $2500. Address T, box 178, TIMES OFFICE.

WANTED—$2500 AT 7 PER CENT FOR 3 years, security first mortgage on improved city residence. Address T, box 148

# Cities and Towns of Los Angeles County.

NEWS REPORTS FROM CORRESPONDENTS OF THE TIMES.

Pasadena.

## POLICE CAPTAIN QUITS POSITION.

*"For Good of Service" Announces Mayor Thum.*

*Action Follows Hearing on Charges of Impropriety.*

*Will Rout Spooners With Establishing Arc Lights.*

[Office of The Times, No. 36 S. Fair Oaks Ave.]

PASADENA, March 12.—The hearing held Monday night before the Police Commission on charges made against Captain of Police Wallace H. Copping resulted yesterday in his resignation.

The commissioners reconvened in the forenoon and early in the afternoon Copping, after an interview with Commissioner McCament, tendered his resignation. It was made to take effect immediately, and he did not report for duty last night.

No decision was announced by the commission relative to the charges made by Frank T. Dewar of No. 1045 North Stevenson avenue, which were that upon last Friday night he had returned home suddenly and found Copping in his house with Mrs. Dewar.

"There was not sufficient evidence to prove the charges," said Mayor Thum last night. "Capt. Copping resigned because it was thought best for the service that he should do so."

As to who will be Copping's successor members of the Police Commission will give no hints.

"We have done nothing about it yet," said McCament yesterday. "Commissioner Hertel will be out of the city for a week and nothing will be done about it until he returns."

It has been declared, unofficially, that the selection of a captain from the members of the police force will not necessarily be determined by point of seniority in service, and half a dozen members of the department are looked upon as eligible candidates for the appointment.

WAS IT A FALSE ALARM?

No bullets whizzed above the heads of drivers of city garbage wagons as they passed through the streets of San Gabriel yesterday. Whether it was because two Pasadena policemen accompanied them as a body guard, because the rain was coming down in sheets and shooting would have been a disagreeable exercise, or because no bullets would have whizzed anyway, they are at a loss to tell.

Another conference between Mayor Thum and A. F. Charles, who was the garbage hauling contractor until recently, but is now working by the day, so that the city is virtually hauling its own garbage, took place last night. The result is that policemen will accompany the garbage wagon drivers again today.

"I still feel that there is a sufficient danger of injury to the men for the police to go with them," said Charles last night. "There was a little demonstration today. That is, I overheard some on say that the drivers would 'get their necks broke' if they continued to go to the city farm that way. Policemen will accompany the drivers and some of the drivers are them selves to be sworn in as special police officers."

But terrors for Pasadena at large also loomed upon the horizon yesterday. Rumors were set afloat that unless this city desists from hauling garbage through San Gabriel, because Alhambra will not permit it, except at night time, San Gabriel will incorporate and the door will be forever and very tightly closed upon the Crown City and all ill-smelling carts. The carts are having a hard time now to go anywhere.

COUNCIL PROCEEDINGS.

Now that the new storm drain is completed and in use, the city is confronted with the question of what shall be done to control the flow of water from the outlet in what is known as the Marengo Wash, southeast of the Raymond Hotel. J. E. Jardine, a property owner in that vicinity, appeared before the City Council yesterday and declared that the water issues from the mouth of the drain with much greater force than it had been supposed it would by those who live nearby and that if the rain continues to come as it has been coming, steps will have to be taken to control the water in order to prevent serious damage.

City Engineer Van Ornum has requested to consult with the city of South Pasadena and the Southern Pacific Railroad relative to what may be done to eliminate the threatening danger to property.

The members of the Council yesterday were extended a formal invitation by the First Spiritualists' Church of Pasadena to investigate the work and affairs of that organization. While the invitation was not accepted in any definite terms, next Tuesday morning was set as a time to hear any objections which may be made to enforcement of the newly-enacted ordinance which places clairvoyants, mediums and others under the ban in Pasadena.

The awarding of the contract for hauling city garbage was postponed until the next session. The bids of J. W. Ritzman were declared illegal as only one check was included, whereas there were two separate bids. Ritzman's bids were 55 cents an hour for sprinkling the streets nights, and 55 cents an hour for each team used in the hauling of city garbage.

WANT AMENDMENTS.

A set of proposed amendments to the present school ordinances are now being drawn under direction of the Board of Education, which, will soon be presented to the City Charter Revision Committee. They are designed to prevent another situation similar to the one over which the City Building Inspector and the Board of Education have locked horns over the question of whether or not a permit shall be procured from the city for the erection of the Polytechnic High School buildings.

FIRE HOSE CONTRACTS.

Two contracts for fire hose were awarded yesterday by the City Commissioners. A bid of the Hudson Mechanical Rubber Company for 1000 feet at $1 per foot was accepted, as was a bid of the Eureka Fire Hose Manufacturing Company for 1000 feet at the same price.

Wallace H. Copping,

Pasadena police officer who resigned yesterday after a hearing before the police board. He was charged with improper conduct with a woman.

SPOONERS TO BE BARRED.

A committee of the Board of Education is now investigating to see whether the deadly arc light is to be made a feature of the equipment of the grounds at all schools in the city. It is not so that the children may play in the gloaming that there is a proposition to put the lights up, but to prevent spooners from congregating on the grounds.

For the purpose of eliminating spooners there is said to be nothing more effective than good strong arc lights, they say. A definite proposition will probably be presented by this committee to the City Council.

CITY BRIEFS.

Dr. Robert J. Burdette will give the fourth lecture of the Throop Institute course on the 21st inst. His subject will be "Rainbow Chasers."

Visiting Shriners have been invited to attend the smoker to be given at the Masonic Temple tomorrow night.

David Starr Jordan, president of Stanford University, will lay the corner-stone of the chief building the Pasadena Polytechnic High School early in April.

Hotel Vista del Arroyo, Pasadena. Pictures framed at Wadsworth's. Foothill ranches, H. L. Hayman, La Canada. Marvelous black opals. Grace Nicholson's. Times dictionaries now on sale at the Pasadena branch, No. 52 S. Fair Oaks.

TRUSTEE RESIGNS PLACE.

**Redondo Beach Man Relinquishes Lawmaking Job When He Is Appointed Postmaster—Petitions Filed.**

REDONDO BEACH, March 12.—A. B. Steel tendered his resignation as a member of the Board of City Trustees at the meeting of the board last evening, owing to his appointment as postmaster here. Postmaster Steel's term does not expire for two more years and he and J. H. Cavanah are the hold-overs in the board this year when three of the members' terms expire. His successor will be appointed by the new Council, which will make four new members out of five.

Dr. E. S. Metzger, member of the Library Board, tendered his resignation owing to change of residence.

The third petition regarding the amendment to Ordinance 313, which has caused much discussion at the last three Council meetings as well as among the property owners in general, was presented with fifty-three signatures. The initiative petition, which had 115 names, proposed for adoption to be voted upon at the municipal election an amendment to a certain ordinance to move the saloons and poolrooms out of block 208. Later a second petition was presented asking that sixty-four of the names on the first petition be withdrawn. This did not leave sufficient number of names to allow the question to be put on the ballot at the next election.

Last night a third petition similar to the first was read, signed by fifty-three names. The matter cannot be put to vote at the coming election however, as there will not be time enough in which the clerk can verify the signatures and the customary proceedings for an ordinance be followed.

CHARGED WITH MURDER.

The jury at the Coroner's inquest over the body of Petrofilo Tores, the Mexican murdered yesterday east of town, gave the verdict today that he came to his death from gunshot wounds inflicted at the hand of Jose Consuelo Negrete. Negrete was arraigned before Judge Wells this morning and charged with murder and his preliminary hearing set for Wednesday morning, March 20. He is unable to speak English and Leon B. Stearns acted as interpreter.

MISSION BECOMES A PARISH.

**Bishop Johnson Announces to Whittier Churchmen That Their Petition Will be Granted.**

WHITTIER, March 12.—Bishop Joseph H. Johnson, of the diocese of Los Angeles, has announced that St. Matthias Mission will be made a parish the latter part of April, and at that time he will be here for the purpose of performing the institutional ceremonies and installing the Rev. Charles Stanley Mook as rector of the parish. This is in accordance with a request recently sent to the bishop in the form of a petition signed by a large number of the members of the mission.

Rev. Mook has been retained for another year. During his previous year's work Mr. Mook has increased the number of communicants of the church to almost double and the church attendance is increasing to such an extent that a new and larger building will soon be necessary.

The bishop administered the rite of confirmation to a class of about twenty-five Sunday, the largest class in the history of the mission.

Long Beach.

## PICTURE MAN IS SLUGGED.

*Theater Owner Beaten and Robbed of Cash.*

*Bandits Use Gas Pipe on Helpless Victim.*

*Widow Wants Damages for Breach of Promise.*

LONG BEACH, March 12.—Taking advantage of the storm which prevailed here this morning and secure from alarm by reason of the thunderous roar of the ocean as it broke upon the beach, two unknown men this morning assaulted W. H. Alston, proprietor of the Pickwick moving picture theater, and after beating him unconscious in a darkened corner of the playhouse, rifled his pockets of $160 and walked out in safety.

The victim was found a few minutes later by Edward Pratt, his operator, who discovered Alston lying in a pool of blood near a rear door. He dashed a bucket of water over his employer, reviving him enough to learn of the assault and promptly notified the police. Alston was removed to a local hospital, where it was found that he had received three deep cuts in the back of the head, exposing the skull and two similar cuts on his forehead, caused by blows received after he struck the floor. The weapon with which the assault was committed was left lying on the floor of the theater. It is a piece of gas pipe slipped over a portion of a pick handle and formed a murderous weapon in the hands of the assailants.

Alston recovered full consciousness this afternoon and was able to tell the story of the assault. Late yesterday afternoon two men approached him and asked if he desired to sell the theater. He answered affirmatively and terms were agreed upon, the men saying they would return this morning and complete the deal, as they were interrupted by some friends of Alston who called just then. This morning during the severe storm when the Pike was deserted the men returned and asked to be shown through the playhouse. They made a tour of the room and then Mr. Alston desiring to show them his supply room placed his hands in his pocket for the key, when he was slugged and knew no more until revived by the dousing of water upon him.

The robbers relieved Alston of his roll of bills and gold but left his watch and small change. Employees of a poolroom upstairs heard no unusual noises, owing to the storm and wind.

Alston was able to give a good description of his assailants and late this afternoon one young man was taken up on suspicion and will be held pending an investigation. The assault was one of the boldest that ever occurred in the history of Long Beach and following one or two daring hold-ups the past few days it indicates the presence here of a nervy and desperate gang.

Alston came here seven months ago from Canada and has operated the theater for six months. His wounds are severe but not necessarily fatal so far as developed at this time.

SALVAGE TROUBLE.

A heavy gale rivalling in strength that of Saturday night developed at noon today, after gradually increasing in force since early morning. The ocean was churned into ugly whitecaps, while the waves grew larger and finally dashed their spray over the pier. Fear of further damage was felt on account of the wind and the damaged portions of the structure were closely watched. Shortly after noon the wind suddenly shifted to the west and immediately danger was over. The barometer is still low and it was expected another gale would blow up during the night. At noon the wharf was in about the same condition as yesterday. J. D. Mercereau, bridge builder and an expert, came to the city today at the request of the Board of Public Works and after an examination of the wharf said that it was strong enough to bear the weight of a pile driver and that temporary repairs to insure safety to the structure would not cost over $3000. As the present pier is needed for the false work when the permanent repairs are made, it is probable that the Council will authorize immediate repairs. Suggestions that the 'sun parlor should be wrecked to save the timbers and glass in the event of further storms is met by the assertion that the wrecking would cost as much as the saving effected.

Friction has developed between city employees who are hauling away from the beach the timber wreckage and men who salvaged some of it, but so far the city is taking away all it can haul despite protests of those who claim it.

CHARTER CHANGES.

President of the Council C. A. Bonar last night presented a resolution before that body authorizing the appointment of a committee of seven freeholders to suggest changes and amendments to the present city charter. Mr. Bonar said the present charter was inadequate to the city's needs and many laws needed amendment. Council took the matter under advisement. It is claimed on the streets that the resolution is intended to forestall a growing movement for a commission form of government which is being advocated by several civic clubs, and on which J. H. Hamilton of Des Moines is scheduled to address a mass meeting at the Auditorium Thursday evening.

WANTS DAMAGES.

A romance, which had its inception on one of the benches along the strand, will come to a climax in the Superior Court Thursday morning when the suit of Mrs. May Ringe will be heard against Charles Elston for breach of promise. Elston, a retired farmer, made love to Mrs. Ringe, until a fairer charmer came along and then he grew chilly for which she asks $5000 damages for lacerations of her fond heart.

NEWS BRIEFS.

R. L. Bisby, who has been recommended by its officers as secretary of the Chamber of Commerce, this morning, told them he could not accept the position without the united support of the directors, and there seemed to be some objection. Pending efforts to secure another man, D. M. Shreve will retain temporary charge of the office, in which he is so far doing good work.

In a few days the Dock and Terminal Company's dredger will start work on channel, No. 1, of the inner harbor, and with the dredgings will fill the land between the Pacific electric tracks and Anaheim street. This will open up a new channel and fill about twenty acres of land.

The steamer Yosemite, which broke a shaft off the breakwater Saturday night, will, on her return from San Diego, where she is being towed to discharge her cargo, go on the Craig dry dock for repairs. The propellor of the vessel is intact, the break being in one of the shaft sleeves.

Engage rooms at once at Coronado.

FOUR ELECTIONS IN TWO WEEKS

**Glendale Is Going After World's Record in Matter of Continuous Voting Performance.**

GLENDALE, March 12.—With four elections to be pulled off in this city within a period of two weeks the local political pot is boiling merrily. The residents talk of nothing except the recent rains and the coming political contests.

The first of the elections is the one on the question of bonds. It is proposed to vote bonds to the extent of $25,000 for the acquisition of a five-acre piece of ground and the erection of a grammar school thereon. The five acres already chosen will cost in the neighborhood of $15,000, being located almost in the center of Casa Verdugo, which city will alone receive the benefit of the school. At this time there seems to be considerable opposition to the voting of these bonds on account of the residents of the northern town selecting this valuable site, which is worth considerable more than any grammar school site in this city at this time. This election will be held March 26.

On March 30 the second election will be held, this being on the proposition of annexing the territory north of this city and at the extreme northern end of this valley to this city. This annexation proposition also includes many hundreds of acres of land in the Verdugo Canyon. The boundary lines have been so changed that now it is believed the election will carry with hardly any opposition.

The regular spring election will take place April 5. At this time the election of grammar school trustees will also take place. Nine candidates, representing three tickets are in the field and are fighting earnestly for the three seats to be filled. The Citizens' League presents Mrs. J. N. Witham, J. E. Hellyer, and R. W. Meeker. The Progressives have named F. S. Balthis, J. O. Elliott and A. B. Heacock. The team put forward by the Independent Voters' Club consists of A. B. Heacock, E. S. Westlake and F. S. Balthis. At this time the teams seem to have about equal chance of victory. The Progressive League has named G. E. Williams of this city, Dwight Griswold from Tropico and C. W. Young of Eagle Rock for High school trustees.

The election which is now holding the center of the stage will be held on April 8, when the city officers will be chosen. It is proposed to elect three trustees, two for four years and one for two years; a City Clerk and a City Treasurer. The Citizens' League started the political ball rolling when it put the following ticket in the field: Trustees, four-year term, T. W. Watson and O. A. Lane; two-year term, A. F. Howard; Clerk, H. L. Whaley; Treasurer, G. B. Hoffman. The announcement was quickly followed by the launching of a ticket by the Progressive League, whose ticket consists of: Trustees, four-year term, T. W. Watson and Frank Showeter; two-year term, J. W. Lawson; City Clerk, G. B. Woodberry; Treasurer, G. B. Hoffman. Last, but not least, came the cry from the Independent Voters' Club of Glendale, which places the names of the following candidates before the voters of the city: Trustees, four-year term, T. W. Watson and A. W. Tower; two-year term, R. H. Wells; City Clerk, G. B. Woodberry; Treasurer, G. B. Hoffman.

Spend March at Coronado Beach.

ORIGIN OF GREAT INDUSTRY.

**Carpenteria Claims Distinction of Growing the First Crop in Southern California—Seed Imported.**

CARPENTERIA, March 12.—The lima bean industry of Southern California originated at Carpenteria, according to the story told by a pioneer here. The origin of the first crop has been the subject of some interesting stories. The seed evidently came direct from South America by ship to San Francisco, and beans were grown in that vicinity before they were imported here. John Pyster, one of the oldest and most substantial residents of this valley, tells of being in San Francisco in 1866 with a friend. They saw some green beans in the market. Pyster did not know what they were until he asked. He took several pods as souvenirs. There were only two sacks of beans, each weighing fifty pounds. They sold at a dollar a pound or a hundred dollars for the lot. Two years later C. F. Rystrom, another old resident, says a man named Hathway, who was traveling through the valley, sold to R. McAlister, for whom Rystrom worked, something less than ten pounds of beans. The traveler had evidently come from the north, where he had gotten hold of some of the beans grown from the seed first imported from South America. These beans were planted by Rystrom himself for McAlister on an acre of land a half-mile from this city. There were sixty-three sacks in the crop for that year. These beans were distributed to Ventura, and Santa Barbara county, and soon over the entire south.

"East or West, Coronado is Best."

WILL HOLD "SMUDGE" MEETING.

**Pomona Board of Trade Will Discuss Best Method of Circumventing Jack Frost.**

POMONA, March 12.—The regular monthly meeting of the local Board of Trade was held last evening. Secretary Truitt reported that new advertising is being prepared in the form of a large map of Southern California showing Pomona's relative location in large letters. Under the map is printed descriptive matter of the city and valley and on the reverse side a number of half-tone pictures illustrating Pomona Valley.

Secretary F. J. Dreher of the San Antonio Fruit Exchange was present and called the attention of the board to the advisability and importance of smudging as a frost preventative in Pomona Valley. Mr. Dreher stated that the smudge matter would claim the official attention of the City Council soon and he feared a majority of the Councilmen were opposed to permitting distillate smudging, which had proved such a safeguard to the orange growers. It was decided to make the next session of the Board of Trade a "smudge" meeting, at which the matter will be discussed from all angles.

CHURCH CLUB.

The Men's Club of St. Paul's Episcopal Church are considering furnishing a men's clubroom, with library, reading tables and a billiard table, in the parish hall, recently completed.

Polo every day at Coronado.

PUT ASIDE THE CROWN.

**Men Offered Nominations at Eagle Rock Refuse the Honor—Water Rates Materially Reduced.**

EAGLE ROCK, March 12.—At a meeting of the disincorporationists they attempted to put a complete city ticket in the field. But the only ones found willing to run were Frank Heath, for City Clerk, and Rufus D. Morris, for Trustee. They handed in petitions for Dr. A. S. Johnson for Trustee, but he refused to be a candidate and says he will not serve if elected. George Diddock has announced himself as an independent candidate.

At the last meeting of the City Trustees they reduced the water rates 15 cents on the base rate for each meter. The Eagle Rock Water Company has announced its intention of taking the matter into the courts, claiming that the present rate is the lowest of any small city which has to pump water into a reservoir 200 feet high.

Some fine rooms at Coronado now.

## MRS. WILKES' BLESSING

**Her Dearest Hopes Realized—Health, Happiness and Baby.**

Plattsburg, Miss.—"Lydia E. Pinkham's Vegetable Compound has proved very beneficial to me, for now I am well and have a sweet, healthy baby, and our home is happy.

"I was an invalid from nervous prostration, indigestion and female troubles.

"I think I suffered every pain a woman could before I began taking Lydia E. Pinkham's Vegetable Compound, and I think it saved this baby's life, as I lost my first one.

"My health has been very good ever since, and I praise your medicine to all my friends."—Mrs. Verna Wilkes, R. F. D. No. 1, Plattsburg, Miss.

The darkest days of husband and wife are when they come to look forward to a childless and lonely old age.

Many a wife has found herself incapable of motherhood owing to some derangement of the feminine system, often curable by the proper remedies.

In many homes once childless there are now children because of the fact that Lydia E. Pinkham's Vegetable Compound makes women normal, healthy

**If you want special advice write to Lydia E. Pinkham Medicine Co. (confidential) Lynn, Mass. Your letter will be opened, read and answered by a woman and held in strict confidence.**

## "O, I Can't Eat a Thing!"

**You'll Never Say So Again After You Read This, and Act on It. Stuart's Dyspepsia Tablets Are the Open Secret.**

**Trial Package Sent Free to Prove It.**

Thousands of people who hadn't really enjoyed a meal for years have given their stomach a new lease of life through the little wonder-workers. Stuart's Dyspepsia Tablets. They promptly put an end to flatulency, heartburn, dizziness, sick headache, dyspepsia, burning sensation, brash, fermentation and the other ills attendant upon a disordered stomach.

Here He's Home, and this Man Hates to Think of Lunch. If He'd Take Stuart's Dyspepsia Tablets He would Always Be Happy at Mealtime.

Stuart's Dyspepsia Tablets are composed of pepsin and other natural elements that help out the gastric juices of the stomach. They are Natures digestives, the same kind the stomach uses when it is in good health.

Stuart's Dyspepsia Tablets do not merely aid digestion—they actually digest the food themselves. All the hard work is thus taken off the stomach and it gets a chance to rest and recuperate. The undigested food which formerly produced nauseating gases in the stomach becomes thoroughly digested and as a result provides new brain and brawn and nerve cells to replace natural waste always going on.

Stuart's Dyspepsia Tablets act quickly, safely and naturally, just like Nature herself. They are an essential part of the stock of every drug store and are sold at 50c a box. You can get a trial package of them free by writing to F. A. Stuart Co., 150 Stuart Building, Marshall, Mich.

## Reduced Fares to Eastern Cities

DATES OF SALE

St. Paul and Minneapolis Only

April 25, 26, 27

All Points named opposite

May 3, 4, 9, 10, 11, 12, 13, 14, 15, 16, 17, 18, 19, 29, 30.

June 6, 7, 8, 13, 14, 15, 17, 18, 19, 20, 24, 25, 27, 28, 29.

July 1, 2, 3, 15, 16, 22, 23, 28, 29, 30, 31.

August 1, 2, 3, 4, 5, 6, 7, 22, 23, 24, 29, 30, 31.

Sept. 4, 5, 6, 7, 8, 11, 12.

Return Limit Oct. 31, 1912

STOPOVERS—West of Chicago, St. Louis, etc; east of California within 15 day going limit. At any point on return trip within final limit October 31st, 1912.

Full particulars of these Excursions, train service, sleeping cars, etc., at all ticket offices.

FROM NEARLY ALL POINTS IN CALIFORNIA TO

Atchison, Kan. ..... $ 60.00
Baltimore, Md. ..... 108.00
Boston, Mass. ..... 108.00
Chicago, Ill. ..... 72.50
Colorado Springs, Colo. ..... 72.50
Council Bluffs, Ia. ..... 72.50
Dallas, Texas ..... 72.50
Denver, Colo. ..... 60.00
Duluth, Minn. ..... 72.50
Houston, Texas ..... 72.50
Kansas City, Mo. ..... 60.00
Leavenworth, Kan. ..... 60.00
Memphis, Tenn. ..... 72.50
Minneapolis, Minn. ..... 72.50
Montreal, P. Q. ..... 108.00
New Orleans, La. ..... 108.00
New York, N. Y. ..... 108.00
Omaha, Neb. ..... 60.00
Philadelphia, Pa. ..... 108.00
Portland, Me. ..... 108.00
Pueblo, Colo. ..... 72.50
Quebec, Que. ..... 108.00
St. Joseph, Mo. ..... 72.50
St. Louis, Mo. ..... 72.50
St. Paul, Minn. ..... 72.50
Toronto, Ont. ..... 108.00
Washington, D. C. ..... 108.00

Fares from Long Beach, San Pedro, Venice, Ocean Park, Santa Monica and Sawtelle, 50 cents higher than above rates.

One way via Portland, $25.00 higher, except to St. Paul and Minneapolis, $30.00 higher; Duluth, $35.00 higher; and to New Orleans, Dallas and Houston, Texas, $20.00 higher.

FOR MORE INFORMATION ASK AGENT OF THE

## Salt Lake Route

AT 601 SOUTH SPRING STREET, LOS ANGELES

## The DOCTOR'S ADVICE

by Dr. Lewis Baker

The questions answered here in general in character, the symptoms of diseases are given and the remedy will apply to any case of a similar nature.

Those wishing further advice may address Dr. Lewis Baker, Box 1076, College-Kinnard Bldg., College-Kinnard Bldg., Columbus, Ohio, enclosing self-addressed, stamped envelope for reply. Full name and address must be given, but only initials or fictitious name will be used in answers. The prescriptions are inexpensive, at any well-stocked drug store. Any druggist can order of wholesale.

"Anxious Wife"—Give 10 to 15 drops of the following in water an hour before each meal and your child will soon be cured of bed-wetting: Comp. fluid balmwort, 1 oz.; tincture cubebs, 1 dram; tincture rhus aromatic, 2 drams.

"La Rue" writes: "For many years I have suffered with stomach and bowel trouble which has been caused by a severe case of catarrh. My blood is also in poor condition. What can be done for me?"

Answer: If you follow the directions given below you will soon be well and strong again. Obtain the following from any well-stocked drug store and mix by shaking well, then take a teaspoonful four times daily: Syrup sarsaparilla comp., 4 ozs.; comp. fluid balmwort, 1 oz.; fluid ext. Buchu, 1 oz. Use in connection with this the following local treatment: Get a 2 oz. package of antiseptic Vilane powder and make a catarrh balm by mixing one-ounce of lard or vaseline with a level teaspoonful of the powder and put in the nostrils daily. Also make a wash of one pint of warm water and one-half teaspoonful of Vilane powder and use two or three times a day until the nostrils are thoroughly cleansed and your trouble will soon be gone.

"Elsie M." writes: "I have such short, stringy, straggling hair and my scalp is full of dandruff. Please advise what to do."

Answer: The best advice I can offer is simple. Get at a well stocked drug store a 4 oz. jar of plain yellow mineol, directions accompanying, and use it regularly. It promotes a healthy, vigorous growth of hair and cures dandruff, itching scalp, lustreless hair and stops falling hair. If the hair is harsh and straggling it restores a soft, fluffy appearance, and brings back the intense natural color.

"Hazelle" says: "I would certainly appreciate something that would increase my weight, and take away that languid feeling which I am subject to most of the time. My blood is weak and watery and my appetite is poor."

Answer: Your condition is very easily overcome if you will follow the directions given below. Ask your druggist for three-grain hypo-nuclane tablets and take according to the directions and your weight will increase. These tablets promote assimilation, absorption and aid digestion, transform the complexion and figure. They are prescribed by physicians and are perfectly harmless. They should be taken regularly for several months and you can depend upon gaining flesh and that languid feeling will vanish completely.

"D. E. G." writes: "My rheumatism is getting worse all the time. I am getting so stiff that it makes it very hard for me to get around."

Answer: Do not worry about your rheumatism as that can be very easily cured by using the following: Get at the drug store the ingredients named and mix thoroughly and take a teaspoonful at meal time and again at bed time and you will soon be entirely cured of that disagreeable disease, rheumatism. Purchase 3 drams of iodide of potassium; one-half ounce of sarsaparilla comp.; 4 drams of sodium phosphate; 4 drams of sodium salicylate; 4 ozs. of comp. fluid balmwort; 1 oz. compound essence cardiol; and 8 ozs. of compound extract of cubebs. This has cured thousands and it will cure you.

"Musician" asks: "Can you tell me how to overcome a bronchial trouble which manifests itself after singing, by a tickling in the throat, hoarseness and a slight cough?"

Answer: Obtain a bottle of essence of pepsin-laxene and use it pure, or according to the directions on the bottle. Also obtain a bottle of Adlerika and use it pure, or according to the directions on the bottle. Also obtain a bottle of Adlerika and use it pure, or according to the directions on the bottle. Also obtain a bottle of Adlerika and use it pure, or according to the directions on the bottle.

"Mrs. G. R." writes: "I have a great deal with stomach trouble. Sour stomach after eating, heart palpitation, etc. Also have an stomach, etc. Am rather nervous. Afraid to eat a hearty meal for fear of great pain. I fear appendicitis."

Answer: The neglect of constipation is the most frequent cause of appendicitis. It is better to prevent than cure by an operation. I advise to obtain tablets tripepsine and take after meals. These tablets accomplish wonders. They are pink, white and blue in color. I think many cases of appendicitis could be prevented by using tripepsine tablets.

"Mrs. C. C." writes: "Can you recommend a tonic for one who is easily tired, hysterical, thin and pale? Have very little appetite and am restless at night."

Answer: The following if used for a few weeks will gradually restore health and your nervous system. Obtain from your druggist hypophosphites, 1 oz.; tincture cardiol, 1 oz. (not cardamom); mix. Dose: Adults take a teaspoonful before each meal.

"Miss C. K." writes: "I am a young girl with too much fat and would like a reliable treatment prescribed."

Answer: I would not recommend any drastic tablets and pills for obesity. Fat reduction is a quick acting formula that will not only reduce fat but improve the health by increasing assimilation, absorption and aid digestion, transform the complexion and figure. They are prescribed by physicians and are perfectly harmless. They should be taken regularly for several months and you can depend upon gaining flesh and that languid feeling will vanish completely. Double the dose—three times a day for several weeks or months as the case may require.

"Poor R." writes: "My kidneys are in poor condition and I have to get up nights a number of times. I have to use pills at times. Can you prescribe something for me that will cure disease?"

Answer: Constipation is the cause of more illness than all other causes combined. Most remedies only relieve the symptoms, they do not remove the cause. I always prescribe nerve cure. I always prescribe nerve cure. I always prescribe nerve cure

Fares to ties

SALT LAKE ROUTE

FROM NEARLY ALL POINTS IN CALIFORNIA TO

| | |
|---|---|
| Atchison, Kan. | $ 60.00 |
| Baltimore, Md. | 107.00 |
| Boston, Mass. | 110.00 |
| Chicago, Ill. | 72.50 |
| Colorado Springs, Colo. | 60.00 |
| Council Bluffs, Ia. | 60.00 |
| Dallas, Texas | 60.00 |
| Denver, Colo. | 60.00 |
| Duluth, Minn. | 70.00 |
| Houston, Texas | 90.00 |
| Kansas City, Mo. | 60.00 |
| Leavenworth, Kan. | 60.00 |
| Memphis, Tenn. | 70.00 |
| Minneapolis, Minn. | 73.00 |
| Montreal, P. Q. | 108.50 |
| New Orleans, La. | 70.00 |
| New York, N. Y. | 108.50 |
| Omaha, Neb. | 60.00 |
| Philadelphia, Pa. | 108.00 |
| Portland, Me. | 113.50 |
| Pueblo, Colo. | 60.00 |
| Quebec, Que. | 114.50 |
| St. Joseph, Mo. | 60.00 |
| St. Louis, Mo. | 70.00 |
| St. Paul, Minn. | 73.00 |
| Toronto, Ont. | 98.70 |
| Washington, D. C. | 107.00 |

Fares from Long Beach, San Pedro, Venice, Ocean Park, Santa Monica and Sawtelle, 70 cents higher than above rates.

One way via Portland, Ore., $25.00 higher, except to St. Paul and Minneapolis, $32.50 higher; Duluth, $18.50 higher; and to New Orleans, Dallas and Houston, Texas, $20.000 higher.

MATION ASK AGENT OF THE

ake Route

RING STREET, LOS ANGELES

THE DOCTOR'S ADVICE by Dr. Lewis Baker

The questions answered below are general in character, the symptoms of diseases are given and the answer will apply to any case of similar nature.

Those wishing further advice, can may address Dr. Lewis Baker, Office Bldg., College-Elwood Sts., Dayton, Ohio, enclosing self-addressed, stamped envelope for reply. Full name and address must be given, but only initials or fictitious name will be used in the answers. The prescriptions can be had at any well-stocked drug store. Any druggist can order of wholesaler.

potassium; one-half ounce of wine of chicum; 4 drams of sodium salicylate; comp. fluid balmwort; 1 oz. comp. cardiol; and 4 oz. of syrup sarsaparilla. This has cured thousands and I am sure will cure you.

"Musician" asks: "Can you tell me how to overcome a bronchial trouble which bothers itself after singing, by a tickling in the throat, hoarseness and a slight cough?"

Answer: Obtain a bottle of ammonia-benzoine and use it pure, or make cough syrup by mixing with equal parts of lated sugar syrup or honey. Directions and how to make accompany the drug. It makes a full pint of effective cough syrup and cures all chronic bronchial trouble.

"Mrs. G. R." writes: "I suffer a great deal with stomach disorders. Heavy after eating, heart palpitation, wind on stomach, etc. Am restless at night. Afraid to eat a hearty meal. Have appendicitis. I fear appendicitis."

Answer: The neglect of constipation and indigestion is the most frequent cause of appendicitis. It is better to prevent than cure by an operation. I advise that you obtain tablets triopepsine and take them according to directions accompanying each box. They are pink, white and blue in color. Take one after each meal, morning, noon and night. Many physicians think many cases of appendicitis could be prevented by using triopepsine tablets.

"Mrs. C. C." writes: "Can you give me a tonic for one who is sleepless, nervous, hysterical, thin and getting thinner, has little appetite and an aversion to food at night."

Answer: The following if used for a few weeks will gradually restore and strengthen your nervous system: Compound tincture cardamom, 1 oz.; tincture of nux vomica, 1 oz.; tincture of gentian comp. (best cardamon.) Mix, shake well and take a teaspoonful before each meal.

"Miss C. K." writes: "I am troubled with too much fat and would like a safe treatment prescribed."

Answer: I would not recommend ordinary tablets and pills for obesity, but in a quick acting formula that contains no big fat reductions and never causes a little appetite and an aversion to food at night. Aromatic elixir 1 oz.; fluid extract cascara aromatic 1 oz.; water enough to make well in a bottle and take a teaspoonful after each meal. Double the dose thereafter. Continue for weeks or months as the case may require.

"Poor K." writes: "My health is poor on account of a long-standing case of constipation. I have to use pills or enemas all the time. Can you prescribe something that will cure chronic constipation?"

Answer: Constipation is probably the cause of more illness than any other cause. Most remedies only relieve the trouble, never cure. I always prescribe Cascarets. Cascarets (not pills) are tablets of sugar-coated cathartic. They are delightful to take, have found them most reliable and positive curative. They act pleasantly and naturally on the bowels and liver, while results are lasting.

Acre EN

Earning Now 12½ % NET

he one best buy in California today rator.

r bottom land, leveed, surface and d producing enormous crops and per cent. net on the investment

Acre Garden has both rail and ation and is especially adapted for alfalfa meal mill, a sugar beet vegetables and grain.

ngeles for a few days to pro... principals only.

Alexandria Hotel GREEN

win & Howell, ... San Francisco.

Huddel Reliable De... 202½ S. B...



# Story of the Day's Events Below Tehachepi's Top.

NEWS REPORTS FROM CORRESPONDENTS OF THE TIMES.

San Diego.

## REACH LIMIT OF ENDURANCE.

*San Diego Police Chief Lays Down Ultimatum.*

*Leave, Go to Jail or Obey Law, the Warning.*

*Chauffeur Charged With Manslaughter Discharged.*

[BY DIRECT WIRE TO THE TIMES.]

SAN DIEGO, March 12.—[Exclusive Dispatch.] J. Edward Morgan, a follower, who came here from Oakland some time ago, and who has since been urging his deluded followers to defy the law, was given a chance to experience some of the suffering of defiance today when he was taken into custody by Chief of Police Wilson.

The officers are looking up Morgan's record. At noon today it had not been decided, whether he will be ordered to leave the city or given his freedom to continue his campaign.

Morgan was in a defiant mood when before the chief. He got into a row with the officer, during which he was told that the authorities of San Diego have reached the limit of endurance with him and his followers, and that they must cease breaking the law, leave the city or go to jail.

WILL FILED.

James Squires, at whose home Mrs. Sarah Gerry, who died March 7, resided, today filed for probate in the Superior Court the will of Mrs. Gerry, which names Squires as executor. Mrs. Gerry's body was sent to Los Angeles for cremation and her ashes sent on there by the authorities in charge of a telegram from a son-in-law, Mrs. Medley, asking investigation.

The petition filed by Squires states that Mrs. Gerry left $5564 in cash in the First National Bank, a note and other personal property, the total value of $11166.

The petition states Mrs. Gerry left San Diego October 20, 1911, which entitled to the care and custody of the petitioner. Besides naming Squires as executor, the will states that Mrs. Medley, aged 54, of Denison, Tex., is the only child and heir of Mrs. Mildred L. Squires as executor.

MEN ARRAIGNED.

Eight I.W.W.'s and Socialists, who are said to have attempted to tear down the city jail, where they were confined on a charge of violating the street speaking ordinance, were arraigned before Judge W. A. Sloane in the Superior Court. Three of the Superior Court judges were present this morning to answer to the writs of habeas corpus returned by the grand jury, which investigated the case of the men pleaded not guilty. At the request of the attorneys for the defendants, they were given until next Monday in which to argue their pleas or to demur to the charges. The date of trial will also be set at that time for the men who face trial on a charge of conspiracy. The men are John Jones, Casey Jones, H. H. Gordon, Ramon Capeu, Frank Harvey, James Taylor, C. Lee, Paul Muffer, Otto Tirk, Thomas O'Brien. Each of the defendants will be furnished with a copy of the evidence before the trial.

CHAUFFEUR DISCHARGED.

H. H. Clark, the chauffeur who in his automobile driving an automobile which collided with another, resulting in the death of Oscar Bentley, and the manslaughter, was discharged Tuesday by order of the court. Clark was given a preliminary hearing in township court. Upon investigation by the grand jury, Judge Solon Bryan reserved his decision. The grand jury then indicted Clark and found from the evidence that Clark could not be held for manslaughter. The attorney then made a motion before the court to dismiss the case.

Ride direct to Coronado for rooms.

FULLERTON NOTES.

FULLERTON, March 12.—James Hall and family and S. Haverstick have moved here from Ripley, Nev., and will operate. Bush and Haverstick is to attend a meeting of the Fullerton Land and Water Company, a Fullerton organization of farmers which owns over 15,000 acres in the Mesquite Valley of Nevada. The company has completed its first water well, which pumps 150 inches, and has started on its second well.

B. Leutwiler has purchased the Espolt twenty-acre improved place in La Habra Valley for $25,000. Twelve or fifteen years ago unimproved land in this valley sold at $100 an acre. Mr. Leutwiler has returned to the East to sell his property and he will soon bring his family back to La Habra to remain.

R. S. Gregory, deputy County Assessor, who is now at work on the assessment of this district, says there will be a big increase in valuations in some parts of his district this year, especially in the new oil sections, north of town. The assessment in the city of Fullerton will also be equalized. It is believed the increased valuations throughout the county will decrease the tax rate so that the taxes will be no higher than last year.

Best time now to visit Coronado.

Santa Ana.

## SWADDLING DUDS NO LONGER SUIT.

SANTA ANA CONTEMPLATING FREEHOLDERS' CHARTER.

Citizens Feel That a Charter Would Give More Freedom of Action in the Encouragement and Aid of Industrial Concerns—Mine Owners Receive a Gold Brick.

SANTA ANA, March 12.—There is a probability that a movement to get a charter for Santa Ana will again be started. Last spring petitions were circulated for signatures, asking that the City Trustees call an election for the selection of a board of fifteen freeholders to frame a charter, but when it was found that the charter could not be procured at the special session of the Legislature the matter was dropped.

This week inquiry has been made for the old petitions, which have never been filed with the City Clerk. The petitions were found in a vault at the City Hall. The intimation is that they will be filed soon, and an agitation begun for the freeholders election.

Santa Ana has been working as a city of the fifth class, and many of the people are persuaded that a charter would give the city more freedom of action. City Attorney Heathman is strongly opposed to the movement to get a charter. He declares that the laws for a city of the fifth class are well defined and sufficient leeway is given the City Trustees for the proper government of the city.

City Trustee Grubb has been one of the most constant adherents of the plan to get a special charter. He has frequently called attention to the fact that the city is limited in its methods of doing business. One of his favorite examples of restriction is that the city cannot buy a horse that will cost over $100 without advertising for offers of horses, and by the time bids are opened the horse the city dads had picked on has been sold.

SEWER CONTRACT.

In about ten days the city street superintendent will sign a contract with W. N. Hendrick of Los Angeles for the construction of sewers in the district bounded by First, Baker, Fifth and Artesia streets. The price to be paid is $6350 and 16,200 feet of sewer is to be laid. This will give the benefits of sewers to a section that hitherto has not had them.

REAL GOLD BRICK.

The twenty stockholders of the Early Sunrise Mining and Milling Company feasted their eyes today on a gold brick worth $2100. The gold came from the company's mine in Kern county. It is the fifth brick brought here by the superintendent, W. A. Penrod, since October 1, and already over one-third of the cost of developing the mine has been taken out of the ore, which shows no signs of exhaustion. All the stockholders live in Santa Ana.

NEWS BRIEFS.

A boy named John Haprov, aged 15, arrested last night at Irvine, was today found to be a runaway from his home in Los Angeles. The Los Angeles police were notified of the arrest.

P. A. Stanton with W. R. Leeds, attorney, today brought a suit of foreclosure against L. W. Bushard and F. D. Waller. A $400 note and five acres at Anaheim are concerned.

Coroner Winbigler stated today that his investigations convinced him that E. A. Kressep, the Edison lineman who was eletrocuted yesterday while at work on a pole, received the fatal current when his rubber glove was pierced by a piece of wire that stuck out from the insulator.

Santa Barbara.

## WOMAN CHARGES JUDGE WITH BIAS, ASKS CHANGE.

SANTA BARBARA, March 12.—A sensational feature was added to the Farnum-Lamar divorce case today, when Mrs. Farnum filed a petition in the Superior Court asking a change of venue on the ground that S. E. Crow, the presiding judge, is biased, prejudiced and influenced by the statement that he has made her a divorce. The petition is a resident of Los Angeles and that the trial to be transferred to that city.

Mrs. Josie M. Farnum filed her petition for divorce against Frank Farnum, a Justice of the Peace of Orcutt and a wealthy land owner, who set up as one of the defenses in the suit that Farnum's real name is Lamar and that he changed it when he had killed a man years ago. As a result the case was brought under the unique title of Josie M. Lamar alias Jane M. Lamar, plaintiff, vs. Peter Lamar alias Cook alias Farnum, defendant. The first suit brought in the case and the first in Santa Barbara to try her

ACCUSED JAPANESE.

Yoshi Kono, a bellboy, is in jail pending an investigation into charges in relation to a girl who claims that Van Ness induced him to San Francisco, where he safely started to Japan for $45, but upon receiving the money failed to carry out his part of the contract. The police found that Van Ness had shipped the young man's valise to Oxnard and was preparing to leave town. When arrested Van Ness had $30 in bills pinned to his undershirt.

A check in the amount of $2926.70 from the Potter Hotel Company was yesterday received by the Rincon Road Committee. This covers collections from various sources, but most of which was donated by the hotel company. Practically all of the money for the road has been collected and the work is progressing most satisfactorily. When it is completed it will be possible for automobilists to make the trip between Santa Barbara and Los Angeles without negotiating the dangerous Casitas Pass.

BOASTED OF CRIME.

Sheriff Nat Stewart last night brought Percy and Fay Norton to the County Jail, having taken them in charge at Guadalupe, both being fined heavily on a charge of vagrancy. Upon investigating their case, the Sheriff was convinced that they have been participating in the white slave traffic and the matter will be communicated to the Federal authorities in Los Angeles. It is said that Norton has boasted that he was in the nefarious business.

Society now at Coronado.

San Bernardino.

## THIEF GRILLS WOMAN VICTIM.

*San Bernardino Police Asked to Arrest Rascal.*

*Orange Shipping Concern Is Sued for Thousands.*

*Vicious Mexican Gets Off With Light Sentence.*

SAN BERNARDINO, March 12.—Mrs. James B. Clarke of Newark, N. J., has appealed to the officers here, complaining that she has been deserted by her husband, whom she married just six weeks ago in the City Hall at Newark. She declares that he took all her money, $1100 in cash, leaving four days after she and her daughters arrived with him in this city. Today four comic valentines were received from Clarke, posted at San Francisco. They were addressed to his bride and daughters.

"Are you still looking for something you can't find," is the note scrawled upon the card addressed to Mrs. Clarke. "Are you picking oranges," is the message on a card addressed to one of the girls. Since Clarke disappeared the wife has received numerous letters forwarded to him from the postoffice at Wilmington, Del. All are from widows in different parts of the country. All indicate a correspondence between Clarke and each writer on the subject of matrimony.

Mrs. Lottie Baker, one of the women, lives at Frensburg, N. Y. She writes two letters, in both of which, she urges Clarke to overlook her having asked him for references, that she loves him, and will do anything he says. "The happiest moments of my life was the half-hour I spent in your company," is her declaration. Mrs. Janet Keith, another, has evidently traveled from New York to Portland, Or., to see him. She wires for a personal meeting before promising anything.

Mrs. Clarke was formerly Mrs. Wadsworth, a widow of Newark. Within an hour after her marriage Clarke induced her to sell her home and give him $1000, claiming to want it to invest in mining machinery for his mines near Yuma. It is believed he makes a practice of getting money from widows through their affections.

WANT TWENTY THOUSAND.

E. A. Warner, O. W. Harris and S. E. Grettenberg this morning commenced suit against the Redlands Golden Orange Company of Redlands for an accounting. They are members of the company, and to them has been assigned claims of some thirty other growers in the Redlands district, for the purpose of the suit. The complaint alleges that there are $20,000 held back by the directors which belongs to the growers for fruit shipped through the association. The company is also being sued for salaries claimed by employees discharged suddenly last summer. The company charges the employees with conspiracy.

NEWS BRIEFS.

The City Council has directed Building Inspector F. D. Flory to order removed a spite fence built on the Aldridge block to shut off the light from the Whaley block, adjoining. The owners of the block are pioneers. They fell out over a boundary line, and when Whaley added a second story to his building, Aldridge erected a sheetiron barricade, which effectually shuts off the light from rooms which Whaley had intended to rent for living apartments.

Mrs. Meadel Mendez, who pleaded guilty to manslaughter, in having shot and killed a fellow Mexican at Redlands Junction last November, was committed to Folsom for six years, today, by Judge B. F. Bledsoe. The evidence showed the crime unusually brutal. After firing five shots into the deceased, Mendez returned and fired two more shots at the body.

A. Haley, Los Angeles man, was sentenced to serve six months in the County Jail this morning for the theft of a horse belonging to E. F. Serr, a member of the grand jury. Haley was drunk at the time. He drove the horse almost to death, and returned to town on the following morning and was arrested. He worked for the E. R. Werdin Contracting Company.

Fine golf links at Coronado.

SUMMERLAND.

SUMMERLAND, March 12.—B. S. Bennett is enlarging his oil refinery and doubling its capacity. The present output is 150 barrels a day, which is being increased to 300. The oil is mainly pumped from wells owned also by Bennett, though a part of the supply comes from leased wells.

Supervisor Deadrick of Santa Barbara county has just completed five and a half miles of macadamized roads in the Montecito section. The total cost was a trifle less than $54,000, which was a saving of $16,000 to the county under the lowest bid. This gives most carefully-built roads at $10,000 a mile.

Enjoy polo at Coronado now.

ORANGE.

ORANGE, March 12.—City Marshal Warner has announced a campaign against love-making in public. It seems that there are a few young couples in this vicinity who care not who sees them when dispensing to each other outward show of affection. Some of the love-making occurs on the street, and Sunday evening, last, the marshal, in his rounds, discovered a couple sitting in an automobile left standing beside the curb while the owner was attending services. The marshal says it is time to call a halt.

BEAUMONT.

BEAUMONT, March 12.—The rainfall for the 24 hours beginning Saturday at 6 a.m., was 2.60 inches, establishing a new record for any similar period in the history of Beaumont. The total rainfall since March 1 is now 6.33 and for the season, 10.01, being within an inch of the amount on this date in 1911. All trains on the Southern Pacific, which are now routed from Los Angeles to Colton, over the Salt Lake, on account of washouts, are reaching here two hours late.

Eighteen-hole golf at Coronado.


# SLOAN'S LINIMENT

Gives quick relief from pain. It's an excellent remedy for rheumatism, neuralgia, sciatica, lumbago and sprains.

**Relieved Severe Pain in Shoulders**

Mr. J. UNDERWOOD, of 2000 Warren Ave., Chicago, Ill., writes: "I am a piano polisher by occupation, and since last Sept. have suffered with severe pain in both shoulders. I could not rest night or day. One of my friends told me about your liniment. Three applications completely cured me, and I will never be without it."

**Cured Sciatic Rheumatism**

Mr. A. J. NANCE, of Oak Hill, O., writes: "I have used your liniment for sciatic rheumatism. I was so I could not walk for a long time. I even ate my meals on the floor, but your liniment cured me. I keep it in the house all the time and have let others use it and it cured them. I sent to Ironton, O., the other day and got two 50c. bottles for other people."

At all dealers. 25c., 50c. & $1.00

Dr. EARL S. SLOAN, BOSTON, MASS.



Have Your Ticket Read Burlington

## Low Round Trip Rates East

| | |
|---|---|
| Chicago | $ 72.50 |
| St. Louis | 70.00 |
| St. Paul | 73.50 |
| Omaha and Kansas City | 60.00 |
| Boston | $110.50 |
| New York | 108.50 |
| Washington | 107.50 |
| Montreal | 108.50 |
| Philadelphia | 108.50 |
| Portland, Me. | 113.50 |

**Dates of Sale**

April 25, 26, 27 (St. Paul and Minneapolis only.)
May 3, 4, 9, 10, 11, 12, 13, 14, 15, 16, 17, 18, 19, 29, 30.
June 6, 7, 8, 13, 14, 15, 17, 18, 19, 20, 24, 25, 27, 28, 29.
July 1, 2, 3, 15, 16, 22, 23, 28, 29, 30, 31.
August 1, 2, 3, 4, 5, 6, 7, 22, 23, 24, 29, 30, 31.
September 4, 5, 6, 7, 8, 11, 12.

Special rates will be in effect to these cities on dates named. If you will keep in touch with us, we shall be glad to advise you details as soon as received.

Burlington Route

W. W. ELLIOTT, General Agent.
526 South Spring Street, Los Angeles, Cal.



Spier SINCE 1869

LADIES' HATTER, Importer.
THIRD AND HILL STS.
Smart and Exclusive Effects—$10, $12 and $15.


TUSTIN.

TUSTIN, March 12.—A number of ranchers northeast of Tustin have organized a company for the purpose of boring wells and developing water for irrigation of their orange and lemon groves. The company is capitalized at $10,000 and is called the Gravel Land and Water Company. The directors are C. W. Curry, J. W. Crawford, B. E. Johnson, A. M. Robinson, P. H. Ebel and J. A. McFadden.

Tennis, polo, golf—at Coronado.

LOS ALAMITOS.

LOS ALAMITOS, March 12.—The record of precipitation since the 29th is 2.57 inches, sufficient to connect the upper and lower moistures. The ground being well prepared, seeding will now go forward with all possible dispatch and, although beets will be late maturing, the results should be quite gratifying, in view of the fact that, on account of the entire lack of rain prior to February 29, or during the greater part of the rainy season, many people had given up hope of even a partial crop.

Rooms with bath at Coronado now.

WIDOW WEDS CLUBMAN.

RIVERSIDE, March 12.—[By A. P. Night Wire.] R. P. Tisdale, a former clubman of New York, and a golf player of some note, and Mrs. W. B. Walker of Philadelphia, widow of W. B. Walker, a millionaire manufacturer, were married yesterday and are now on their honeymoon trip. Mrs. Walker gave her residence in Philadelphia as the Bellevue-Stratford Hotel.

## PERSONALS.

Mrs. J. C. Mordough and Miss Alice Cleveland of Mexico City are at the Alexandria. Mrs. Mordough is the wife of a capitalist who has interests in Mexico and California. They visit Los Angeles every year.

Mr. and Mrs. C. E. Scribner of New York are at the Alexandria for a few days. Scribner is a member of the publishing firm of Charles Scribner's Sons.

C. J. Blanchard of the United States Reclamation Service, Washington, is staying at the Angelus.

Mr. and Mrs. W. J. Henley and W. J. Henley, Jr., of Indianapolis, are at the Angelus. Henley is a capitalist and lawyer.

W. T. Colville, a manufacturer of Carbondale, Pa., is at the Westminster. He will stay in Los Angeles for a few days.

J. W. Jackson and wife, J. M. Dodge and H. C. Haywood of San Diego are at the Angelus. Jackson is the president of the Chamber of Commerce and Dodge and Haywood are managers of the new Spreckels Theater.

Mr. and Mrs. W. F. Powell of Ottowa are at the Angelus for a few days. Powell is visiting Los Angeles in an official capacity for the Canadian government.

Mr. and Mrs. David R. Francis of St. Louis are at the Alexandria for a few days.


Only One "Bromo Quinine."

That is Laxative Bromo Quinine. Look for the signature of E. W. Grove. Used the world over to cure a cold in one day. 25c.


SEAT sale for Elsie Janis in "The Slim Princess" opens tomorrow.

IDENTIFY STOLEN ARTICLES.

Score of Persons Call at Police Headquarters Hoping to Recover Filched Property.

A score of persons called at detective headquarters at the Central Police Station, yesterday, in the hope that they would be able to identify as theirs some of the loot Detectives Murphy and Hawley recovered after they arrested W. Wallace, J. Dempsey and R. Harris, the day before. In seven instances positive identifications were made, with many other persons telephoning that they would call today, the rain of yesterday keeping them at home.

It is estimated that the loot is valued at about $7000. That is not all the booty these thieves secured for a quantity was shipped by express to confederates in San Francisco, the detectives say. The loot recovered when the young men were taken into custody was being packed for shipment North.

The following persons identified quantities of silverware and other articles as belonging to them: Mrs. W. H. Smith, No. 1620 Lydon street, South Pasadena; A. D. Brown, No. 1317 Milan avenue, South Pasadena; F. M. Paxton, No. 1919 South Marengo street, South Pasadena; A. N. Bonsall, No. 1618 Ninth avenue; J. S. Lang, No. 1735 Crenshaw boulevard.

More loot is hidden somewhere out on West Fifteenth street, the detectives believe, which they hope to secure today. The robbers will not be arraigned for several days, until as many of the stolen articles as can be are identified.

"A lot of the stuff these boys stole has fallen into the hands of other people and we are waiting for them to return it," said Detective Murphy. "If they don't bring it in soon we will arrest them. Some of the loot was thrown into waste cans in Central Park. Some was hidden at Fifth street and Grand avenue, and the third lot was concealed on the Normal School grounds."

KEEP THE WIRES HOT.

San Francisco and Los Angeles Chambers of Commerce Send Telegrams to Washington.

The Chamber of Commerce sent a telegram of protest yesterday to Senators Works and Perkins and Representatives Raker, Kent, Knowland, Kahn, Hayes, Needham, Stephens and Smith against placing a toll gate at the entrance to the Panama Canal for the purpose of collecting a tax against American commerce and shipping engaged in coastwise trade.

The telegram asserts that this toll would discriminate against the people of the Pacific Coast by levying a tax that is not exacted against vessels engaged in similar coastwise commerce on the Soo Canal, Erie Canal and various rivers made navigable at the expense of the government, in which the Pacific Coast bears its proportionate share.

The chamber also voiced its opposition to permitting ships owned or controlled wholly or in part by railroads to engage in coastwise traffic through the Panama Canal.

The last part of the telegram lends strength to a message which the San Francisco Chamber of Commerce has sent to Washington protesting against this proposition. The local Chamber of Commerce has received a telegram from the northern chamber stating that resolutions have been passed embodying the sentiments expressed in the telegram sent from Los Angeles yesterday.

# RAILROAD PAYS HEAVY LOSS

## Big Train Wreck Damages Many Thousands of Dollars' Worth of Men's Suits and Furnishings

The heavy damage losses paid by one of the eastern railroads a short time ago turned out to be a great boon to the men and boys of Los Angeles.

During the terrific blizzard which swept the middle west a number of trains were wrecked and many people killed. The freight losses were in several instances very large and among the lot was the shipment of a large stock of spring goods purchased in New York by an Oregon merchant.

These suits and overcoats were many of them bought to sell at $18, $25, $27.50, etc., and comprise some of the handsomest fabrics and colorings ever sent to the Pacific Coast.

The Monroe-Davis-Herington Co., wholesale clothiers, whose retail department is at Sixth and Spring sts., were exceptionally fortunate in securing this large shipment at about 20c on the dollar, wholesale price.

Although the cases containing these goods were broken open in the wreck, none of the fine clothing was damaged in the least. But the consignee refused to accept the goods in their condition.

The railroad has paid the damage loss and Monroe-Davis-Herington are now offering the entire lot at their store, Sixth and Spring sts., at 50c on the $1, retail price.

This is indeed a tremendous opportunity for every man and boy in the city to secure new spring clothes at less than one-third the regular price.

Among the stock are men's $15 suits and overcoats, $5.45; the $18 ones at $6.85; good $25 values at $8.75, and $27.50 values for $9.65.

Boys' $2.50 suits, 98c; $4.50 suits, $1.65; $5.00 suits, $2.35; sweater coats, $1.00 values at 49c; $2.00 values at 98c; $3.00 values, $1.50; $4.00 values, $1.95, and $5.00 values, $2.35. Then there are $2.00 and $3.00 hats at 98c, and $3.50 and $4.00 hats, $1.75.

Fine underwear in 29c, 50c and 60c grade, 25c; $1.00 and $1.25 values at 49c, and $1.50 values at 69c; ties are on sale in 25c, 35c, 50c values for 15c; 60c and 75c ties, 19c.

Men's work shirts, 75c values, 39c; while $2.00 fine shirts in madras, percale, etc., are 85c. Then, too, 15c, 20c and 25c hosiery is 9½c. Men's pants, $3.00 values, $1.65; $5.00 values, $2.35. The $2.00 union suits are 93c; $3.00 grades, $1.25; $1.00 nightshirts for 49c; $2.00 nightshirts and pajamas, 98c; $2.50 grades, $1.25; handkerchiefs, branded and marked 12½c by manufacturer, 5c and 25c white-foot hose, 8½c; 32½c hose, 12½c; 50c caps, 19c.

These are only a few of the thousands of bargains in the big store at Sixth and Spring sts.


**Drs. Shores Can Cure You**

They are strictly reliable Expert Medical Specialists in all the word implies; 30 years' continuous success; over 100,000 treated. They have the skill and experience. Start right—you may not have a second chance. DON'T GIVE UP HOPE BECAUSE OTHERS FAIL, even though you have treated a long time and received no benefit. We offer you the result of our Twenty Years' exclusive Specialty practice—an honest opinion on your case FREE, and a cure if the case is curable. Don't be a permanent invalid. Right now is the favorable season for quick cures—act. Prices and terms within the easy reach of all.

**Electricity—Medicine**

Drs. A. J. & G. W. Shores are each graduates and licensed physicians. Their offices are equipped with modern appliances, electricity, etc.; all medicines furnished free.

**Women**

Weak, tired-out, sickly women, suffering from the ills peculiar to the sex, find Drs. Shores' treatment prompt and wonderful in results. Lady Attendant. Don't experiment. $5 a month for all Catarrhal Chronic Diseases. Consultation Free.

**Specialties**

Catarrh, Deafness, Consumption, Asthma, Chronic Bronchial and Lung Troubles, Epilepsy, Rheumatism, Hay Fever, Nervousness, Liver, Heart, Kidney, Blood, Skin and Bladder Troubles, Varicocele and All Chronic Nervous and Private Diseases that are Curable. Call or write

DOCTORS Shores & Shores, Specialists, Rooms 212 to 214 Hamar Building, Cor. 3d and Spring Entrance: 121 W. Third St., Los Angeles. Take Elevator or Spring Street Cars. HOURS: Daily, 9 to 5 Evenings, 7 to 8; Sundays, 10 to 12.



**Von Stein** Academy of Music

332 S. HILL ST.

For beginners and advanced students of Piano, Voice, Violin, Viola, Cello, Cornet, Trombone, etc., Clarinet, Oboe, Saxophone, Flute, Drums, etc., Harmony, Counterpoint, Composition. Information and illustrated catalogue Free.

Phones—Main 7704, Broadway 3922.

**CALIFORNIA SCHOOL**

For boys. Boarding and Day. Open all year. R. William Brick, M.A., Principal, 1938-52 Lovelace Ave. Home 25673. Take Washington St. car.

**Brownsberger Commercial College**

953-955-957 West Seventh Street.

Offers the best to be had in commercial education. Free text books with all courses.

**The New Standard Encyclopedia**

is guaranteed to be new and complete. A University Society Consultation and membership Certificate, entitling the holder to many benefits and privileges and good for three years goes with each set. This certificate keeps the Encyclopedia up-to-date. Send postal to Times Encyclopedia Club.

For solid Gold Crowns and Bridge Work
For a Full Set of Guaranteed Teeth $5
Painless Extraction Guaranteed.
**YALE DENTISTS**
Open Sundays, 9 to 12. Third Floor, Pantages-Dohrmann Bldg., 444 So. Broadway. Of the world, the country will be free

Not appearance alone but wearing quality must be considered in your hat purchase. I know that every hat I sell is so made that the service you obtain will be most satisfactory to you in every way.

If for any reason any hat should fail to prove absolutely right, I stand ready to "make good" for such failure.

Every Hat a guaranteed hat, at a price of $3.00, $4.00 or $5.00, nothing better anywhere for the money.

See them displayed in my show windows.

**R. J. BUSCH** Hatter

Second and Broadway.

"Just out of the high rent district."

**To Remove Warts**

If you are troubled with warts, go to your druggist and get two drams of Traxit (triple strength.) Bathe the wart in warm water just before you retire, dip a wooden toothpick in the Traxit and touch the wart lightly. It will disappear entirely in less than three days.

**INVESTIGATE**

The proposition the Oil Creek Oil Co. is offering to the public—is unparalleled as an investment.

OIL CREEK OIL COMPANY,
410 Central Building
F5277



**Schools and Colleges.**

**Marlborough School for Girls**

833 W. 23D ST.

23d Year Opens September 26.

A pleasant, refined home for thirty girls. General, special and college preparatory courses. Certificate admits to California and Stanford Universities and to Vassar, Smith, Mt. Holyoke and Wellesley Colleges. Special advantages in art, history, etc.

Mr. Waldo F. Chase, teacher of music.

Outdoor study, well equipped gymnasium, riding, tennis, etc.

No girls admitted under 14 years old.

MRS. GEORGE A. CASWELL, Principal.
MISS GRACE WILTSHIRE, B. L., Associate Principal.

**Marlborough**

PREPARATORY SCHOOL
636 West Adams Street

Between Chester Place and Figueroa street. Residence and day school for girls under 14 years old. Careful home training. Constant advancement irrespective of grade. Miss Anna Kneehl, teacher of Piano, Pupil of Godowsky. Relaxation method. French daily. Grammar, Spanish, Sewing. New year, 1911-12 begins Tuesday, Sept. 26. Appointment may be made with the Principal by either telephone.

MISS IDA B. LINDLEY, M. A., Principal.

**EGAN SCHOOL**

Entire Top Floor Majestic Theater Bldg.

Music and Drama

Send for catalog. Phone F7565.

**URBAN** Military Academy, 309 S. Alvarado St.

The Military School With the Home Life. Phone—60849.

**HOLLYWOOD SCHOOL**

For Girls. Sunset Boulevard and Hoover avenue. Boarding and Day School for Girls. College Preparatory and General Courses. Phone 87344. Laurel Canyon car.

**HARVARD SCHOOL**—Military

Western Ave. Ten-acre Campus. In session the year around. Boarding and Day Pupils. Send for illustrated Catalogue.

**Angeles Vista School**

1244 St. Andrews Place.

Day and boarding school for girls. All departments; special courses in music, art, domestic science. Tutoring in all branches. ETHELWYN WING, M. A., Principal. Home 72544.

**The Westlake School for Girls**

Residence and day school. Accredited to Berkeley, Stanford and Eastern Colleges. Fall term opens Sept. 27. Catalogue upon request. 615 SOUTH ALVARADO.

WORLD'S BRIEFEST, MOST PRACTICAL SHORTHAND. Dictation in 10 days. Also teach Gregg, Book-keeping, Telegraphy, Spanish. Choice of studies. Six Months, $25. Mackay Business College, successor to S. P. School, 720 South Broadway, Main 4715.

HOLLMAN Business College

The BEST and most PROGRESSIVE BUSINESS COLLEGE, conducted along lines of broadest success. Rates, 3 mos., $32.50; 6 mos., 45$. 104 Coulter Bldg., 215 S. Bdwy. Phones—A1866, Bdwy. 2166.

**KENNARD'S POLYTECHNIC**

BUSINESS COLLEGE.
1429 S. Grand Ave.
$10.00 a Month. Positions for Graduates. A WEEK'S TRIAL FREE.

The 1900 Washington Business College

6th floor Hamburger Bldg.—180 feet above street noise. Leader since 1900—strictly business. Begin now. "Books Free."

**BOOKS FREE**

Also All Supplies Throughout the Course. LOS ANGELES BUSINESS COLLEGE. N.E. Cor. 9th & Hill. Call, Phone or Write.

# THE CITY
AND ENVIRONS.

## NEWS IN BRIEF.

**Wyoming in Eastlake.**

The Wyoming Society will hold its annual picnic in Eastlake Park on Wednesday of next week. It was postponed the 6th inst., on account of rain.

**South Dakota Picnic.**

The annual picnic of the South Dakota Society will be held at Eastlake Park next Saturday afternoon. All former residents of that State are invited to be on hand with baskets. A programme of speeches and music will

**South Dakota Picnic.**

The annual picnic of the South Dakota Society will be held at Eastlake Park next Saturday afternoon. All former residents of that State are invited to be on hand with baskets. A programme of speeches and music will add to the occasion.

**School for Mailmen.**

Assistant Postmaster Dishman has opened a school of instruction in the Federal building for the benefit of the recent appointees in the carrier service. The demand for additional assistance in the delivery of the mails is so great that Postmaster Harrison is unable to provide skilled help as rapidly as it is needed.

**Call Charter Convention.**

A call was issued yesterday by the Chamber of Commerce for the holding of a county charter convention at a date yet unset. All commercial organizations in the county have been asked to send delegates. The convention will be held probably next week in the Chamber of Commerce assembly hall. The initiative in the call came from the County Supervisors.

## BREVITIES.

If you own any diamonds and need money quick at a very low rate, get it from Kusel Loan Co. (established 12 years,) 114-116 Stimson Bldg., Third and Spring sts. Diamonds and jewelry kept in Citizens' National Bank safe deposit vault. Bank references. Private rooms and strictly confidential.

Thousands of andirons, fire sets and basket grates retailed at wholesale prices at J. W. Frey's Mantle House, Orange county table water. A perfect drinking water. Shipped forty miles. 52082. Main 9239.

The Times Branch Office, No. 116 South Broadway. Advertisements and subscriptions taken.

Mrs. Ella G. Fletcher, this city, has written clever Christian Science story. On sale at the Broadway store.

**They're Here.**

# ADVENTISTS OF FOUR STATES.

### MINISTERIAL INSTITUTE OPENS IN THIS CITY.

**To Be Followed by Meeting of Pacific Union Conference—Church Notables in Attendance—Field Secretary Declares He Can't Make Sabbath Observers by Law.**

A Ministerial Institute

A ministerial institute of the Seventh Day Adventists opened yesterday in Central Park Hall, on Fifth street near Hill, composed of 200 ministers and delegates from California, Arizona, Utah and Nevada. It will remain in session until March 20, holding three sessions daily. Following this institute, the biennial session of the Pacific Union Conference will open on March 21 and remain in session until March 26. Among the prominent men of the church present is G. B. Thompson of Washington, D. C., field secretary of the general conference, who will give daily studies on the work of the Holy Spirit. Also A. G. Daniels of the same city, president of the general conference, who will conduct Bible studies. Said W. L. Burgan last night:

"The thing which distinguishes Seventh Day Adventists from other Christians is that they believe in the perpetual obligation to observe all of the law of God, and are therefore observers of the seventh day of the week, Saturday, for the Sabbath. They begin their observance of the day at sunset on Friday, and continue until sunset on Saturday. They also believe that Christ will return to the earth in this generation, and are of the firm conviction that they have been called of God to bear to the world the message of His return. Their observance of the Sabbath, and their belief in the second coming of Christ, give them their name—Seventh Day Adventists."

Five meetings were held yesterday and the same plan will be pursued to the end, except on Saturday, which will be observed as the Sabbath. Evangelist Thompson, in his address last night took up the question of Sabbath-observance, and indirectly, the proposed Sunday law for California. He said, in the course of his address:

"The Lord designs that in the last days a work of reform will take place which will restore to the people the down-trodden Sabbath of Jehovah. This work we believe to be now in progress. The work of restoring the Sabbath is a work of the deepest spiritual significance. To be a Sabbath-keeper a man must be a Christian. No man can keep a spiritual law unless he is a spiritual man. How vain, therefore, it is to seek to make laws enforcing a Sabbath obligatory upon all men, whether Christians or otherwise, commanding them to keep a day holy when they themselves are not holy. Men can be made hypocrites by civil law, but can never be made Christians or Sabbath-keepers. To keep the Sabbath is to have the character of God stamped on our foreheads. We must bear the impress of the divine before we can have the seal of the living God in our hearts. No Congress or State Legislature can do it through civil enactments."

## BRIEFS ARE FILED.

The briefs for Los Angeles in the tidelands suits were filed in the Supreme Court yesterday. The cases are nine in number and will be argued before the court sitting in bank in this city on April 17. The defendants in the cases are as follows: Banning Company, Southern Pacific Railway Company and the San Pedro Lumber Company, Mary H. and William Banning, Kerckhoff-Cuzner Mill and Lumber Company and the California Fish Company.

Murine is Carefully Compounded by Physicians. Contains No Injurious or Prohibited Drugs. Try Murine in Your Eyes—Also Good for Baby's Eyes. No Smarting. Feels Fine.

THE MILD mellow quality of Lewis' single binder cigar is what the smokers want.

**Treacherous.**

# KNIFE THRUST FOR WARNING.

### PATROLMAN ATTACKED BY TWO DRUNKEN MEXICANS.

**Is Severely Cut in Shoulder When He Advises Men Who Have Been Drinking Heavily to Go Home. Despite Wound, He Overpowers Both of Them.**

While attempting to arrest two alleged Mexican desperadoes last night, Patrolman Alfredo Arguello, 51 years old, working out of the Boyle Heights Station, was attacked by them and severely cut on the left shoulder, but later recovered himself and took his prisoners to the Central Police Station. They are held on a charge of felonious assault.

The prisoners gave their names as Thomas and Jesus Garcia, brothers, living at No. 235 North Utah street, where the cutting occurred.

According to the information gathered by the police, both men had been drinking heavily for several days and were in an ugly mood last night when, on returning to their home, they were accosted by Arguello and were advised to go home at once, as neither was in a condition to be on a public street.

Before the patrolman could defend himself, it is alleged that Jesus Garcia suddenly grasped him about the neck while his brother, Thomas, drew a long knife and threatened to kill him.

Despite the fact that he had been terribly wounded, Arguello fought his assailants and at last succeeded in felling the brother who held the knife. The remaining assailant soon was brought into a state of subjection and a hurry call was sent for help.

Both prisoners were taken to the Central Station in a state of collapse.

Arguello was placed upon the operating table and an examination of his injury showed that the knife blade had failed to enter a vital point.

The records of the police department show that both brothers are well known to the authorities and are considered dangerous men.

## BAD CHECK CHARGE.

G. Curtiss was held to answer to the Superior Court on a charge of passing a fictitious check by Justice Young yesterday. According to the evidence the defendant passed a $55 check upon S. Horowitz that afterwards returned unpaid from the bank upon which it was drawn. Curtiss offered no defense.

## VITAL RECORD.

### MARRIAGE LICENSES.

The following marriage licenses were issued yesterday. Name and age given.

ANDERSON—TAYLOR. Fred M. Anderson, 30; Belle M. Taylor, 27.
CORDOBA—MORENO. Mariano Cordoba, 32; Regina Moreno, 17.
DE VIDAL—BUISSERET. Charles M. de Vidal, 38; Charlotte L. Buisseret, 29.
ELY—JOHNSON. Julius Ely, 35; Mattie Johnson, 32.
GOEHLERT—SCOVERANSKI. Frederick A. Goehlert, 37; Henrieta Scoveranski, 32.
HILLER—NICHOLS. August Hiller, 34; Etta Nichols, 32.
KELLY—McMILLAN. John F. Kelly, 24; Gladys M. McMillan, 17.
MOSSLER—ROSENBAUM. Fred H. Mossler, 31; Bertha J. Rosenbaum, 21.
PERCIVAL—WOODS. John W. Percival, 39; Nellie A. Woods, 32.
PIERSON—POPE. Richard B. Pierson, 35; Minnie E. C. Pope, 32.
ROBBINS—SOUQUIN. James A. Robbins, 31; Eugenie E. Souquin, 27.
SCHULTZ—SCHROEDER. Charles F. Schultz, 37; Amelia Schroeder, 31.
SMITH—TAYLOR. Verl O. Smith, 23; Sarah L. Taylor, 20.
VAN DE CARR—REED. Arthur M. Van de Carr, 35; Edith Reed, 35.
WHITE—MARTIN. Reginald G. White, 24; Jean M. Martin, 26.

### BIRTHS.

Names, sex, place and date of birth.

BARNES. Mr. and Mrs. Albert E. Daughter. Clara Barton Hospital. March 7.
BASS. Mr. and Mrs. Morris. Boy. 526 West Temple street. March 5.
BLAISING. Mr. and Mrs. John S. Daughter. 149 Avenue 34. March 7.
DAVIS. Mr. and Mrs. William O. Daughter. 2629 East Fifth street. March 3.
FISHER. Mr. and Mrs. Charles G. Daughter. 1554 La Moyne street. March 4.
GARNIER. Mr. and Mrs. Leon J. Boy. 909 West Pico street. March 7.
GARNIER. Mr. and Mrs. Peter. Daughter. 1902 Toberman street. March 3.
GENTRY. Mr. and Mrs. Harry V. Boy. 130 South Bonnie Brae avenue. February 13.
HEMANDEZ. Mr. and Mrs. Amelio. Boy. 110 Bloom street. March 5.
ISHIMITSU. Mr. and Mrs. Sustaro. Daughter. 239 East First street. March 5.
JELLISON. Mr. and Mrs. Clarence. Daughter. 2503 Budlong avenue. February 17.
JOYCE. Mr. and Mrs. Ralph E. Daughter. 1612 Berendo street. March 4.
KELSO. Mr. and Mrs. William J. Daughter. 1258 South Los Angeles street. March 4.
KENNEDY. Mr. and Mrs. John J. Daughter. 1653 East Fifty-third street. March 7.
LEE. Mr. and Mrs. William W. Boy. 6901 Makee avenue. March 5.
LEWIS. Mr. and Mrs. James A. Daughter. 1288 East Thirty-second street. February 12.
LINDER. Mr. and Mrs. George L. Boy. 6136 Sixth avenue, San Pedro. March 7.
LOPEZ. Mr. and Mrs. Lucas. Boy. Thirty-eighth and Santa Fe avenue. March 5.
McMICHAEL. Mr. and Mrs. Robert C. Daughter. 128 South Fresno street. March 11.
MOLLERS. Mr. and Mrs. Walter J. Boy. 825 South Griffin avenue. March 6.
NORTON. Mr. and Mrs. Fred B. Boy. 507 Rosemont street. March 6.
PETERSON. Mr. and Mrs. Walter. Daughter. 121 West Ninetieth street. March 4.
ROSENBERG. Mr. and Mrs. Barnet. Boy. 1114 Alesandro street. March 9.
SEIGLE. Mr. and Mrs. Lewis L. Daughter. 1842 East Twenty-second street. March 3.
SHORNSTEIN. Mr. and Mrs. Max. Daughter. 2065 Alesandro street. February 28.
STERMER. Mr. and Mrs. William F. Boy. 1544 Third avenue. March 9.
STRAETER. Mr. and Mrs. Fred J. Boy. 7915 Bonsallo avenue. February 25.
UPTON. Mr. and Mrs. Arthur S. Boy. 826 East Seventh street. February 19.
VANDESCHER. Mr. and Mrs. Eugene. Boy. 1921 West Fifty-ninth street. March 4.
WHALEY. Mr. and Mrs. Fred M. Boy. 5001 Range View avenue. March 6.
WOESLEY. Mr. and Mrs. John S. Boy. 6424 Crocker street. March 3.
YAMANAKA. Mr. and Mrs. George T. Boy. 208 Winston street. March 5.

### DIVORCE SUITS FILED.

COOK. James Franklin against Sadie Nelson.
DAROIN. Lottie J. against Percy W.
EMMONS. George R. against Anneta May.
HEATH. James K. against Catherine Beatrice.
JOINER. Wanda F. against Robert P.
ROSE. Virginia against James R.

### DIVORCE DECREES GRANTED.

CHAPMAN. Adelaide C. from Edward H.
ENNIS. Lydia S. from Elliot E.
PARSONS. Arthur M. from Nettie.

### OFFICIAL DEATH LIST.

| Name and place of death— | Age. | D'ths. |
|---|---|---|
| ALLEN, Neva. Los Angeles | 21 | 10 |
| BLACK, Mary. Los Angeles | 64 | 9 |
| BRANMAN, John. Los Angeles | 42 | 11 |
| CHAFFEE, Harriett I. Los Angeles | 63 | 11 |
| CHAMBERLAIN, Jacob. Los Angeles | 74 | 10 |
| CLINCH, Elizabeth. Los Angeles | 62 | 11 |
| CRAIG, Alice F. Los Angeles | 34 | 11 |
| HOYT, Thomas B. Los Angeles | 43 | 10 |
| NEIMORE, John J. Los Angeles | 44 | 9 |
| POWELL, John W. Los Angeles | 39 | 10 |
| SIMPSON, O. L. Los Angeles | 34 | 12 |
| SPARROWK, Belle. Los Angeles | 23 | 11 |
| STAINBROOK, George F. Los Angeles | 39 | 13 |
| URBAN, Fred. Los Angeles | 40 | 9 |
| WEYDEN, Henry V. Los Angeles | 78 | 10 |
| WIGGINS, James W. Los Angeles | 50 | 11 |
| YOKOTA, Soe. Los Angeles | 27 | 11 |

### DEATHS.

With Funeral Announcements.

AHREN. In Anaheim, Cal., Monday, March 11, 1912, Mr. Thomas Ahren, aged 72 years. Friends are respectfully invited to attend the funeral from the Catholic Church on Thursday morning, March 12, at 9 o'clock. Interment, Holy Cross Cemetery, Anaheim.

BRAINARD. In this city, March 11, Will E. Brainard, aged 51 years. Remains at the undertaking rooms of Pierce Bros. & Co. Funeral announcement later.

CHAFFEE. At her home, March 11, 1912, Harriet Isabel Chaffee, aged 63 years, beloved wife of Theron A. Chaffee, mother of Mrs. William C. Earhuff, Eva L. Chaffee and Fred C. Chaffee. Funeral from Peck & Chase's chapel, No. 1213 Figueroa street, Wednesday, 2 p.m. Interment, Rosedale Cemetery. (Chicago papers please copy.)

COMSTOCK. At Good Samaritan Hospital, Tuesday, March 12, 1912, Adelaide Hyde Comstock, beloved mother of Mrs. Robert C. Rankin and Walter H. Comstock. Funeral from son's residence, No. 2722 Normandie avenue, Thursday afternoon, 2 o'clock. Friends invited. Kindly omit flowers. Interment, private.

CRAIG. In this city, March 11, Mrs. Alice T. Craig, aged 34 years. Funeral from the chapel of Pierce Bros. & Co., No. 829 South Flower street, Wednesday, March 13, at 10 a.m.

EDDY. Los Angeles, March 11, 1912, J. Edwin Eddy. Remains at Bresee Brothers. Notice of funeral later.

EVANS. In this city, March 11, Robert W. Evans, aged 62 years. Remains at the undertaking parlors of Pierce Bros. & Co., No. 829 South Flower street. Funeral announcement later.

GUERNSEY. At No. 454 North Bonnie Brae street, Catherine P. Guernsey, aged 35 years. Remains at Robert Sharp Sons Company. Funeral from Lady of Loretto Church today at 9 o'clock.

HOFFMAN. In Los Angeles, March 12, Hugo Hoffman, aged 58 years, native of Germany, beloved husband of Martha, and beloved father of Harry, Rose and Frank Hoffman. Funeral Wednesday, March 13, 2:30 p.m., from his late residence, No. 1132 Lake street. Interment, Home of Peace Cemetery.

JACKSON. T. M. Jackson. Remains at Sutch's funeral parlors.

JARNAGIN. At No. 2065 West Thirtieth, March 12, 1912, Mrs. Emily Jarnagin, aged 89 years. Funeral at the chapel of Bresee Brothers, Thursday at 1:30 p.m.

REIS. March 12, Annie M. Reis, beloved sister of Mrs. Katherine Rapp and George Reis. Funeral Thursday, March 14, at 7:30 a.m., from the residence of her sister, Mrs. Katherine Rapp, No. 1437 Santee street. Requiem mass at St. Joseph's Church at 8 a.m. Interment, Calvary Cemetery.

ROBERTSON. At Santa Ana, at age of March 12, Patrick Robertson, formerly of Santa Monica. Funeral at 10:30 a.m., Thursday, from No. 317 South Main street, Santa Ana.

SEABERT. Mary Ellen Seabert, aged 73 years. Remains at Sutch's funeral parlors. Funeral notice later.

SHACKFORD. In this city, March 11, Mrs. Abigal Brown Shackford, aged 73 years. Funeral from the chapel of Pierce Bros. & Co., No. 829 South Flower street, Thursday, March 14, at 2 p.m.

SIKKENS. Los Angeles, March 11, 1912, John A. W. Sikkens, aged 77 years. Funeral at the chapel of Bresee Brothers, Wednesday at 10 o'clock.

SIMPSON. March 12, La Rue Simpson, aged 34 years. Remains at parlors of Cunningham & O'Connor. Interment, Lancaster, Ky.

STAINBROOK. March 12, 3 a.m., George Stainbrook. Funeral services at his late home, No. 1612 South Los Angeles street, 10 a.m., Thursday. Cremation, private.

TIMMONS. At No. 619 Budlong, March 11, 1912, Sarah R. Timmons, aged 92 years, mother of Colin Timmons. Funeral at the chapel of Bresee Brothers, Wednesday at 2 o'clock.

TITUS. Los Angeles, March 12, 1912, Millie M. Titus. Remains at Bresee Brothers. Notice of funeral later.

WALD. March 10, Henry W. Wald. Funeral from the chapel of Robert L. Garrett & Co., today at 2 p.m.

WELCH. In Long Beach, March 10, 1912, Rachel B. Welch, wife of John G. Welch, and mother of Mrs. Minnie E. Coleman. Prayer service at her late residence, No. 837 West Eleventh street, Wednesday morning, March 13, at 11 o'clock; thence to Compton for funeral services at Methodist Church, Wednesday afternoon at 2 o'clock. Interment, Compton Cemetery.

WIGGINS. At No. 311 South Bunker Hill avenue, March 11, J. W. Wiggins, beloved husband of Sallie Wiggins, aged 50 years. Funeral today, March 13, from the chapel of E. E. Overholtzer-Sons Company, Pico and Grand, at 2 p.m., Odd Fellows' General Relief Committee officiating. Interment, Odd Fellows Cemetery, by car. Friends invited.

### FUNERAL NOTICE.

LOS ANGELES LODGE, NO. 457, I.O.B.B. The members of the lodge are requested to appear at No. 1132 Lake street, Wednesday, March 13, 2:30 p.m., to attend the funeral of our late brother, Hugo Hoffman.
MAURICE SALZMAN, President.
A. ZEISLER, Financial Secretary.

### LODGE NOTICE.

VALLEE DE FRANCE LODGE, No. 429, F. & A. M., will confer the First Degree this evening at 7 o'clock at Masonic Temple.
L. CURTET, Secretary.

**Bring Your Friends to California.**

From March 1 to April 15, Colonist tickets will be on sale from many points in the East at greatly reduced fares. Deposit money with our agents and we will furnish tickets and arrange for their trip. Southern Pacific.

**Bring Your Friends to California.**

From March 1 to April 15, Colonist tickets will be on sale from many points in the East at greatly reduced fares. Deposit money with our agents and we will furnish tickets and arrange for their trip. Southern Pacific.

**Peck & Chase Co., Undertakers.**

1213-1235 South Figueroa street. Lady assistant. National Casket Company caskets. Tel. Main 61; 61727.

**If You Want to Go East C. Haydock.**

P7435. Main 1635. 116 West Sixth street.

"The Exclusive Specialty House."

**Myer Siegel & Co.**

443-445-447 S. Broadway.

**Moved to Second Floor**

SEE our advertisement on Page 6, Part II, announcing a sale of more than ordinary importance to those interested in silk dresses. Selling special today at $25.00.

**Take Elevator to Second Floor**

Our reputation for exclusiveness is more strongly maintained than ever in our superb showing of "Fashion's Favorites" in Afternoon and Evening Gowns, Tailor-made Suits and all of the various accessories of every well dressed woman.

HOW ARE YOUR EYES?

It is wise to have advice about your eyesight, and particularly if one suffers from headaches, most of them are distinctly traceable to eye disorders.

We fit glasses that give almost instant relief to the eyes and the head.

Marshutz Glasses fit the Eyes—Ask your Neighbor.

**MARSHUTZ OPTICAL CO.**
704 S. BROADWAY
HOTEL LANKERSHIM ESTABLISHED 1887

DR. H. S. DOWNING
Dentist.
IMPROVED ALVEOLAR METHOD.
552 South Broadway,
Next to Silverwood's.

FOR SALE
10 International Textbook Co. Stock.
20 Inter. Educ. Pub. Pfd. Stock and
10 shares of Common Stock.
$1000 Lack. Coal & Lum. Co., 6 per cent. Bond.
No reasonable offer declined, as funds are required immediately. Address "Textbook" P. Box 175, care TIMES OFFICE.

DRINK & DRUG TREATMENTS
NEAL INSTITUTE
HOME 945 So. OLIVE ST. BDWY
ABOVE LOS ANGELES

THE McCARTHY CO
Bungalows
See our new list.
201 N. Broadway. Phones: A5941, Main 1202.

Home A5435 Main 3742
F. OBRIKAT FUR COMPANY
LEADING FURRIERS
Corner 3rd and Hill Sts., Los Angeles

HEARD OPTICIAN
Toric Lenses
$3 to $5 Per Pair

Laird-Schober Shoes for Women
WETHERBY-KAYSER SHOE CO.
BROADWAY AT FOURTH

S. FRIEDMAN,
Ladies' Tailor.
THE FINEST ESTABLISHMENT IN LOS ANGELES.
Corner Broadway and Mercantile Place. Second Floor.

MABERY HEIGHTS
$800 UP — VERY EASY TERMS.
Located on Sunset Boulevard, 10 minutes to center of city. Finest homesite, overlooking entire city and Hollywood. See Mabery Heights before you buy. Exclusive Sales Agents.
421 Wright & Callender Bldg., Fourth & Hill Sts. Main 1676; P1614.
H. N. Mabery, Owner
805 Ferguson Bldg. Main 1495. F8016.

Extraordinary sale of smoke-damaged high class hats.
"Logan The Hatter"
327 S. Spring (only)

## Cemeteries.

**Inglewood Park Cemetery**
"The Only Modern Cemetery." Outside the city limits, on the Hawthorne car line. All lots are perpetually cared for. 300 acres of beautiful PARK and CEMETERY.
Office 207 South Broadway, Room 202. Phones F3302, Main 4659. Cemetery Phone 10541.

**Hollywood Cemetery**
Location ideal—modern and attractive. High, rolling lawns; beautiful lakes, trees and shrubbery. All lots under perpetual care. Melrose and Colegrove cars to grounds.
A1131. 208 LAUGHLIN BLDG. Main 201.
Cemetery phones 59056. Hollywood 543.

**YOUNG MOTHERS**

No young woman, in the joy of coming motherhood, should neglect to prepare her system for the physical ordeal she is to undergo. The health of both herself and the coming child depends largely upon the care she bestows upon herself during the waiting months. Mother's Friend prepares the expectant mother's system for the coming event, and its use makes her comfortable during all the term. It works with and for nature, and by gradually expanding all tissues, muscles and tendons, involved, and keeping the breasts in good condition, brings the woman to the crisis in splendid physical condition. The baby, too, is more apt to be perfect and strong where the mother has thus prepared herself for nature's supreme function. No better advice could be given a young expectant mother than that she use Mother's Friend; it is a medicine that has proven its value in thousands of cases. Mother's Friend is sold at drug stores. Write for free book for expectant mothers which contains much valuable information, and many suggestions of a helpful nature.
MOTHER'S FRIEND
BRADFIELD REGULATOR CO., Atlanta, Ga.

Mission Malt Tonic
GIVES HEALTH & STRENGTH
AT DRUGGISTS

Store Open Saturday Nights
Goodyear Cost Co.
Rubber Sundries—Rubber Boots—Garden Hose
324 SOUTH BROADWAY

Improve your complexion, hands and hair by using Cuticura Soap.

If you wish a skin clear of pimples, blackheads and other annoying eruptions, hands soft and white, hair live and glossy, and scalp free from dandruff and itching, begin today the regular use of Cuticura Soap for the toilet, bath and shampoo, assisted by an occasional light application of Cuticura Ointment. No other method is so agreeable, so economical and so often effective, in treating poor complexions, red, rough hands, and dry, thin and falling hair.

Cuticura Soap and Ointment sold everywhere. Sample of each free, with 32-p. book on care of the skin and hair. Address "Cuticura," Dept. 28N, Boston, Mass. Cuticura-faced men should shave with Cuticura Soap Shaving Stick, 25c.

The Walker Portable
(Seventh Year.)

"Asbestos Lined"
Bungalows, Cottages, Garages, Bunk Houses. Any Style, Any Price, Any Time, Anywhere. Seven samples on exhibition at 1322 South Grand Ave.
E. R. WALKER,
Broadway 2686, 72261. P. O. Box 1373.

PADRE'S TONIC LAXATIVE
is perfection in a stomach, liver, kidney and bowel regulator.
Tones, stimulates; does not purge, force or gripe. Give it just one trial. 25c (special) box of 100 pellets.
At all drug stores.
The box with the Padre on the box.

OLD INVISIBLE
Dr. M. M. King, Oculist and Optician, Physician, Surgeon—Eye Specialist. 321 S. Hill St., Room 10. Phones P6284, Bdwy. 2709.
Popular Prices.

MIHRAN & CO.
Established 1878. Importers
ORIENTAL RUGS
819 S. Broadway

BARKER HOUSES PORTABLE

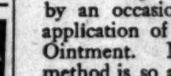

Latest and finest houses on market. Better prices than ever. Can make anything you want. See our four samples.
Sanitas lined. 1321 South Main St.
PACIFIC PORTABLE CONST. CO., Inc., Main 835. Home 21508. Los Angeles, Cal.

Our New Bungalow Book was out March 12th. Shows One Hundred Homes, costing $3000 and under. Price, 25c.
Ye Planry Building Co.
536 Title Insurance Building.

737 South Broadway.
Leading Millinery House of Lower Broadway.
SCOFIELD'S

Corsets and Corset Accessories Exclusively
Newcomb's 531 533 South Broadway
CORSET SHOP

the great vegetable shortening now taking the place of lard.

Clean, economical and free from animal fats of any kind.

CANCER
IN WOMAN'S BREAST
Always begins a small lump and will always poison deep in the armpit, then KILLS QUICKLY
I Will Give $1000 If I Fail to Cure
and I will forfeit $1000 if I do not EXCEL ANY OTHER DOCTOR LIVING
No Knife or Pain—No Pay Until Cured
I absolutely CURE in THE DARK
WRITTEN GUARANTEE
How wonderful discovery 9000 Cured. Any Tumor, LUMP or SORE on the LIP, FACE or BODY long is CANCER.

It never pains, IT POISONS TO DEATH. 128-page book sent free. Testimonials of thousands cured after others failed. WRITE TO SOME.
Address DR. & MRS. DR. CHAMLEY for the BOOK
"Strictly reliable-Best Cancer Specialists living"
B 747 South Main Street, Los Angeles, Cal.
KINDLY MAIL this to SOMEONE with CANCER

Globe-Wernicke FILING CABINETS
WOOD AND STEEL
Grimes-Stassforth Sta. Co., 232 S. Spring St. Los Angeles, Cal.

SCOTT SYSTEM
FINE CLOTHING
SCOTT BROS.,
425-427 South Spring St.

You can GET GOOD GAS from the
LOS ANGELES GAS AND ELECTRIC CORPORATION.

McPhail Pianos
Excel either King or Queen in reigning supreme over 74 years (Boston.) Built on honor, sold on merit. Other fine pianos $3 month up.
N. W. FISHER, 105 N. Broadway.

FOR RHEUMATISM WEAR
Electropodes
NO CURE ALL DRUGGISTS NO PAY

S. NORDLINGER & SONS,
DIAMOND MERCHANTS.
631-633 South Broadway.
Home A5435 Main 3743

Genuine Swiss Cheese, best quality. Buy it for only, per lb..... 40c
Naumann & Schill
206 S. SPRING ST. Branch, 224 W. 5th St.
Imported and Domestic Delicatessen.

AUCTION
Thursday, 10 A. M.
212 West 52d St.
The entire contents of six rooms, including rockers, solid seat and leather upholstered; mahogany parlor table and chairs; oak and wicker chairs and rockers; Axminster; brass, brass jardinieres, oil paintings and other pictures; portieres and lace curtains; quartered oak extension dining table, chairs; "Pedestal," with chairs to match, mission writing desk and bookcase, mahogany and brass beds; good springs and mattresses; 90 yards 3/4 Axminster carpet; tile and linoleum; mirror and tapestry rugs, Cashmere rugs; dressers, gas range, parlor grate, couch, upholstered velour; Haviland dishes, cooking utensils, linoleum. Everything like new and must be sold. Owner leaving. 50 Plymouth Rock and Black Orpington hens. This is a fine ave. car to 52nd.
REED & HAMMOND, Auctioneers.
747-749 South Spring Street.
P2545

AUCTION
Have Following Auctions
TODAY—TODAY
WEDNESDAY, MARCH 13, 1912.
That beautiful 5-room modern bungalow, 1107 MARIPOSA AVE.
Take Pico Heights car.
THURSDAY, MARCH 14, 9:30 A. M.
Elegant Furniture 6-room home, 1047 MIGNONETTE ST.
THURSDAY, MARCH 14, 1 P. M.
Elegant 5-room home, 1049 ROOSEVELT AVE.
FRIDAY, MARCH 15, 1 P. M.
5-Room Cottage, 822 E. 61st St.
SATURDAY, MARCH 16, 10 A. M.
10-Room house; also 5-room cottage, 819 W. SIXTEENTH ST.
Elegant flat apartments of every description.
SATURDAY, MARCH 16, 1 P. M.
Beautiful 7-room home and all furniture, 916 PALM AVE., SOUTH PASADENA.
THE R. H. STROUSE CO., Auctioneers.
F6702; Bdwy. 1599. 210 Center St.

AUCTION OF AUTOMOBILE.
SATURDAY, MARCH 16, 1 P. M.
AT 131 E. NINTH ST. Garage.
Fine lot of cars for this sale. Cars will be published in Friday issue. Enter your car at once and get a Sale Number at the office of
CALIFORNIA AUCTION CO.,
522-524 S. Main St.

AUCTION.
HOUSEHOLD FURNISHINGS
WEDNESDAY, MAR. 13, 9 A.M.
230-32 SO. MAIN ST.
RHOADES & RHOADES, Auctioneers.
Phones: Main 1299; P1299.

AUCTION
LOS ANGELES AUCTION & STORAGE CO., 451-453 S. MAIN ST.
Phone P1719 or Broadway 308.
Regular Sale TUESDAY.
Let us call on you and give you an estimate on what your goods will bring at auction or make you a cash offer for them.

Thos. B. Clark
AUCTIONEER
632 S. Spring St.
F1907

California Auction Co.
General Auctioneers
We do a general Auction Business on satisfaction. We also pay top price for furniture, etc.
525-34 So. MAIN ST.
Phone P—; Home —.

AUCTION
Fine furniture, carpets, rugs, art goods, etc., at our store, 747-749 So. Spring St.
Monday, Wednesday, Friday at 10 a.m.
REED & HAMMOND, Auctioneers.

PSYCHIC
ALMIST
Richard De[illegible]
Past and future events in life told by this wonderful gifted adept in all matters pertaining to domestic and business affairs; tells you what you are best adapted for; tells you when to marry; gives advice in love affairs; tells you how to overcome your enemies; causes speedy marriages; locates lost articles; causes speedy marriages; locates lost articles; causes speedy marriages; locates lost articles

Editorial Sheet—The State and Coast. Part II—The City and Its Environs

# The Los Angeles Times

Population: By the last Federal Census (1910) —319,198 By the last School Census (1911) —360,000

XXXIst YEAR. WEDNESDAY MORNING, MARCH 13, 1912.—10 PAGES. PRICE: Single Copies, on Streets and Trains, 5 Cents. Per Month, Per Copy, Delivered, 3½ Cents.

H. B. Blackstone Co.

318-320-322 South Broadway.

*Of course you'll attend the Fashion Show Thursday, Friday and Saturday.*

*What, Only $25.00?*

Today we feature Women's and Misses' Suits, whose splendid value will be a source of surprise to those who know what good Suits should be. That they are most exceptional you will admit.

They come in a variety of Fashion's most favored models: The plain tailored, the demi-tailored and the Norfolk styles. Whipcords in the soft grays and tans and the ever popular navy serges. Choice $25.00, Wednesday. —Second Floor—

New Shopping Bags $2.75

Worth $3.75 and $4.50 at .....

We will sell only three dozen of these Bags at this price, and we are offering those solely to call your attention to our unrivaled assortment of Bags and Leather Goods generally. These Bags are, in fact, $3.75 and $4.50 values, and new at that, late in design, in shape and trimming.

Real Grain, the new strap handle, Coin Purse, Gilt, Gunmetal or Nickel mountings. Wednesday $2.75 —Main Floor—

$30.00 Shaiki Rugs $22.50

The prettiest, quaintest, best wearing Rug to be found is this new Rag Rug, the "Shaiki." It is particularly suitable for bedrooms or bungalow living rooms.

Blue, Pink, Brown, Tan, Yellow and Green combinations. 9x12 size, $30.00 grade ..... $22.50

No 'phone orders. —Fourth Floor—

Kranich & Bach

—Uprights —Grands —Players

"The Piano with the Harplike Tone"

For many years the beautiful Kranich & Bach instruments have been in the class of the finer grades. They represent the highest attainment of a family of Piano Makers, members of which themselves supervise every detail of construction.

*All Produced in the One Factory*

Every instrument bearing the Kranich & Bach name is produced under one roof in the one factory. Thus the high standard of these Pianos is maintained and thus every purchaser of a Kranich & Bach is assured a perfect satisfactory instrument, guaranteed in his investment.

Kranich & Bach Uprights have the same principle of stringing as our Upright Piano. This is the largest sounding board for their "harp-like" tone, and for the fact that they stand in tune during long periods. They are priced at $325 and up.

Kranich & Bach Grands have the Isotonic pedal, by which the tone can be gradually diminished to the softest pianissimo without affecting its evenness of quality. The Baby Grand, at $750, is a wonderful instrument for its size. Others up to $1000.

Both Piano and Player Action of the Kranich & Bach Players are produced by this company. Thus the beautiful tone of the Piano is retained and the Player action conforms to its peculiar "temperament." These Players are priced at $900 and $950.

Favorable terms of payment—on Uprights, $10 up, monthly—on Grands, $15 up, monthly—on Players, $20 up, monthly.

GEO. J. BIRKEL COMPANY

446-448 SOUTH BROADWAY

Estey Pianos — Schmer-Cecilian Players
LaFargue Pianos — Farrand-Cecilian Players
Steinway Pianola Pianos — Kranich & Bach Players
The Welte-Mignon Players Victor Talking Machines

SAN DIEGO, 1256 FIFTH STREET
PASADENA, 152 EAST COLORADO STREET

Men's Clothing

Clothes for Men and Young Men

DESMOND'S

Corner Third and Spring Street

Back to the Soil.

## UNDER A GOLDEN GLOW OPENS THE LAND SHOW.

*Pretty Scene in Tropical-Garden Setting When Creatore's Band Bursts Out With Inspiring Melody and Three Thousand Persons Cheer—Surpassing Exhibit of the Products of California, Southwest and the West.*

THE Land Show Beautiful, exemplifying the industrial, horticultural and commercial growth and prosperity of California, the Southwest and the West, opened brilliantly last night at Fiesta Park. Three thousand persons braved the rainstorm to see the many attractions of the land and its products, and cheered the inspiring strains of Creatore's Band as the music floated through the tropical setting of the great display. Under the golden glow of tens of hundreds of colored lights the richly-decorated booths and the sightseeing throng made a pretty spectacle in the immense tent.

The wheels of the exposition were put in motion promptly at 8 o'clock when President William M. Garland of the Los Angeles Realty Board, under the auspices of which the show is held, delivered a short opening address. He spoke of the earnest efforts of the Realty Board in boosting this city and Southern California, and its indefatigable efforts in assembling the exhibits.

He then introduced the Mayor, who spoke of the advantages of California to the homeseekers, of the thousands of acres of fertile soil still uncultivated and on which fruit, vegetables, flowers and grain that are grown in any part of the world may be raised. He said the people are beginning to realize the importance of the back-to-the-soil movement, and emphasized its importance to the coming generation. The Mayor warmly congratulated the Land Show management on the superb exposition, which, he declared, "beats anything I have ever seen."

BURST OF MELODY.

President Garland then introduced Creatore, the famous bandmaster, who, instead of making a speech, turned on his heel, waved his long ivory baton, and his fifty musicians burst forth a popular melody. The show was officially open.

It was Los Angeles Night, and it brought forth a great assemblage of society folk despite the rain. Hundreds of beautifully gowned women and immaculately garbed men were in attendance.

Beautiful exhibits by the score, with artistic scenic, lighting and decorative effects and costly products, line the broad aisles of the big central area of the water-proof tent.

What a few days ago was but a glittering pile of golden fruit, tapestry, boards and burlap, has been transformed into a beautiful and harmonious display typifying Southern California as the garden spot of the universe. It is without doubt the most comprehensive exhibit of its kind ever attempted in the United States. Visitors last night expressed in loud tones their admiration for the skill and art in which the decorative exhibits are shown. The exposition covers an area of three acres and every inch is utilized.

STATE THERE.

Half the countries and commercial organizations of California are represented, advertising the varied products, industries and advantages of their particular localities.

There are scores of elaborate booths, bright with the official colors—gold, green and white—most pleasing. The large force of artists, designers and craftsmen, who collectively constructed the tropical garden of costly products, perfected the last details ten minutes before Creatore's musicians turned on their instrumental melody.

One of the special features last night was the singing by the Land Show chorus, composed of 300 voices under the leadership of Thomas Taylor Drill. The girls were prettily garbed in white and presented a beautiful picture on the brilliantly electric-lighted stage. They sang

(Continued on Seventh Page.)

Tonight.

## BEAUTY OF THE WORLD IN WINDOWS TONIGHT.

*Gorgeous Spectacle of Fashions Awaits Those Who See Los Angeles United Fashion Show's Unveiling This Evening—Buying Public the Beneficiary of Unique Idea Conceived by Local Merchants.*

BY OLIVE GRAY.

WHEN at 7:30 o'clock tonight the windows of the Fashion Show are unveiled, spectators will be treated to a gorgeous sight.

This spectacle will be viewed not alone by the residents of the city, but by thousands from near and afar who, taking advantage of the special rates on all railroads, have come to join the ranks, as well as by the great number of tourists at present here.

Tomorrow morning the Retail Dry Goods Merchants' Association of San Francisco, at least twenty strong, will reach the city to participate in the Spring Carnival of Fashion.

It has been the effort of the Los Angeles merchants to make this event not only larger and better than any preceding it, in so far as the beauty of the windows is concerned, but to extend the decorations to within the portals of the stores themselves.

That they have fully succeeded none will doubt who goes beyond the mere external view.

The Broadway Department Store has offered prizes to that department which shall be adjudged most handsomely decorated, a committee from outside the store having been asked to pass upon the question. The public itself will have an opportunity to decide whether the committee's taste and its coincide.

AMONG THE BLOSSOMS.

Hamburger's main floor is a bower of gracious bloom, in the colorings of a peach orchard in full flower. Cunning little white lattices bedecked in blossoms surround each great arc light in a most original effect.

In Bullock's spring has taken form in the way of rustic arches intertwined with asparagus plumosus and thousands of sweet peas, while the songs of scores of canaries send from out their gilded homes a thrilling song. Inside the Yamato, it is cherry blossom time—that especial manifestation of the vernal season, so dear to the heart of fair Japan; and moreover, it is evening and an effulgent moon sheds its radiance over all.

On the second floor at Lane's bowers of asparagus fern and the soft purple of wistaria blossoms greet the visitors' eyes. In fact, as will be discovered, the feast offered upon fashion's shrine this season is quite as much within the doors of the great merchandising houses as in the windows.

Not only by way of beauty is fashion's season celebrated, but in the goods displayed for sale; and after all, however greatly people may enjoy the glory of decoration, what they wish to secure for their own possession is "the goods."

There is no doubt that this season the practical has been more than ever, the goal at which the merchandising has aimed. Not that beauty has been neglected. Far from that! Nor have the luxurious garments which are for the few been forgotten. On the contrary, these are more than ever glorious; but the many have been particularly well provided for. The Fashion Show will display the gowns, the hats, the wraps wanted by the general run of people—the things which we all must have to be well clad for all occasions.

MILE OF BEAUTY.

Probably in no other city in the world is there such a thoroughfare as Broadway. There are cities which contain as many stores and shops, but as a rule they are scattered or occupy by-streets, so that their extent cannot easily be estimated. Here we have almost a mile of beautiful stores, upon a single street.

Nor is Broadway all. Spring and the adjacent streets between; and also Hill, contain shopping places well worthy of attention; and all, large or small, will participate in the Fashion Show.

This is the second spring Fashion Show—the fourth Fashion Show in succession, the first having been given in September, 1910. The idea originated with the Los Angeles merchants, and it has been adopted by many other cities.

Instead of holding individual openings of the season's goods, why not hold these openings at the same time? This question occurred to the leading spirit of the merchandising world. Some shook dubious heads and said it could never be compassed. It would be impossible to harmonize conflicting interests—to bring about an agreement by means of which the usual rivalry of the merchandising business the world over could be laid aside for the common weal. But anything can be accomplished in this glad southern land. So the matter was diplomatically arranged; and the public has been greatly benefited thereby.

PUBLIC BENEFITS.

The public has been benefited in more ways than in the mere fact of the enjoyment of the lavish spectacle furnished. It is a benefit to the shopping world that instead of going about from store to store, day after day, week after week, to attend each individual opening, in the hope that it may display something new and hitherto unseen; or perhaps it would be better to say, in the fear that the first styles seen may not be authentic—under the present arrangement all the best modes are at once displayed. This makes a selection easy. The buyer is certain that she has for immediate consideration the season's latest styles, and she need but select the especial article which seems to be for her.

The Fashion Show has set so high a standard for its participants that the merchandise has each season become better. At present the markets of the world are ransacked to furnish material for this event, and the buying public is the gainer.

The women of Los Angeles—and the men, also—are privileged to select from as wide and varied a range of the very latest of Fashion's favorites as are the dwellers in New York, or even Paris. Nearly every large store in the city sends its buyers to the great eastern and European fashion centers to select from the best made in garments, the most exclusive created in millinery, the finest woven by looms.

When the Fashion Show opens it will not be upon a mere provincial scene, but upon an exhibition such as any city on this continent or abroad might well be proud to call its own.

*Land Show Set In a Tropical Garden.*

At the Brilliant Opening Last Night

In Fiesta Park, when thousands went through the storm to see the many attractive displays under the palms and electric lights.

For Home-Building.

## HALF-MILLION DOLLARS IN SOUTHWEST BUYS.

FOLLOWING the announcement yesterday of the sale by Mrs. Connolly Waldberg to a local investor of 160 acres at the southeast corner of Cypress and Florence avenues for $250,000, Bryan & Bradford, agents in that important transaction, report the conclusion of a deal whereby George H. Peck, realty magnate of San Pedro, has acquired from the McAnny Company 125 acres at the northwest corner of Western and Florence avenues for a consideration of $225,000. The property purchased by Peck is two blocks east of the other and like that tract will be cut up into a modern residence subdivision.

The two deals are of unusual significance as revealing the tremendous impetus behind the present-day development of that part of the city, which is generally known as the New Southwest and which lies at the corporation edge. The building up of the large and sightly Angelus Mesa and other tracts together with the general improvement in the vicinity of the new car barns of the Los Angeles Railway Company, has within the past twelve months alone worked a complete transformation there.

With the development of the two tracts just sold and the carrying out of the great improvement plans of the Los Angeles Investment Company for its recently acquired Clenega ranch holdings in the same vicinity, the day when Los Angeles will have been built up solidly and substantially to and beyond its present boundaries will be hastened in a way that would have been regarded as inconceivable a few years ago.

Millionaire Diversion.

## PAYS POUND A MILE FOR DRAGGING A POLICEMAN.

AFTER he had unwittingly dragged a motorcycle policeman, snugly hidden under the hood of his automobile, for seven miles at high speed, Capt. Percy Smith, millionaire clubman and English army ornament, was fined $5 a mile, or $35 altogether, by a Pasadena police judge, yesterday.

"Bah Jove, you know," protested the doughty warrior, as he counted out seven sovereigns and pushed them across to the clerk, "I've motored all over the world, old chap, and I've never been arrested for speeding before. It's bally hard to be soaked here in America, don't you know."

Capt. Smith owns a new auto, which he claims can go at any desired rate. Returning from an outing to Venice, his companion suggested that he let it out a bit. After looking around to be certain that there was no officer in sight the soldier bold did so, to the extent of some forty miles an hour or better. What he did not see was the swift advent of the cunning copper, who rode his motorcycle up behind the auto, stopped his engine, pulled out a stop watch and held on.

Just before the city limits were reached the officer let go, started his own machine and rode around in front of the flabbergasted Briton.

"You're under arrest for speedin', see?" was his laconic greeting.

"Aw—so I see. But where did you drop from, old chappie, bah Jove?" queried the amazed captain.

Explanations availed nothing to the magistrate and the fearless soldier settled and left.

EXPECTS HONOR IN A THIEF.

**Hollywood Man Gives Away Secret of Hidden Money When Unseen Ears Hear Loud Talk.**

J. H. Ruff is waiting patiently at No. 700 Harold Way, Hollywood, for a sneak thief who signed himself "Pal," to return $10.

Some time between Thursday noon and Saturday morning a thief entered the Ruff house, evidently while the family was home, stole a watch and took a $10 bill from under a rug where it had been hidden, substituting a note reading as follows:

"Thanks for the $10. You don't want to talk so dam loud when you put money away. Dam watch no good. Pay $10 back when get change. Would have thanked you when took it have been busy. Would not take but need change.

[Signed] "PAL."

Patriotism Profitable.

## DIVIDENDS FOR PUBLIC SPIRIT.

*First Aviation Meet Repays Backers Handsomely.*

*Fourteen and One-Half Per Cent. Over Donations.*

*Record Is Unique in History of Civic Projects.*

For the first time in the history of the city a public movement undertaken for no other end than the substantial, if indirect, good of the city itself, has not only paid handsomely for itself, to the last penny of the great expense entailed, but has declared a generous dividend to its backers.

The first international aviation meet ever held in America, that which was given in this city in January, 1910, cast a final balance on its books yesterday with the result that every subscriber to the $40,000 fund, which alone made the great advertisement of Los Angeles possible, will receive a dividend of 14½ per cent. on his subscription. The subscriptions themselves were returned many months ago.

So far as is known to any member of the committees in charge, the record is absolutely unique in the history of like affairs, here or anywhere else. All of the donors to the fund made their contributions with the business phase of the matter so far subordinated to that of civic patriotism as to be prepared to cheerfully stand the loss of any or all of their contributions. That every cent would be returned, and a handsome sum in addition, did not enter into their calculations.

The checks for the dividends were sent through the mails after a final meeting of the Merchants' and Manufacturers' Association's Aviation Committee yesterday. At that time it was announced that a profit of $5798 had been made on the meet after all expenses were paid. Action on declaring the dividend was late because it was deemed advisable to wait until certain litigation had been disposed of. This was decided in favor of the committee.

Immediately previous to the calling of the last meeting of the Aviation Committee, W. P. Museus was engaged by Chairman D. A. Hamburger and Secretary Zeehandelaar to audit the accounts of the committee. He found the book-keeping of the secretary and treasurer accurate and complete.

The following portions of the final report gave the committee much satisfaction to indite:

"In enclosing to the subscribers the dividend of 14½ per cent., after having received the full amount of the subscription, the Executive Committee believe that for the first time in the history of this city a public movement has been conducted whereby the subscriptions have not only been returned, but a substantial dividend been earned and paid.

"At this late day it is not necessary to call the attention of the subscribers to the vast benefit derived from the first international aviation meet held in America. But your committee believes that the advertising Los Angeles has gained throughout the world, by means of the meet, cannot be computed in figures. The committee feel amply rewarded for the vast amount of labor and time that was devoted to the meet in the success attained."

The final report is signed by D. A. Hamburger, chairman; F. J. Zeehandelaar, secretary; Perry W. Weidner, treasurer; Fred L. Baker, W. M. Garland and M. C. Neuner, the members of the Executive Committee that handled the big meet.

In the final summary of receipts and disbursements, it is shown that the aviators received the sum of $68,014, and that Dick Ferris received as his quota for promoting the meet, $14,153.93. The gate receipts amounted to $137,520, and the concessions and salvage netted $5049. The legal expenses of the committee in defending the suits for damages were but $469.50. The sum of $10,000 was paid to special police to keep order in and outside the grounds.

WOMAN OF BUSINESS.

**Left With Many Affairs on Her Hands a Widow Handles Them Alone and Shoulders More.**

The development of Mrs. Emily C. Allgyer from an ordinary wife and mother into one of the keenest business woman in Southern California was the result of circumstances. The burden of business affairs she had to carry and the successful way in which she handled them makes an interesting story which had an echo in the probate court yesterday.

Mrs. Allgyer's husband dropped dead, leaving her with a child. Allgyer owned considerable property, which he managed, and was also guardian of his sister's minor child, administrator of the estate of his brother-in-law and executor of his father's estate.

None of these estates had been cleaned up when he died. The widow knew absolutely nothing about business. She had always devoted herself to household work, and now she found herself saddled with the care of the farm and the business of settling up these various estates. The court appointed her administrator for the father's and brother-in-law's estates, administrator of her husband's estate and guardian of the child, and yesterday Judge Rives appointed her guardian of a child of her husband's deceased sister.

Since the death of her husband, the latter's mother passed away and Mrs. Allgyer was asked to settle up her estate. When Allgyer died he owed his mother $4000 which was secured by a mortgage. In her capacity as administrator of her husband's estate, she owed herself $4000 as administrator of her mother-in-law's estate which sh ehad to collect from her husband's estate and pay over to the mother-in-law's estate. Attorney Rush, who represented Mrs. Allgyer in the probate court on Tuesday, declares she has attended to the multifarious and perplexing duties of the several estates and guardianship with a sagacity and perspicacity that has amazed him.

# Public Service: City Hall, Courts.

**SUMMARY OF THE DAY.**

The Harbor Commission received word from Congressman Stephens yesterday that the outlook for dredging the outer harbor to thirty-six feet depth is very favorable.

A fence half a mile long at Ivy, that sprang into being last Sunday and was coincident with the return of J. F. Figueroa, after an absence of twenty years, was the cause of a suit to quiet title in the Superior Court yesterday.

**At the City Hall.**

## HARBOR IS GIVEN BIG SEND-OFF.

**CONGRESSMAN STEPHENS SENDS ENCOURAGEMENT.**

**House Committee at Washington Has Important Facts of City's Growth and Increase of Tonnage Laid Before It and Local Man Says Outlook for Money Is Hopeful.**

Dispatches received at the Harbor Commission office yesterday from Congressman Stephens at Washington informed the board that he had laid before the Harbor Committee of the House of Representatives that afternoon the facts with regard to the harbor and the need of deepening the outer harbor to a depth of thirty-six feet. "I am very hopeful," he added, "of favorable action."

Congressman Stephens based his argument before the committee on the growth of the city's interests and population. The report of Capt. W. F. Stokey, United States Engineer Corps, in October, 1910, urged that the outer harbor be made of a uniform depth of thirty-six feet. Gen. Bixby, chief of the corps, reported against this recommendation, on the ground that the city was not prepared at that time to go ahead with the work that should be done preparatory to what it asked of the government. Stephens showed the committee that since then all that the general had complained against had been changed.

"The continual and phenomenal increase of tonnage," Stephens told the committee, "amounting to 46 per cent increase in January, 1912, over October, 1910, when Capt. Stokey's report was made, the wonderful growth of Los Angeles city and county and of every part of the territory tributary to this harbor, and the preparedness of Los Angeles to begin at once its own municipal improvements in the harbor show a remarkable change in conditions and warrant a consideration of Capt. Stokey's report by all parties."

The Congressman also submitted dispatches from Special Counsel W. B. Mathews, showing that the harbor bonds had been disposed of and spoke of the activity with the plans and contracts for the Huntington fill. He submitted, too, the following comparative figures, showing the growth of the harbor and community since Capt. Stokey's report and since Gen. Bixby had turned that report down:

| | Oct., 1910. | Jan. 1912. |
|---|---|---|
| Postoffice business | $126,391 | $167,014 |
| Net tonnage at harbor | 153,480 | 224,434 |
| Population | 325,000 | 460,000 |
| Building permits | $1,500,752 | $2,464,572 |
| Bank clearings | $79,180,188 | $92,865,277 |

As this presentation will be backed up by the influences that the Chamber of Commerce will bring to bear, Secretary Fleming of the Harbor Commission said yesterday afternoon the outlook was exceedingly favorable for government action in dredging the outer harbor as desired.

"If the government does not do it," he said, "we shall have to do it ourselves. It must be done in time for the opening of the Panama Canal."

**NOT SETTLED YET.**

MODEL ORDINANCE TALK.

The whole of yesterday afternoon's session of the City Council was given up to listening to arguments for and against the so-called model franchise ordinance and the Reed proposed amendments thereto. Paul Shoup, vice-president of the Pacific Electric Railway Company, made the principal address, but Lewis R. Works, former president of the Board of Public Utilities, and Councilman Reed also spoke at length. In the end, the further consideration of the proposed ordinance went over for a week.

Shoup had sent a dispatch to the heads of sixty-seven electric railways in America, asking them whether they could finance their lines under such an ordinance as was proposed. He gave to all of them a succinct but fair statement of what the proposed law contained. Every one of the replies declared it would be a very difficult matter to finance any road with such a law in existence.

Works said that the proposals of Reed and of Plant, fellow members of the committee that had considered the ordinance, had been altogether too drastic and that he had endeavored to pursue a middle course, eliminating the more radical features of the others. Reed's plan, which that Councilman defended warmly, made no provisions for interurban roads and in the matter of book-keeping it insisted that where the actual individual interests of a stockholder and director could not be shown by the books, the Board of Public Utilities might insist on improvements and additions to the book-keeping system. This was shown by both Works and Shoup to be impossible, as the companies must comply with the book-keeping system provided for by the Interstate Commerce Commission, so the auditors of that commission may make an examination and comparisons of uniform systems throughout the country. The other arguments for and against were all the old ones that had been threshed over and then rethreshed during the months in which the model franchise ordinance was in process of incubation.

**CITY AUTOS TOO FINE.**

THAT'S WHAT ANDREWS SAYS.

A report in favor of giving the Park Commission a $3000 automobile aroused the Council yesterday. Whiffen said the committee made the recommendation reluctantly and Andrews declared it was an outrage to furnish a tonneau on city machines that was "all polished up like a millionaire's limousine."

"The idea," said Andrews, "of furnishing elegantly upholstered machines to men with dirty clothes to climb into. It's all wrong. Let the city buy the machines in the rough and then there won't be any risk of joy rides in municipal machines. If there are such things indulged in. If my plan were followed, I'll warrant that it would save a lot of mileage of our autos."

Betkouski said there was no economy in buying cheap machines and McKenzie smiled mildly at the notion of buying machines in the rough.

Out of the discussion came a new idea that will revolutionize the city automobile use. Topham suggested that the next budget include an appropriation for a central city garage. Machines were now idle for days at a time, he said, while others were in use every minute. Let the machines be sent out as demanded by each department, the automobiles to be supplied on telephone order as needed.

Originally there was an ordinance that all the city's machines be painted yellow, with blue wheels. President Williams drew attention to the fact that the ordinance had never been repealed, yet that only one of all the city's machines was so painted. A resolution was carried that all departments be notified to comply forthwith with the ordinance.

**TEMPLE-BLOCK SITE.**

NEW CITY HALL ARGUMENT.

Councilman Langdon yesterday explained his position on the question of the construction of a new City Hall on the Temple Block site. He said he was opposed to using the Temple Block site because only $50,000 had been paid by the city on account of the purchase.

The matter was taken up on the receipt of a communication from the N. E. W. Commercial and Improvement Association, urging that the present site be sold and that the new City Hall be erected on the Temple Block site. If this was done, the association said, the hall would cost only $400,000 and $100,000 a year for three years. No bond issue whatever would be required, the association said.

The communication was sent to the Committee on Public Welfare, despite the efforts of McKenzie, Reed and Whiffen to simply place it in file, which would have meant killing it altogether.

**LEAVE IT TO POLICE.**

STREET-SPEAKING TROUBLES.

Residents of East Fifth street and Towne avenue have complained to the Mayor that street speakers infest that corner from morning until night and that loud talking, wrangling and offensive noises are made from 9 a.m. until 11 p.m. Yesterday the Mayor transmitted the complaint to the Council with a letter from Chief Sebastian saying the police could make no arrests as the law was not violated and an opinion from Public Prosecutor Eddie, in which he said there was scarcely any limit in the choice of subjects, providing they were not indecent, that public discussion was permitted upon. Loud public speaking, if not maliciously intended to annoy the neighbors, and responses by the audience were not unlawful, Eddie said. Mayor Alexander suggested to the Council that it take such steps as might seem necessary.

"I say let's not touch it," said Betkouski. "I've been down there and they are a lot of old women who work with their mouths instead of with their hands. They are not bad people, you understand, but they just talk too often. I don't think that would warrant us, though, in shutting them off altogether. If you start a fight, they will come to Los Angeles from all over the Coast, and we shall have a repetition of such experiences as those of San Diego—that cost $6000 in San Diego, I understand. Then we'll have this chamber filled with a lot of idle men shouting what their rights are and all that sort of thing."

Topham said there was plenty of power in the police laws to keep order anywhere in town and on motion of Reed the police were directed to take the matter in hand and look after the neighborhood. If there is too much noise, the police are to stop it.

**SPECIAL ELECTION?**

IT MAY BE SO—BUT—

Councilman Reed was determined to have a special election on the three initiative propositions pending, when the Council was in session yesterday, and he offered a resolution that such an election be called. The three propositions would have to wait until a general election to be passed on by the people, if a special election were not held, include the tuberculin test ordinance, the Socialist idea of having two Socialists added to the Aqueduct Investigation Commission, and the railways' plan of stopping the plan of regulating rates.

As soon as Andrews had moved to postpone this a week by sending it to a committee, Betkouski said he favored the Andrews motion, because he could see no sense in calling an election at an expense of $40,000 that would do the city no good whatever. The city is expanding, he said, and the effort to retard the railways in their expansion with the city was injurious. The companies would not reduce their fares, he added. McKenzie said that was not the idea—that the question of fares was the only way the city could get at the railway's books to examine them. Reed said if the scheme was not desirable, the people would say so and the Council ought to know it.

Whiffen thought the resolution was harmful. Topham said he wanted the others to be consistent and he could not see why they wanted to delay this matter and rush others. Finally the resolution was referred to the Legislation Committee.

**NEWSPAPER BIDS.**

JUST TWO ARE OFFERED.

The City Council yesterday morning opened bids for the typesetting and press work on the municipal newspaper. Only two straight bids were received, one from the Times-Mirror Publishing Company, and the other from the News Publishing Company. Offers to sell linotype machines were received from the Mergenthaler Company, paper from the Zellerbach Company and type metal from Great Western Smelting Company. Owing to the complicated nature of the bids on the printing work, the offers were referred to the supply committee, to act with Manager Rinehart of the municipal paper.

One A. M. Dunn, proprietor of the Wayside Press, sent a communication to the Council in which he said the specifications had been so drawn that it was only possible for one newspaper to bid on them. He referred to the insistance on a column twenty-one inches long instead of twenty inches. Manager Rinehart said every newspaper in town could have bid on the work and that it was essentially work for a newspaper office, because the municipal newspaper is to be a newspaper and not an affair for a job press concern.

**Means a Bond Issue.**

Although the storm drain petitioned for by residents of Western avenue, between Pico and Fenth streets, was referred to the Street Committee at the Council meeting yesterday, Councilman Andrews took occasion to declare that any plan for a storm drain system by district arrangement would not be satisfactory. It was unjust to one set of property-owners, he explained, and over-generous to others. It was the duty of the entire city to build these drains, he said, and a bond issue would be required. That the time was yet ripe for such a plan he was not prepared to say, but he said this whole question had been gone into and thoroughly discussed by the preceding Council.

**Ordered to Fill Ditch.**

When the Board of Public Works reported yesterday that the excavations on West Sixteenth street complained of by residents had been repaired by the Pacific Electric Company, Councilman Whiffen said there was one excavation at West Sixteenth and Georgia that had not been looked after, and that three automobiles had driven into it and been stalled. On his motion the company was ordered to fill in the ditch within three days, allowing ten days for the work, and if not done in that time to have the Board of Public Works do it.

**City Hall Notes.**

The Harbor Commission has mailed notices to all owners of wharves at the harbor, drawing attention to the law that requires them to file their annual reports with the commission by the end of this month. The commission is required to fix harbor rates and does in April of every year and bases its action on the reports from the wharf owners.

The City Council yesterday allowed the Charter Revision Commission a secretary at $100 a month.

Two employees of the street department engaged in turning the hose on each other and the public at the corner of Second and Broadway yesterday afternoon, instead of cleaning off the sidewalk as directed, They were both laid off by Inspector Hansen of the Board of Public Works.

**At the Courthouse.**

## FENCE APPEARS LIKE MUSHROOM.

**GROWS DURING SUNDAY AT IVY AND CAUSES SUIT.**

**Old Timer Returns After Absence of Twenty Years and Proceeds to Corner Scenery—Once Owned Five Hundred Acres, But It Is Alleged He Has Sold It.**

The arrival of J. F. Figueroa in this city after an absence of twenty years, was synonomous with a curious event which transpired over Sunday at Ivy. Through the broadfields at that place stretched a fence half a mile long which had not been there the day before and was not authorized by the owners of the land.

The fence was so significant that inquiries were made and it was learned, so it was stated by Attorney Newlin in Judge Hutton's court yesterday, that it had been built by Figueroa and several men, and further that Figueroa claimed title to the land.

Newlin filed a complaint against Figueroa in behalf of the M. H. Sherman Investment Company to quiet title and asked for an order to restrain Figueroa from a threatened attempt to oust the owners of the land or to prevent their continuous occupation of it. The order was granted by Judge Hutton yesterday, returnable tomorrow morning.

It is not disputed, it seems, that Figueroa once owned 500 acres at Ivy, but it is alleged that he disposed of all or most of the land. A strip eighty feet wide and half a mile long through which the fence has been built is now in dispute. Those in possession of the land include the M. H. Sherman Investment Company, Councilman Reed and E. P. Clark.

**KEEPS 'EM HUMPING.**

HER NIMBLE TONGUE BAFFLES.

As a philosopher and student of human nature Judge Dooling had an opportunity yesterday of observing a remarkable woman in a remarkable case. The woman is Mrs. Emma Karoline Copeland, who wrote her own cross-complaint to the suit for divorce brought by Dr. John Charles Copeland.

There were none of the usual sordid allegations in this divorce proceeding. The alleged root of the trouble is incompatibility and the proper training of the couple's 9-year-old son. Judge Dooling denied the complaint and the cross-complaint, and awarded the custody of the boy to the mother.

In the cross-complaint and as a witness in her own behalf, Mrs. Copeland gave practically an epitome of life as she views it. She also broke the record for speed. It required two court stenographers working together to take down her testimony.

"The eruption in this family," she stated, "was caused by the doctor's unnatural attitude toward a wife. He does not think a woman is his equal I never had any property when I was married; I never had anything but trouble. He was always very nice to my face. The first year I was married he never supported me. He never gave me as much as a glass of soda water. I only lived happily twice—in the mountains and at the beach."

She contrasted her artistic temperament with the doctor's professional phlegm, and naively declared that she desired to live only for her art.

**HER HEART BROKEN.**

FORCED TO GIVE UP CHILD.

The bitterness which Mrs. Schneider assumed toward her son, Albert Schneider, in her effort to retain control of Thelma, the 2-year-old grandchild, availed her nothing in Judge Wilbur's court yesterday.

Thelma was turned over to the custody of her father, and Mrs. Schneider, sobbing hysterically, seized the girl, hugged her to her bosom and kissed the baby over and over.

The child screamed, refusing to go to her father, and when she was finally taken by him, struggled to spring into her grandmother's outstretched arms.

Schneider is a traveling salesman for a hardware house. He has been married twice. Thelma being a child by the first wife. When he married again, his mother stated her new daughter-in-law slapped her face, and she left. She took charge of Thelma, and detectives and the Probation Officer were employed to trace her. The child was finally recovered and the grandmother was brought into court. Her charge that Albert doesn't care for Thelma was denied emphatically by him.

**KNOCKS OUT SUIT.**

CITY CANNOT COLLECT.

City Treasurer Lehmer of Sierra Madre won a victory yesterday when Judge Murphey sustained his demurrer to the complaint of that city, which had brought suit against him with reference to the collection of a commission on the moneys he handled, and refused the city leave to amend.

Judge Murphey held that there was nothing requiring construction by the court and quoted a decision by Judge Dougherty in the case of the City of Healdsburg against City Treasurer Warfield. Judge Dougherty held that the compensation is 1 per cent. on all moneys received and paid and not 1 per cent. on moneys received and 1 per cent. on moneys paid out.

**DEED TO ROYALTY**

REACHES RECORDER'S OFFICE.

A deed, the phraseology of which is out of the ordinary, is on record in the County Recorder's office. The property conveyed is at Lincoln and Wilton avenues, 50x130 feet, and was sold by Henry F. Hughes to the "Divine Congregational Church for all religious purposes of church, and His Majesty King Francis Schlattery de Cardinal and His Royal Highness Prince August Schrader, Archbishop, the Church of Los Angeles City."

There was a flutter among the copyists when this deed was brought in yesterday, and there was some question of engrossing it on vellum, but finally a fresh-faced, dark-haired young man grabbed his pen and inscribed the document in a round hand in the usual form.

**CAN'T SELL STOCKS.**

COURT GRANTS ORDER.

A temporary injunction asked by the Standard Rock Company to restrain the Tejunga Rock Company from disposing of stock during the pendency of the suit brought by the former was granted by Judge Houser yesterday.

The suit is the outgrowth of a deal by which the Standard transferred to the Tejunga a lot of gravel-bearing land for 133,000 shares of stock and bonds. The Tejunga took possession three years ago and did not turn over the Standard the stocks and bonds. Suit was brought to compel the Tejunga to live up to the terms of the agreement, the stocks and bonds now being worth about $90,000.

**COURTHOUSE NOTES.**

BREVITIES MISCELLANEOUS.

FIGHT IT ALONE. The motion of the defendants to bring in the City of Los Angeles and the State of California in the suit of A. S. Koyer against Randolph H. Miner was denied by Judge Houser yesterday. The suit is the result of the submerged land at San Pedro in front of two lots owned by Koyer having been filled in, thus cutting off egress to the sea.

DAMAGE SUIT. Alleging that her property on North Rampart boulevard has been placed from five to fifteen feet below grade by the filling in of that street, Mrs. Minnie Brill Whittier asks $3025 damages.

(Continued on Seventh Page.)

## Milady's Toilet Table

By MME. D'MILLE.

The electric needle can be resorted to for the removal of superfluous hairs, but the operation is expensive and requires a first-class operator. Wild hairs can be quickly and easily removed at home by the application of delatone paste. Mix enough powdered delatone with water and cover the hairy surface, apply and wipe off after two or three minutes; then wash the skin and the hairs will be gone.

A clear, soft and satiny complexion can be achieved by rubbing the face, neck and arms gently each morning with a solution made by dissolving an original package of mayatone in a half-pint of witch hazel. This is a wonderful complexion beautifier and prevents growth of hair.

To reduce swellings, allay inflammation, to stop ache in back or joints, to relieve pain from strain, bruise, sore muscles or any cause, apply Mother's Salve before retiring, rubbing in well. It is used for neuralgia, headache, rheumatism, lumbago, etc. The world never saw its equal as a pain reliever.

Don't catch cold washing your head. To make a dry shampoo that cleans the scalp and hair, put a cupful of cornmeal in a fruit jar, add contents of an original package of therox, and shake well together. Sprinkle a spoonful on the head and brush well through the hair. It will make the hair light, fluffy and beautifully lustrous.


Oldest and Largest Savings Bank in the Southwest

SECURITY TRUST & SAVINGS BANK

SAVINGS—COMMERCIAL—TRUST

Security Building, Spring and Fifth Sts.
Equitable Branch, Spring and First Sts.

When You Make Your Will

Remember that the only way to safeguard your estate is to name as executor or guardian a Trust Company of known responsibility.

This Bank is prepared to act in these capacities and to guarantee fidelity to the trust. The names and standing of the directors of this institution, with the great resources and capital, should inspire public confidence.

Your Savings and your Idle Money should be earning interest in this Bank, at the rate either of 4 per cent or 3 per cent.

Resources $45,000,000.00 | Capital and Reserve $3,300,000.00

Your valuable papers and other treasures, if locked up in an individual safe in our great Safe Deposit Vaults will be absolutely out of reach of fire, burglars and all other dangers.

DIRECTORS

J. F. SARTORI, President.
H. S. HELLMAN, Vice-President.
JOHN E. PLATER, Vice-President.
CHAS. H. TOLL, Vice-President.
W. H. BOOTH, Vice-President.
W. D. LONGYEAR, Cashier and Secretary.
WM. M. ALLEN, JR., President Title Insurance and Trust Co.
W. JARVIS BARLOW, Physician.
T. L. DUQUE, Capitalist.
J. A. GRAVES, Vice-President Farmers' and Merchants' National Bank.
W. L. GRAVES, Vice-President Merchants' National Bank.
HENDERSON HAYWARD, Capitalist.
ISAIAS W. HELLMAN, President Wells-Fargo Nevada National Bank, San Francisco, and Farmers' and Merchants' National Bank.
W. H. HOLLIDAY, President Merchants' National Bank.
JOSEPH KURTZ, Physician.
R. H. LACY, Manufacturer.
T. E. NEWLIN, Vice-President Farmers' and Merchants' National Bank.
H. W. O'MELVENY, Attorney.
J. H. SHANKLAND, Attorney.
JAMES SLAUSON, Capitalist.
W. J. WASHBURN, ex-President Equitable Savings Bank.
W. D. WOOLWINE, Vice-President National Bank of California.



That Merced County

is the banner agricultural section of California is attested by two facts: First, with only 4000 population, Merced's two banks carry $3,500,000 in deposits, making this little town, in all probability, the richest city per capita in America. And, remember, every dollar of this $3,500,000 has grown out of the ground.

Second, at the State Fair held at Sacramento in 1911, Merced County took 17 out of 25 first prizes, 4 seconds, 4 thirds, grand prize for best general agricultural exhibit, and a special prize for the best display of cereals.

*Merced County has no exhibit at the Land Show, but the Merced Chamber of Commerce has loaned me a portion of the 1911 prize winning display above referred to. This exhibit can be seen in the windows of my office, located at 355 S. Spring Street, ground floor.*

Homeseekers and investors should see this exhibit and get free booklet entitled "Facts For Farmers," descriptive of this territory.

R. J. Widney
Realty Broker

General Sales Agent

Grogan's Merced Tracts

355 S. Spring Street, Los Angeles, Cal. Main 5722—60463.

Odd Fellows Building, Merced, Cal.



Dame Fashion decrees Milk Chocolates Jevne's —of course!

JEVNE'S

"The House That Quality Built"

Where Are Jevne's Chocolates Made?

How many times have you passed the corner of 6th and Broadway—without a thought as to what wonderful goodies were being made right there in our great store—for you?

Next time you pass this corner just remember that 'way up there on the 5th floor is where Jevne's Candies are made.

And if all lovers of good and pure candy could once see the scrupulous regard for everything sanitary which prevails in the great, sunlit Jevne Candy Kitchen—they would not hesitate in expressing their choice.

HOME 10651 TWO STORES | H. JEVNE CO. | COR. SIXTH & BROADWAY 208-10 SO. SPRING ST.



WEBSTER'S NEW ILLUSTRATED DICTIONARY COUPON

MARCH 13, 1912.

Six Coupons of Consecutive Date Constitute a Set

Cut out the above coupon, with five others of consecutive dates, and present them at this office, with the expense bonus stated in opposite key style of Dictionary selected (which covers the items of packing, express from the factory, checking, clerk hire and other necessary EXPENSE items), and receive your choice of these three books:

The $4.00 WEBSTER'S New Illustrated DICTIONARY (Like illustration in advertisement elsewhere in this issue) is bound in full Limp Leather, gilt stamped in gold on back and sides, printed on fine paper, with red edges and corners rounded; beautiful, strong, durable. Besides the general contents described elsewhere there are maps and over 600 subjects beautifully illustrated by three-color plates, numerous subjects by monotone, 32 pages of valuable charts in two colors, and the late United States Census. Present at this office six consecutive Dictionary Coupons and the Expense Bonus of ..... 81c

The $3.00 WEBSTER'S New Illustrated DICTIONARY is exactly the same as the $4.00 book, except in the style of binding — which is in half leather, with silk cloth sides and with square corners. SIX Consecutive Coupons and the Expense Bonus of..... 81c

The $1.50 WEBSTER'S New Illustrated DICTIONARY is in plain cloth binding, durably bound and lettered, but not as fine as the $3.00 book, with colored plates and charts omitted. SIX Consecutive Coupons and the Expense Bonus of..... 49c

Any Book by Mail, 25c Extra for Postage.



FOR Health—Strength USE DAMIANA BITTERS

A wonderful invigorator and Nervine. A powerful special tonic for both sexes.

For sale at all Drug Stores and Liquor Dealers or

NABER ALFS & BRUNE AGENTS,

635 Howard St., San Francisco, Cal.



The Iran Company

Importers Oriental Rugs

Under the management of its original Founder, H. H. Khazoyan.

720 SO. OLIVE ST.



Big G

Disease of Mucous Membranes

SUPERIOR TO SANTAL CAPSULES MIDY RELIEVES IN

h the Southwest

DIRECTORS

J. F. SARTORI, President.
H. S. HELLMAN, Vice-President.
JOHN E. PLATER, Vice-President.
CHAS. H. TOLL, Vice-President.
W. H. BOOTH, Vice-President.
W. D. LONGYEAR, Cashier and Secretary.
WM. H. ALLEN, JR., President Title Insurance and Trust Co.
W. JARVIS BARLOW, Physician.
T. L. DUQUE, Capitalist.
J. A. GRAVES, Vice-President Farmers' and Merchants' National Bank.
W. L. GRAVES, Vice-President Merchants' National Bank.
HENDERSON HAYWARD, Capitalist.
ISAIAS W. HELLMAN, President Wells-Fargo Nevada National Bank, San Francisco, and Farmers' and Merchants' National Bank.
W. H. HOLLIDAY, President Merchants' National Bank.
JOSEPH KURTZ, Physician.
B. H. LACY, Manufacturer.
T. E. NEWLIN, Vice-President Farmers' and Merchants' National Bank.
H. W. O'MELVENY, Attorney.
J. H. SHANKLAND, Attorney.
JAMES SLAUSON, Capitalist.
W. J. WASHBURN, ex-President Equitable Savings Bank.
W. D. WOOLWINE, Vice-President National Bank of California.

EVNE'S

"The House That Quality Built"

Where Are Evne's Chocolates Made?

any times have you passed the corner of Broadway—without a thought as to what ful goodies were being made right there great store—for you?

time you pass this corner just remember ay up there on the 5th floor is where Candies are made.

If all lovers of good and pure candies once see the scrupulous regard for every anitary which prevails in the great, airy Jevne Candy Kitchen—they would never e in expressing their choice.

H. JEVNE CO. BROADWAY 1900
COR. SIXTH & BROADWAY
208-10 SO. SPRING STREET

BSTER'S
LLUSTRATED
RY COUPON
RCH 13, 1912.
of Consecutive Date
stitute a Set

...onth five others of consecutive dates, and ...ith the argument number formed by the ...ently selected (which covers the month of ...f the factory, checking, clerk hire and other ...e receive your choice of these three books:

...ation in advertisement elsewhere in this ...ound in full Limp Leather, flexible, ...gold on back and sides, printed on Bible ...red edges and corners rounded; beautiful, ...this. Besides the general contents as ...maps and over 600 subjects beautifully ...es, numerous subjects by monotone, ...wo colors, and the late United States ...six consecutive Dictionary ... 98c

...us of ...

The $1.50 WEBSTER'S New Illustrated DICTIONARY | Is in plain cloth binding, stamped in gold and black; has many full-page paper, same as the above, but all of the colored plates and charts are omitted. SIX Consecutive Coupons and the Expense Bonus of... 48c

...1c ...ail, 22c Extra for Postage.

Big G For 30 Years the Standard Remedy
Diseases of Mucous Membranes
Experienced physicians will tell you that the most successful remedy for diseases of the mucous membranes of the genito-urinary organs is one containing Copaiba, Cubebs and Injections. Avoid cheap substitutes. Big G, used according to directions, will stop any unnatural discharge in from one to five days. It is non-astringent, non-poisonous, and will not stricture. Sold by druggists, or sent in plain wrapper, by express, prepaid, for $1.00, or 3 bottles, $2.75. Circular sent on request.
The Evans Chemical Co. Cincinnati, O.U.S.A.

SUPERIOR TO SANTAL CAPSULES MIDY RELIEVES IN 24 HOURS



The Oil Industry.

# REPORTED DEAL FOR THE PALMER.

*Ten Million Dollars Named as Purchase Price.*

*Cunard Steamship Company Is Party in Interest.*

*Oil News of Interest from Fields of State.*

The rumor is strong in the Santa Maria field that a deal is on with an English syndicate for the purchase of the properties in the Cat Canyon district of the Palmer Union Oil Company. It is said that the amount involved will be in excess of $10,000,000.

Included in the holdings of this company are the famous Palmer gushers located on section 26, and comprising six wells, on 160 acres This tract has been fairly well developed, but to the north are additional tracts included in the company's holdings aggregating 1580 acres of land. To the east on the Stendel tract are 320 acres more of the Palmer Union ground.

Frank A. Brown of San Francisco, president of the Palmer Union Oil Company, but recently returned from London, where the negotiations for the sale of the properties were conducted. The syndicate is said to be directly connected with the great Cunard Steamship Company, and the intention of the prospective purchasers is to develop the entire holdings of the company and build a pipe line to tidewater, the purpose being to supply oil to vessels coming through the Panama Canal.

The big men of the Palmer Union Oil Company are Frank A. Brown, Kemp Van Ee, Gustave Bauman, Jr., of New York, Banker Todd of Portland, Or.; George Walker and C. B. Simmons of San Francisco. For some time the production of the Palmer Union properties has been greatly curtailed owing to the lack of transportation facilities and the low price of oil. The big gushers were shut in and when reopened did not come back to their former size.

Some months ago the original Palmer Oil Company properties were taken over by the Palmer Union, which is controlled by the same interests, and the capital was largely increased. Some additional oil holdings in the Cat Canyon district, and in the Midway field were also included in the merger. It is believed that the properties included in the Palmer Union's holdings are capable of a greatly increased production. The company's wells are now flowing about 250 barrels a day each.

### CANADIAN COALINGA.
### GUSHER BREAKS LOOSE.

COALINGA, March 11.—The Canadian-Coalinga well on section 8, 25-15, undertook the job of painting the new derrick and for a few minutes got out from under the control of the drillers and shot the oil to a height of fifteen feet over the top of the derrick.

The new rig was completed last week, and Sunday, the three-inch tubing was lowered to a depth of 2800 feet. The tubing was reduced to seven-eighths of an inch, and packers placed at the bottom. When the well stopped flowing prior to the fire that destroyed the old rig it sanded up very little and this morning the sand was agitated with the sucker rods. When they started to pull the rods from the hole the bridge broke loose and shot the rods out of the hole and sent the oil over the top of the crown block.

Control was soon gained over the flow of oil by the use of the gate attached to the top of the casing, and the oil was run into the sump hole. The flow of oil was much greater than ever before and was accompanied by a stronger gas pressure. The large amount of sand in the oil after about twenty minutes cut the connections loose and the force of operators after considerable trouble again gained control of the oil in about thirty minutes.

The well broke loose at 10 o'clock this morning and is still flowing. After about an hour and a half no more sand showed up in the oil. The fluid is being pumped into the two 5000-barrel tanks, and as soon as enough is on hand will be delivered into the tank cars for shipment.

Word was received here today that plans have been made for more development work to be done by the Esperanza Land and Oil Company, and it is believed that work will be started on section 13, 21-14, soon. A meeting of the stockholders of the company was recently held in the east, and S. N. Root now bears the title of general manager. W. L. Evans, who has resided here for several years, is in the East, and has resigned from the managership of the company. S. P. Engle will arrive here about the middle of next week to take charge of the local affairs of the company, ad Paul Kocher will continue as secretary.

### UNION PUSHES WORK
### IN FULLERTON FIELD.

On the Graham-Loftus lease in the Fullerton field, the Union Oil Company is giving every outward indication that it will be as successful in its efforts as the Amalgamated has been. The Union now has four wells drilling, four rigs are erected and the material is on the ground for two more. At least twelve wells will be drilled by the Union on this ground, which adjoins the Amalgamated.

On the Amalgamated lease the same vigorous policy is being continued, and the active drilling of new wells is going on. It is currently reported that the Amalgamated's big well, which is allowed to flow about 1000 barrels a day, is capable, if let loose, of spouting forth at least 20,000 barrels daily.

### HERE FOR MATERIAL.
### OIL IN NICARAGUA.

In a brief report recently received in the Department of Commerce and Labor regarding the use of oil fuel in Nicaragua, Vice Consul Leonard of Corinto said:

"The Nicaraguan government has built at the port of Corinto a steel tank for crude oil ninety-six feet in diameter by thirty feet high, the capacity of which is 37,000 barrels of 42 gallons each. The government intends to use oil on a few of the railroad locomotives. The tank was constructed by the Llewellyn Iron Works of Los Angeles, Cal., and arrived in Corinto on October 11, 1911; erection was begun about November 1 and completed December 29, 1911. The government has also six car tanks for transporting oil, four of which were furnished by the Llewellyn Iron Works."

### STANDARD TO DRILL
### GETS ANOTHER LEASE.

The Standard Oil Company has just closed a contract for the lease of the west half of section 16, 32-24, Maricopa field, from Sill and Derby, and will begin development work at once. It is reported that the contract calls for the cash payment of $50,000, and an agreement on the part of the Standard to drill a well on every ten acres of the land within the next three years.

This will mean the drilling of thirty-two wells on the lease, which contains 320 acres. Section 16 is located on the south slope of the Buena Vista Hills, five miles north of Maricopa.

### News Notes and Personals.

Hugh Reilly, interested in the production of oil in the Coalinga field, has returned home after paying a business trip to San Francisco.

S. D. Porter of the Coalinga field has returned to that town after a business trip that took him to San Francisco and also to Los Angeles.

A. L. Kreiss of the Southwestern Consolidated Oil Company of the Coalinga field left the other day on an automobile trip to Fresno and other points.

James M. Robertson of the Lucille Oil Company, operating in the Coalinga field, and who recently sold his interests to the Hammon interests, has returned from a business trip to San Francisco.

George K. Anderson, one of the well-known oil operators of the Coalinga field, has returned from Fresno, where he was called on business connected with his interests.

S. F. Railey of the Fresno-San Francisco Oil Company, operating in the Coalinga field, left the other day for San Francisco on business.

Larry Flynn of the Coalinga field has returned from Newcastle, Pa., to which point he accompanied the remains of his brother, who died of pneumonia.

W. P. Reeves, formerly of the Coalinga field, has returned there from San Jose. He has been engaged with the Suburban Oil Company in the Los Gatos field near San Jose.

The Canadian Consolidated Oil Company, recently incorporated in this city, is a merger of the California King, the Canadian Queen, the Canada West and the Great West, all of Kern and Ventura counties. The directors are J. R. Riggins, A. G. Nichols, A. C. Durkee, William Moore and F. D. McClure.

The Maricopa Union Oil Company recently organized, has purchased the Dawson Oil Company's lease on section 6, 11-23. L. D. Peters of Los Angeles is president of the new company.

Coolie Trust?

# GUNS LEVELED AT HIGHER-UPS.

### CHINESE MERCHANTS AT BAR ON SMUGGLING CHARGE.

**One of the Wealthiest Celestials in This Country Is Among the Defendants—San Francisco Men Will Endeavor to Prove Good Character.**

A war of the Federal government against the higher-ups of the Pacific Coast Chinese colony was begun yesterday when five Chinese merchants of San Francisco were brought to trial in this city in the United States District Court, charged with smuggling.

With the exception of one lawyer for the defense, who is a Los Angeles man, the actors in this drama are distinctly northern. Judge Van Fleet of San Francisco is trying the case and all of the defendants and witnesses are from the Bay City.

Woo Wai, the chief defendant, is secretary of the Chinese Six Companies and one of the biggest Celestial business men in this country. Indicted with him are Wong Chung, Wong Wee, Mar Jick and Wong Wing Sai. An indication of their financial standing is to be found in the fact that they gave $40,000 cash bail.

Until the above named were apprehended a year ago, the government had been unable to convict any but low caste Chinese and Mexicans. It is now asserted that brainy men have been behind the traffic all the time, but have until recently been able to cover their tracks.

In January of last year the Federal grand jury returned indictments charging violation of the Chinese exclusion act by bringing Chinese across the Mexican border. A party of five Chinese laborers had been apprehended at Tehachapi April 1, 1910. They were making their way to San Francisco from Ensenada.

The government charges that the men named above were engaged in the business of smuggling alien Chinese across the border, and that they had in their employ men who acted as guides and interpreters to invading parties.

The defense, it is understood, will urge the previous good character of the prisoners, and a score or more of business men of San Francisco will be subpoenaed later on to present that feature of the case. A general denial of any connection with the smuggling case will be made.

The jury was sworn just before the noon recess and Judge Van Fleet gave warning that no newspaper accounts of the case are to be read by the jurors. He laid stress on the importance of the case.

An oral demurrer was entered before the taking of testimony was begun, asking that the action be dismissed on technical grounds. This was overruled by Judge Van Fleet.

The first witness called by the prosecution averred Woo Wai made a trip to San Diego in the fall of 1908 for the alleged purpose of conferring with Ralph Conkling, an immigration inspector. Conkling, it will be alleged, was offered $50 for each Chinese laborer he would suffer to cross the border and pass through San Diego.

King C. Linear of the Linear House, San Diego, testified that Woo Wai registered at his establishment December 26, 1908, in company with a white man.

Pedro Valenzuela, who pleaded guilty to the charge of having been engaged in the traffic of the gang and has served a term of nine months in the San Diego County Jail, described how the smuggling operations were carried on.

By special appointment of Atty.-Gen. Wickersham, the government's case is being prosecuted by Frank Stewart, former United States District Attorney. Joseph C. Campbell and Charles H. Sooy of San Francisco are associated with George J. Denis of this city in the defense. It is believed the trial will occupy about three weeks.

# LETTERS TO "THE TIMES."

### Mine Owners' Views on Mexican Revolution.

LOS ANGELES, March 11.—[To the Editor of The Times:] The only part of Mexico that is now in opposition to the Federal authorities which deserves the name of revolution is the State of Chihuahua.

Briefly, the situation in Chihuahua is as follows: During the Madero revolution several thousand armed men were mustered into service from this State. There were more battles fought and more armed men in actual service in this State than in any other in Mexico. The people were unanimous in their demands for reforms Madero promised them, but which, owing to complicated political conditions, have not yet been brought about, many of them still depending upon slow-going and uncertain legislation. Naturally, the impatience of the people of Chihuahua was increased, rather than diminished by this condition.

Gen. Orozco, who is now the popular hero of the revolutionary movement in Chihuahua, is a man of more than ordinary ability, and a very dependable character. It was generally a surprise when he turned his fortune with the new revolution. He is probably the ablest fighter that the former revolution developed, and withal, a man who can be relied upon to preserve order.

The only other State in Mexico which at the present time is giving the Federal authorities any serious trouble, is that of Morelos, south of Mexico City. Here exist economic and political conditions which have deeply inflamed the people and which have made converts to Zapatism easy to recruit.

The zone of trouble is a very broken, very productive country and filled with innumerable pueblos or small villages, where it is safe to say that 95 per cent. of the inhabitants are either openly or secretly friendly to Zapata, furnishing soldiers to his campaign and food for them. His tactics have been entirely those of guerrilla warfare, and there has been no time since the inauguration of Madero that this marauding chieftain has had a sufficient number of armed and aggressive men to come out in the open and successfully cope with a thousand Federal troops.

In fact, it is safe to say that the best force that Zapata has ever had together could have been whipped by the police and auxiliary force of Mexico City. For a long time the campaign waged against Zapata lacked the organization and detail necessary to effectively overcome this bloody fighter who took refuge in the hills and sallied out to pillage the small towns within striking distance, confining his operations generally against the well-to-do class.

About two months ago Gen. Robles was placed in charge of the operations against Zapata, and he immediately commenced a plan of reconcentration such as was carried out in Cuba by Gen. Weyler—a most drastic policy, indeed—and one only justified by the exigencies of war when the grave need of a nation demands it.

Already this plan is bearing fruit. Village after village where Zapata once got food and recruits has been destroyed and the people reconcentrated at Cuernavaca and other points. Since Gen. Robles has taken charge of the situation, the fortunes of Zapata have been steadily declining and it is only a question of time until his forces will be disbanded and his future operations require nothing but police surveillance.

When Madero came into power the tasks which confronted him were herculean. He had a number of antagonistic elements to reconcile—a reactionary Congress with a popular government suddenly sprung into control, in which almost every man who had helped him was demanding some remunerative position. It is easy to see that these conditions were difficult and dangerous in the extreme and it is also easy to understand that when the promised reforms were not inaugurated, a wave of discontent swept over the country.

One reason that the bandits found it so easy to carry on their operations was the fact that the people themselves would not protect their own towns, and a handful of bandits could come into towns of considerable importance and overawe and pillage, the inhabitants taking refuge in their homes and letting the marauders do about as they pleased. There is now a widespread movement in Mexico by which a system of volunteers will be depended upon to take care of their own towns and thus allow the State and Federal troops to prosecute their work in the country.

A large part of the people of Mexico now realize the need of union and are coming together, reconciling their difference, and offering their services to preserve the nation. This is one of the most hopeful signs now evidenced in Mexico, and as 80 per cent. of the population and of the resources of the country are entirely outside of the revolutionary district, having strong State and Federal control, it looks as though Madero would be able to gradually get the upper hand of the revolutionary forces in Chihuahua, exterminate Zapata, and by a strong application of the iron hand in Durango and other sections, bring about an orderly condition.

The people of Mexico as a whole, outside of the State of Chihuahua, and perhaps a very few other places, do not want revolution, and the present movement will get no popular support in the great majority of States.

Many of the press dispatches do not seem to recognize that Mexico is a country of magnificent distances. They have Orozco's army leaving Chihuahua one day, fixing up a number of burned bridges, and arriving at Torreon the next. This distance is only covered by the regular passenger train in about twelve hours, being something over 200 miles.

Furthermore, if Orozco is not whipped when the Federals arrive at Torreon, to go from there he must pass through almost a desert country for about 175 miles to reach Zacatecas, a country with no supplies and having many long stretches without water.

He must also expose himself to a rear attack by the forces of Gen. Trevino from Monterey, one of the ablest and most popular generals of the Mexican army, who is now recruiting a large force in his own State of Nuevo Leon, to act in conjunction with the Federal soldiers.

Now, in regard to intervention, any fair-minded and deliberate thinker must know that it is a stupendous task, and one that can only be justified by conditions of the most serious nature—conditions that at present have not developed and do not immediately promise to develop—namely, serious outrages against the lives of our citizens in Mexico.

When we consider that there are between 50,000 and 75,000 Americans in Mexico, and that in the last eighteen months of turmoil in the southern republic, outrages against the lives of our citizens are confined to only two or three cases, it must compel the admiration of any reasonable person.

A great number of our citizens are situated in the remote recesses of the mountains, away from the immediate protection of police and constituted authority, and notwithstanding this, they have been generally well treated.

The United States at the present time cannot lay itself open to the charge of "dollar diplomacy." At this time not only our relations with Mexico, but with all Latin-American countries are involved in the idea of intervention in the Mexican situation, as there is a feeling developing in these countries that Uncle Sam is preparing a military programme which means the annexation of all the territory between the Mexican border and the Panama Canal. In the face of this distrust, intervention should not be talked except as a final resort, fully justified by conditions that do not now exist.

RAMSDELL, DOTSON & CO.

### Progression, Not Isms.

LOS ANGELES, March 11.—[To the Editor of The Times:] Progressives is a word lately brought to the front. I confess that I don't like what it seems to stand for. We all know what progress means, and all favor progress if conducted on sane and safe lines.

The men who framed the Constitution of the United States believed in progress. After some years of experience under the Articles of Confederation there assembled what all thinking men must regard as the ablest and best equipped for their duty of any body of men ever gathered together. They brought forth the Constitution, under which Washington became the first President.

The house that convention constructed was built upon a rock. To move that house it is necessary to dynamite the rock, so that the house may "progress" into the sea or the mud.

The Chinese who have recently been looting and burning Peking; the peons in Mexico, who threaten to assassinate all foreigners; the suffragettes of London, who destroy the property of innocent shopkeepers by their violence—these may be progressives. For my part, I wish to live under a government that insures to me and everyone the inalienable right to "life, liberty and the pursuit of happiness." But the safeguards so wisely provided by our forefathers will be swept away by the adoption of "recall" of decisions" and similar fads proposed by "progressives." Our Constitution could then be changed, at any time by the will of an inflamed majority, against which evil the fathers so carefully guarded. Better stand by President Taft in his earnest strife to maintain inviolable our time-tried institutions.

We are now the most prosperous of populous nations of the earth. We claim also to be among the most enlightened. Shall we level the bulwarks behind which we have built the glorious present and destroy the prospect for a still more glorious future by admitting a flood of fads and isms?

Progress, yes, I believe in. The human race has been progressing for at least 100,000,000 years. But because a few people have recently learned to fly is no reason why a whole nation should go up in the air, only to come down ker-plunk.

FRANK W. BURNETT.

There is Only One "Bromo Quinine" That is Laxative Bromo Quinine
Stops The Worst Cold in One Day.
Always remember the full name and look for this signature on every box. 25c.
E. W. Grove

One glass of Cel-so gives immediate relief for sick stomach, gas, heariburn and indigestion.
Stops Headache.
Absolutely Harmless
A Delicious Foamy Drink
Sold by all druggists, cafes and soda fountains. 10c glass or 25c and 50c bottle.
Celery Soda Co. S. F.

Not Salts, Oil or Pills, But Cascarets

No Odds How Sick Your Stomach; How Hard Your Head Aches or How Bilious—Cascarets Make You Feel Great.

You men and women who somehow can't get feeling right—who have an almost daily headache, coated tongue, foul taste and foul breath, dizziness, can't sleep, are bilious and nervous and upset, bothered with a sick, gassy, disordered stomach, or have backache and feel all worn out.

Are you keeping clean inside with Cascarets, or merely forcing a passageway every few days with salts, cathartic pills or castor oil? This is important.

Cascarets work while you sleep; cleanse and regulate the stomach, remove the sour, undigested and fermenting food and foul gases; take the excess bile from the liver and carry out of the system all the decomposed waste matter and poison in the intestines and bowels.

A Cascaret tonight will straighten you out by morning—a 10-cent box from any drug store will keep your entire family feeling good for months. Don't forget the children. They love Cascarets because they taste good—do good—never gripe or sicken.

United Fashion Show Thursday, Friday and Saturday.
Be sure and see our superb display.

VILLE DE PARIS
317-325 SO. BROADWAY — 312-322 SO. HILL STREET
A. FUSENOT CO.

All hair work manufactured by the "Ville" is natural in color and curl. Hairdressing & Manicuring parlor, 2nd Floor.

Visit Our Cloak and Suit Department Today and Inspect Our SPECIAL VALUES IN
Women's, Misses' and Juniors' Ready-to-Wear Apparel For Spring

WOMEN'S AND MISSES' SUITS
At $12.50, $15.50, $19.50, $25.00.
Plain and fancy models.
JUNIOR SUITS
At $12.50, $17.50, $22.50
Latest models for ages 13 to 17. In black and white check, navy and white serges.
WOMEN'S AND MISSES' DRESSES
At $8.50, $10.50, $12.50, $15.00, $17.50
Smart one-piece models made of the most fashionable woolen fabrics.
WOMEN'S AND MISSES' LINGERIE DRESSES.
At $7.50, $10.00, $12.50, $15.00, $17.50
Attractive creations in lace and embroidery.
WOMEN'S AND MISSES' WASH DRESSES
At $3.75, $5.00, $7.50, $10.00
Pretty models made of gingham, percale and chambray.
CHILDREN'S WASHABLE DRESSES
At 95c, $1.25, $1.50, $1.95
Neat and attractive models made of percale, chambray and gingham. Newest Spring styles for girls from 8 to 14 years.

Children's Winter Coats
To quickly and completely close out the remainder of our stock of children's winter coats, ranging in values up to $12.50 we offer them today in two lots, priced as follows:

Lot No. 1 Sale Price . $3.50 Regular Values to $7.50.
Lot No. 2 Sale Price . $5.00 Regular Values to $12.50.

The paid-in capital and surplus is $8,000,000.00, making this company the largest financial and investment institution in the Southwest.

This company was founded in 1886, established in Los Angeles in 1895, and incorporated under the laws of this State in 1899.

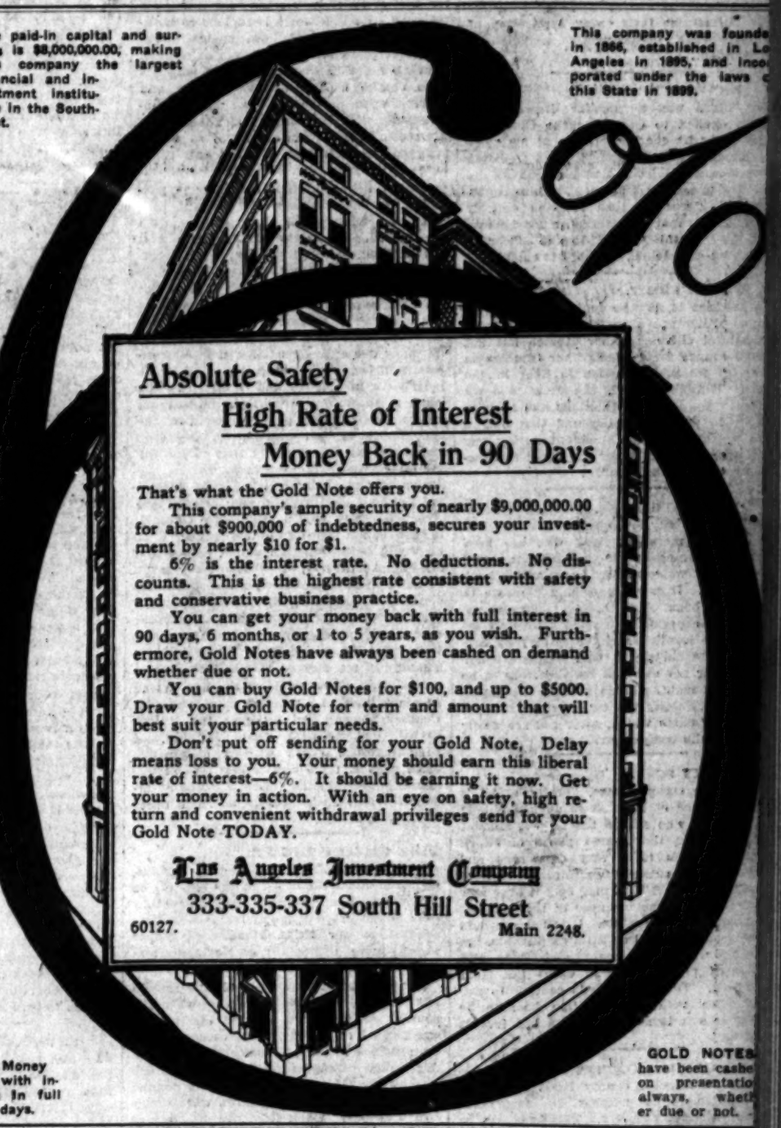

Absolute Safety
High Rate of Interest
Money Back in 90 Days

That's what the Gold Note offers you.

This company's ample security of nearly $9,000,000.00 for about $900,000 of indebtedness, secures your investment by nearly $10 for $1.

6% is the interest rate. No deductions. No discounts. This is the highest rate consistent with safety and conservative business practice.

You can get your money back with full interest in 90 days, 6 months, or 1 to 5 years, as you wish. Furthermore, Gold Notes have always been cashed on demand whether due or not.

You can buy Gold Notes for $100, and up to $5000. Draw your Gold Note for term and amount that will best suit your particular needs.

Don't put off sending for your Gold Note. Delay means loss to you. Your money should earn this liberal rate of interest—6%. It should be earning it now. Get your money in action. With an eye on safety, high return and convenient withdrawal privileges send for your Gold Note TODAY.

Los Angeles Investment Company
333-335-337 South Hill Street
60127. Main 2248.

Your Money back with interest in full in 90 days.

GOLD NOTES have been cashed on presentation always, whether due or not.

HIGH GRADE PIANOS
Continually received in exchange on
APOLLO PLAYER PIANO
and sold at special bargain prices.
J. B. BROWN MUSIC CO.
642 S. BROADWAY.

Benjamin Clothes
Smartest Spring Styles Now Shown.
JAS. SMITH & CO.,
543 South Broadway.

$15 DRUMMERS SAMPLES $10
MENS SUITS NOW
MERINGTON 110 W 3RD ST.

CROWN COMBINOLA
The Best Player Piano.
SMITH MUSIC CO.
406 W. Seventh St.

Beeman & Hendee
447 SOUTH BROADWAY
Watch for opening announcement of new store at 351-353 S. Broadway.

Drink Puritas Distilled Water-5 Gallons 40
Phones: Home 10083, Main 8191.
L. A. ICE AND COLD STORAGE CO.

McBurney's
Kidney, Bladder and Rheumatism Cure. One Bottle Cures. Prepaid, $1.50. All Druggists. Send 25c in 2-cent stamps to 1351½ S. Spring st., room 8, for a sample bottle.
W. F. McBURNEY.

Retiring from Business
J. WIESENBERGER,
Jeweler, 453 S. Broadway
Every article in the house goes at AUCTION

Three Hundred Per Cent. Per Annum—Investigate.
Moyer & Gilbert Date Co.
Incorporated.
302 H. W. Hellman Bldg.
A4827, Main 5474.

PUBLISHERS:
The Times-Mirror Company.
OFFICERS:
H. G. OTIS, President and General Manager.
HARRY CHANDLER, Asst. Gen. Mgr. and Treas.
HARRY E. ANDREWS, Managing Editor.
H. H. PFAFFINGER, Assistant Treasurer.
MARIAN OTIS-CHANDLER, Vice-Pres., Secretary.

Los Angeles Times

EVERY MORNING IN THE YEAR.
Daily, Sunday and 40-Page Illustrated Weekly.
Daily, Founded Dec. 4, 1881. 31st Year.

BUSINESS OFFICE AND EDITORIAL ROOMS, 531-533 South Spring Street.

Los Angeles (*Loce Ahng-hayl-ais.*)

Entered at the Postoffice as mail matter of Class II.

LOCAL COLOR.

A negro woman insisted on wearing a blue bath robe and a red one at the same time, and on going to bed wearing both of them, was arrested for insanity. She should have covered herself with a crazy quilt to complete the symphony.

ANOTHER EXCEPTION.

The Supreme Court finds itself obliged to admit that the granting of a patent creates a legal monopoly. Patents, of course, operate in restraint of trade. The courts, therefore, are forced to confess that the restraint of trade may sometimes be both reasonable and unavoidable.

AN OPENING.

David Starr Jordan continues to give his lectures on "The Case Against War." Dr. Jordan would find a good opening in Mexico for a bright young man who could make this subject a success in that country. In fact, the southern republic collectively might offer a permanent position for a really peaceful peacemaker.

INVITING DISASTER.

At Phoenix a man drew $1400 from the bank and wore it in his belt. When he recovered consciousness at Maricopa next day, with a dent in his head, the money was gone. When a man prefers to trust himself rather than accept the comfort, safety and business expediency of organized society he invites disaster and Old Man Trouble generally finds him at home in short order.

POLLING PLACES.

Churches and schoolhouses are being recommended as polling places for the Presidential primaries. Such buildings were used to an extent in the last city election, largely at the instigation of the women voters, and the fact attracted the favorable comment of many eastern periodicals. The quickness of the women in seizing upon this point illustrates their ready application of common-sense housekeeping methods to government.

A DRAWBACK.

There was a peculiar drawback in being choked to death for the Chinaman who met with that experience at his store in this city Sunday night. He had predicted that this would happen to him and he did not live to see the fulfillment of his prophecy. His foresight thus remains entirely without personal satisfaction, since he cannot say "I told you so" to the officer to whom he complained against his enemies.

AN OPEN FIGHT.

Mexico is now in doubt about the political adherence of two more of its most influential citizens. Poor Mexico has not much chance for an end of her troubles so long as its people refuse to fight in the open. It might simplify the situation down here if the leading politicians and soldiers could be made to understand that only a few of them can be President during any one year with any great degree of satisfaction to their constituency.

SOMETHING TO SEE.

The twenty representatives of San Francisco's merchant body who are here for the opening of the Fashion Show will be heartily welcomed by Los Angeles business men. It is more than a pleasure to have the beauties of the local show appreciated by experts. If it rains 'twill only enhance the loveliness of the display by contrast. The old saying that people are neither sugar nor salt and are therefore in no danger of melting holds good in the March showers. Nobody will cut the show because of spring mists which, after all, are really good for the complexion.

PRETTY SOFT."

The slang phrase, "pretty soft," is much in use of late. It is applied chiefly to persons who secure the largest amount of money at the least expense of effort. Certainly this is a very dangerous and perhaps an entirely undesirable sort of good fortune. A bluff may be put over now and then, but the business of the world is not run on that system. It is not the man who exerts himself as little as possible, but the one who invests energy and brains with splendid prodigality who earns the large rewards. The man who is content to settle down with a proposition because he finds it soft is making a hard bed for his old age.

LOS ANGELES COUNTY LEADS.

Los Angeles county leads the State, of course, in the number of farms and value of farm property. This is shown by the bulletin just issued by the Census Bureau at Washington. It states that there are 7919 farms in this county and that the value of all farm property is $189,995,260. The value of all farm property in the county in 1900 was $74,816,646, so that there has been an increase of over 167 per cent. in this direction. This is a remarkable showing, but not unexpected. Any person who has kept up with the march of the county's progress by reading The Times in the last decade will not be surprised at its splendid advance. Everybody will, of course, be gratified at the lead which the most favored county in the State has taken. Fresno county takes second place in the State with 6245 farms, valued at a little over $92,000,000, or less than half of that which is owned by the farmers of Los Angeles county. Third place goes to Santa Clara county with 4731 farms of a total value of $67,187,549, an increase of 33 per cent. in the past decade.

A RATTLE FOR BABES.

If the composers who construct musical comedies and the playwrights who produce screaming farces do not improve their opportunity in working up the absurdities of the Roosevelt "boom" they will miss the opportunity of a lifetime. We have had ridiculous political developments heretofore, but nothing to equal the effort "to force the nomination" on T. R. It reminds old stagers of babes playing with a rattle.

Do you not see how the political "kids" are amusing themselves with this rattle? It makes a noise and keeps the babes of politics perhaps out of worse mischief. So let the young things play with it. Some of them may suffer political execution and become extinct before they reach manhood. It would be cruel to take their rattle away and thus spoil the joy of a young life. Those who survive, when they become men, will "put away childish things" and will drop the collapsed bladder when the wind and the dried peas are all out of it, and their minds have become sufficiently mature to see things in their truer light and to attend to more serious affairs.

Take, for example, Dr. Chester H. Rowell of Fresno, a man who has grown gray, his medulla oblongata callous, in politics during a whole lifetime. He knows a boom from a bubble, and a political faker from a statesman. To be sure, political fakers often dress themselves in the garments of statesmen and for a time may "deceive the very elect." But not for long. Dr. Rowell was one of those who for a time chased this harbinger of reform, going out into the wilderness after a loud voice. But he is tired of a steady diet of political locusts and is now hungry for a full meal of sound Republican provender. Nephew "Chet" Rowell is still a political babe and loves the sound of a rattle. Nephew "Chet" is the editor of the Fresno Republican, which Uncle Chester really owns. Baby "Chet" is permitted to use the newspaper as a handle to the bladder of populism filled with the dried peas of "new nationalism" and to shout for T. R. till he splits his lungs. Uncle Chester with due deliberation mounts the platform and tells the public not to be mistaken by the noise his baby nephew is making, that the child is just amusing himself.

Then there is another conspicuous example of the political "house divided against itself." California has a Governor, a character for opera bouffe. He is known as Hiram I. We beg to move an amendment and make it Hiram the Only. England, you know, had never more than one King John. His soubriquet was "Lackland." California can never have another Hiram, the reigning czar sure to go down into history as "Hiram Lacksense." Of all the political babes playing with the T. R. rattle, Hiram Lacksense is facile princeps. Hiram has many political toys, among them a gaudy political kite of which he himself constitutes the tailpiece. He is fit for a headpiece to nothing. He is like one of those musical prodigies that plays ten instruments at a time, blowing one with his lips and two with his nose, beating a drum with each elbow, and playing upon the keys of all sorts of instruments with both fingers and toes. But his music is as barren of melody as a one-stringed Chinese fiddle. He has only three notes at his command, T. R. and Hiram.

Father Johnson, the ancestor responsible for the existence of Hiram, has had even more political experience than Dr. Rowell. So, while Hiram plays upon the sackbut, psaltry, pipe, etc., of insurgent politics, foxy old Grove Johnson is out early for President Taft. Grove has set his eyes upon many political booms and has squinted at a good many political rattles. He knows a pipe organ from a whistle made out of a pig's tail without the necessity of ocular demonstration. But Grove laughs—in his sleeve and out of it. His laugh is absolutely Homeric as he watches Hiram, the babe in politics, sounding the loud timbrel of "new nationalism" over land and sea, from the Bay of Fundy to the Silver Gate. The exercise amuses Hiram, and harms no one. Indeed, it would be dangerous to check the Governor and turn his misdirected energy into a still worse channel. If he were not beating the tom-tom for T. R. he would be blowing a trumpet before him for Pompadour Bob, or perhaps for Eugene V. Debs. The sane, the safe, the sound, the sensible have no attraction for the wild-eyed Governor of California and political czar of all insurgency, nor has any sound with harmony or melody in its strains any meaning in the ears of Hiram Lacksense.

Well, you might go down the line (along as many lines as a weather map in stormy weather shows) and all over the United States, find political babes shaking old wind-stuffed bladders with a handful of dried peas in them and calling that statesmanship. But, in the classical words of Artemus Ward, Josh Billings or some other Geaker, "nuff sed."

THE CALL OF THE JOB.

Hungarians, Italians, Greeks, Syrians, Germans and Irish listen to the call of the job and seek our shores. In Europe they were generally rural laborers, but here they congest in our cities because of higher wages, more immediate employment, and the society of their countrymen.

These immigrants do not always remain in this country. Four years ago, when the country suffered from a great and sudden commercial crisis, 714,000 of these foreigners returned to Italy, Greece and the Orient. A steerage passage across the Atlantic can be had for $15. The immigrant in coming here is not, as old-time orators were accustomed to say, "flying from the oppressions of European despotism to the land of the free and the home of the brave." He is departing from joblessness and inadequate pay to achieve higher wages and a better standard of living. Unskilled American, German and Irish labor is not plentiful.

Foreign laborers, in many instances, return in droves because they achieve no substantial betterment of their physical condition by coming. If the wages are higher, the cost of living is greater. The Italian contadino becomes here a signore. He cannot walk barefooted on the road as at home. In Italy he walks six to ten miles a day going to and returning from his work. Here he rides in a trolley car and remains seated while an American mother with her babe in her arms hangs on to a strap. Here the Italian cloak and sash, the Syrian trousers and the Russian headgear are superseded by expensive American clothing. Only the Chinaman adheres to cheap Oriental garb. The immigrant pays thrice the rent that he paid in Naples, or Athens, or Vienna, or Dublin, and he eats meat three times a day instead of once a week.

Every year the demand for unskilled labor, for "hewers of wood and drawers of water" requires for its supply a larger number of immigrants from Europe or Asia. Our laws forbid boys from leaving school before they are 14 years of age. A lad who reaches the fifth grammar grade does not when he becomes of age take kindly to digging sewers and subways. "Ability to read and write," said John Foster Carr, "is no proof either of morals or brains. The illiterates who remain among us are not a menace." They form no part of the followings of Gompers and Tveitmoe and Debs. "They are never anarchists. They are never counterfeiters. They are guiltless of black-hand letters. There are found among them none of the most dangerous forms of foreign criminals."

The economic needs of the nation call for manual laborers. We have an abundant supply of clerks, and lawyers, and promoters, and agents, and chauffeurs, and other soft-job seekers. But one has only to read the advertisements of Help Wanted in any of our daily papers to note that the farms need laborers. In the country the job is hunting the man. In the city the man is hunting the job.

KUBELIK AND DOMESTICITY.

How refreshing to hear Herr Kubelik talk gushingly about domesticity in general and babies in particular! He has five, you know; including one pair of twins. He confided all about it to the New York reporters and babbled prettily about giving them all the advantages in the future that he had missed in the struggling past. He keeps the darlings at home in Bohemia where the poor mites are understood to be studying that fearsome thing known as "technique" and presently they (presumably all five) are to burst upon a waiting world with their wonderful and highly-trained geniuses.

Alas, poor Kubelik! He has amassed a great fortune with his art and is evidently quite a decent sort of fellow in spite of his artistic temperament and the storms of female kisses that rained upon his unresponsive brow in the bad old prenuptial days at the close of each wonderful performance. And it is sad to reflect that he is most assuredly doomed to disappointment if he guilelessly believes that those five babies are going to inherit his genius—or make any sort of use of it if they do. Throughout the age genius has been the one thing that failed most indubitably in heredity. Clever fathers never have clever sons, and rich fathers all too rarely have energetic or enterprising progeny. It does not seem possible for genius to thrive in luxury, and one of the scurviest tricks nature can play a man is to give him a great father.

A SEASONABLE REWARD.

Joy riders ran down an old man at the junction of Main and Spring streets and then rushed by without stopping to see what injury they had done. Capt. Flammer has appropriately offered a reward of $50 for information against the culprits. The offense was atrocious. It is such automobile drivers and riders who bring chauffeurs generally under suspicion and who force the strictest limitations upon automobiling in protection to the public. Legitimate driving is thus brought into question by irresponsible persons and thousands are made to suffer on account of the disregard for the law and for humanity of a handful of speed-mad vandals. In talking to the Chief of Police about this situation a few days ago the attorney for the Southern California Automobile Association told the executive that if about thirty-six of these criminally careless drivers who make a practice of speed spurting on the main streets could be eliminated from the local field through fine and imprisonment every owner of an automobile in the country would be exceedingly grateful. He also assured the Chief that the association would assist the officers in running down these undesirable drivers. For the sake of life and limb, as well as for the good character of chauffeurs who are conscientious, we hope this may be accomplished.

## "The Cat Came Back"

UNCLE WALT.

The Poet Philosopher.

The time approaches, Mr. Man, when you will take the sprinkling can, and rake and spade and hoe, and blow yourself for sacks of seeds which will produce all kinds of weeds when they begin to grow. It is a strange, noteworthy thing, that with the coming of the spring man yearns to delve the ground, to labor with the fragrant soil as Father Adam used to toil, to fuss and potter 'round. He dreams of finer cabbageheads and cucumbers and onion beds than ever man has seen; and he will raise the finest slaw and succotash, both boiled and raw, that ever wore the green. Experience might teach him that his visions will be broken flat, his garden be a fake, that all the harvest he will get will be a rippling rill of sweat, and fifty kinds of ache. But man forgets his former woes when Gentle Annie comes and blows upon her fairy pipe; once more the luscious soil he digs and plants again his thingmyjigs, his cauliflower and tripe. We've civilized the human race until there scarcely is a trace of old primeval man, save when the springtimes makes us ache to tinker with the hoe and rake and spade and sprinkling can.

WALT MASON.

[Copyright, 1912, by George Matthew Adams.]

THE ORACLE.

[Puck:] The Oracle of Delphi had nothing on the average "customers' man." It's his business to talk without saying anything, and he's got it down to a fine point. A client comes in, and the conversation goes something like this:

Client: Good morning. Know anything?

Customers' Man: Oh, nothing much. My people tell me Little Steel is good—if we don't get a break on all this tariff-cut talk.

C.: Do they expect a break?

C. M.: Hard to tell. First I think they do; then I think they don't. Depends on whether the public gets scared.

C.: Do your people figure that the public has got much steel?

C. M.: They tell me that there's a lot of it around, but they're not quite sure who's got it all.

C.: Would you advise me to take on a hundred or two?

C. M.: Well, it's hard to say. Trade conditions are improving, but you can't tell when things are going to turn and go the other way. Sixty isn't high for steel, but then it isn't low either. This market is apt to start up any time, and then again we may get that break—

And so on—ad libitum. At the end of which time the customer has been talked to without having been told anything.

ANNIVERSARY NUMBER SEATTLE TIMES.

The tenth anniversary number of the Seattle Times, issued Sunday, March 3, is a mammoth newspaper containing 148 pages, fourteen parts in all.

Six parts, which contain sixty-four pages, are devoted to special features. These include comprehensive and well-written descriptions of Seattle's growing industries and developed resources, besides numerous pictures of the principal business districts, full-page views of skyscrapers, some of the beautiful homes and waterfront scenes. Two parts are devoted to the enterprising firms which are behind the Seattle spirit. There are many views in color, and the pressework is superb.

The edition is filled with large advertisements, indicative of the growth of the Northwest metropolis. Taken as a whole, it is the greatest annual ever issued by the management. It is a stunner.

HE WOULD REMEMBER.

[Argonaut:] Dr. Reid, the celebrated medical writer, was requested by a lady of literary eminence to call at her house. "Be sure you recollect the address," she said as she quitted the room; "No. 1 Chesterfield street." "Madam," said the doctor, "I am too great an admirer of politeness not to remember Chesterfield, and, I fear, too selfish ever to forget Number One."

AS THE AMERICAN PRESS SEES COL. ROOSEVELT.

His Position Is False.

[Chicago Inter Ocean:] Mr. Roosevelt would have an appeal directly to the people from court decisions on constitutional questions, whenever some of the people think such a decision wrong, because when a judge decides such a question "he decides what the people as a whole can or cannot do."

With all personal respect to Mr. Roosevelt, his statement of the situation then existing is absolutely false. No American court or judge has ever decided or tried to decide "what the people as a whole can or cannot do." We challenge the whole record of judicial decisions for such a case.

What the courts decide when they hold legislation constitutional or unconstitutional is merely what the people as a whole have or have not authorized their representatives to do. It is merely a declaration of what the people have or have not done. It is never what the people can or cannot do.

Mr. Roosevelt proposes to reject altogether the idea of a Constitution—a fundamental law—and to put in its place merely a series of resolutions on the part of a series of chance-gathered mobs, none of which would be bound by the acts of its predecessor.

And this is the latest conception of statesmanship on which Theodore Roosevelt asks to be made President of the United States for a third term!

No Exigency Calls Roosevelt.

[New York Tribune:] The Tribune regrets that Col. Roosevelt is again seeking the Republican nomination for the Presidency. His candidacy, because of personal relations formerly existing, can hardly fail to engender unusual political bitterness and create a breach among Republicans wider than rival candidacies ordinarily produce, and in a year when the party will need its full strength to win. Col. Roosevelt would have served best the party that has often honored him generously by remaining in the background.

No public exigency drags him into the arena. There are no principles whose service requires this candidacy. President Taft is denied the title of progressive only with a monstrous disregard of the facts. The difference between him and Col. Roosevelt is one of temperament and methods rather than one of ends. And Mr. Taft's methods have the justification of success. He has put upon the statute books an unprecedented amount of progressive legislation and has carried forward extraordinarily the ideal of equal rights for all. Nor is there any halt in the work. The latest act of the administration, recommending to Congress a workmen's compensation bill of a drastic character, is that of a courageous progressive. This bill, which is expected to pass Congress, is as thoroughgoing and progressive a measure as the New York law in behalf of which Mr. Roosevelt makes his sweeping condemnation of our Court of Appeals. It is a tremendous advance upon any labor legislation secured in the seven years of Col. Roosevelt's own incumbency and it assures the reality of progress under Mr. Taft.

Social justice is as much Mr. Taft's aim as it is Col. Roosevelt's. The President is sanely progressive, unless to be progressive one must be willing to abandon the safeguards of a written Constitution. As a candidate for renomination he has no reason to fear the issue raised by Col. Roosevelt's scheme for the recall of judicial decisions in the name of progress.

Adopted Socialistic Issues.

[Kansas City Journal:] Even the most devoted friends of Col. Roosevelt admit that the main point of difference between him and President Taft, so far as their political views are concerned, is that the colonel is an advocate of the initiative and referendum, the recall of judicial decisions and the election of Senators by direct vote. President Taft is opposed to all of these things.

It is odd that during his seven years in the White House, Col. Roosevelt never said anything about the recall of judicial decisions. It is odd that he waited until it was necessary for him to cast about for something with which to fight Taft, before espousing these socialistic theories. It is odd that in the maze of great public questions clamoring for solution the former President should pick up the issues of advanced socialism and at the eleventh hour make a great-to-do over them.

No Longer a Republican.

[New York Times:] Mr. Roosevelt would have the people empowered by their vote to reverse the judges' decision and thus "finally and without appeal to settle what the proper construction of any constitutional point is." No constitution, though it were of adamant, could withstand that process.

If the people of any State, having turned Socialist, should declare in a law that private ownership of land was forbidden, that all lands were confiscate to the State, and if a court's decision that the law was unconstitutional were then reversed by the people's vote, the guarantee that property should not be taken without due process of law would disappear from the organic law. In every State and in the Union itself provision has been made for constitutional amendment. It is a slow process. Col. Roosevelt would take the short cut. Every man whose mind has not been upset by radical theories will perceive, of course, that this is absolute popular rule, without check or hindrance.

Roosevelt Lacks System.

[New York Commercial:] Lack of system may be as bad for a politician as for a business. Had Col. Roosevelt kept a well-indexed letter book or file of his voluminous correspondence he would have found under "Third Term" his letter of June 27, 1911, which is now giving him a bad quarter of an hour. A wise old man wrote nearly two centuries ago, "Say what you will, do what you please, but never put your pen to paper," which is only putting in another way the advice given by a prophet of old, "Would that mine enemy had written a book." Instability of character and purpose is disclosed by the acts of a man who last June deliberately set down in black and white, "I have said always that I would not be a candidate in 1912 myself and that I had no intention of taking any part in the nomination for or against any candidate," and who, eight months later, says: "My hat is in the ring."

Like Mother—Like Son.

[Harper's Magazine:] The school teacher had punished Tommy so often for talking during school, and the punishments being apparently without effect, that as a last resort she decided to notify Tommy's father of his son's fault.

So following the deportment mark on his next report were these words: "Tommy talks a great deal."

In due time the report was returned with his father's signature and under it was written: "You ought to hear his mother."

## *Pen Points: By the Staff.*

The Progressive Democrats in Ohio are still kickin' Uncle Jud Harmon's "dawg aroun'."

Joe Bailey is mentioned for Governor of Texas. And it is no more than Texas deserves.

It looks as if somebody ought to start an Ananias Club in China. There would be a large waiting list.

It should not be charged up against Gov. Wilson that he at one time criticised Col. Bryan. Who has not?

What is the matter with this for a campaign cry: Washington wouldn't, Grant couldn't, Roosevelt shan't.

And the old-fashioned community that had apple-peelings at night? Has it gone the way of all the earth?

The Congressional Record amply testifies to the eloquent fact that Senator La Follette "can speak for himself."

Wrestler Racsivich, suffering from a bum knee, has sailed for his home in Pisa. There's where the lame tower is.

Big increase is reported in the birth-rate reported in Los Angeles. Even the babies know where to come to be born.

If the pleasant weather continues the Irish Nationalists will try to get along without an Ulster on St. Patrick's Day.

Who is paying the expense of the Roosevelt campaign headquarters in Washington? The Outlook, think you? Hardly.

Local dealers say there will be no advance in the retail price of coffee. That ought to settle it—without the use of an egg.

And the old-fashioned man who could make a full hand washing the dishes if "mother" was sick. We don't see much of him.

In none of the books of the twenty greatest men do we note the name of Josh Billings. Yet he was the father of simplified spelling.

The baby Emperor of China will retain his title under the terms of the abdication. On rainy days he can play with it in the nursery.

The lady members of the new Charter Revision Committee will of course insist that the thing shall be cut with a sort of revers effect.

It is stated that Col. George Harvey is arranging to tell what he really thinks of Woodrow Wilson, for the April Fool number of Harper's Weekly.

A California boy of 23 has married a woman aged 64. Kipling wrote something about the "female of the species being more deadly than the male."

A Yale professor, after examining a lot of bones from Peru, reported that the men must have been at least 5000 years old. Wonder if he ever voted for Bryan?

It is now believed that five South Pole expeditions were successful in reaching the jumping-off place of the earth. In that case, will there be honors enough to go round?

If President Taft ever learns that Senator Works "flayed" him in addressing the Senate the other day he is likely to appoint Works upon the spot occupied by the junior Senator and drown him.

"On to the City of Mexico" is the cry of the allied insurrecto forces under Gen. Orozco. History is being rapidly made in the republic below us. What will the harvest be? No one can answer.

About time for Gen. Grosvenor, "Old Figgers" to be calculating on the back of an envelope how President Taft is going to sweep Ohio. And Grosvenor never missed his guess in a long series of years.

A Carnegie medal is awaiting the newspaper man who can report Col. Roosevelt to his satisfaction. If what he says doesn't go down well with the people he merely consigns the writer to the Ananias Club.

A Mexican lawyer and politician, bearing the name of Esquival Obergoo, bitterly attacked President Taft in an address delivered in Mexico. He ought to attach himself to the Roosevelt bureau of publicity and promotion.

If Col. Roosevelt were a witness in a law court and should juggle with the truth in his testimony as he now juggles with it in repudiating his pledges not to accept another nomination, what would the court call it, and what would the grand jury consider it, when the matter came to their attention?

It is possible that the two-thirds rule in the Democratic convention will be abrogated at Baltimore. It has been the rule with that party since 1844, when the adoption brought about the nomination of James K. Polk. The friends of Gov. Harmon are said to be actively engaged in trying to procure its repeal.

From the time that President Taft became the Chief Executive of this country he has been a builder, and there is bound to be increasing understanding and appreciation of the value of his services as the campaign progresses. The people who think will be in no mood to defeat him for another term in the office he has so signally honored.

Up Against the Bars.

Old King Cole was a merry old soul
A merry old soul was he;
He called for his pipe, and he called for his bowl,
And he called for his fiddlers three.
But only two of the fiddlers came;
The third, they said, was barred
From earning his living the union's lenient means
He carried no union card.
Nor came the pipe with its fragrant weed
Nor the bowl with its golden brew;
For all such things had been driven out of court
By the W. C. T. U.

—[New York Evening Post.

Flying: Rac
XXXI" YEAR
The Oakla
PONTIAC,
Model 40 Coupe. El
starter. Speedometer.
HAWL
Agent
OAKLAND MOTOR
F-1045 1114
Yau
and Ha
For San Franc
From Salt Lake Depot, Los Ang at 9 p.m. on Mondays, Thurs and Fridays.
For San Diego
Thursdays and Saturdays.
HOTEL
U. S. Gr
Pol
Lakeside In
ride from
and you ca
Stratfor
—down
day—is
Santa Fe
Santa
Diego
E. W.
WE
Cures Dandruff—stimulates
best hair tonic ever produced
600 South Broadway, Corner
A. GREENE &
Exclusive Ladies' Tailors
SPRING GOODS AND FAS
PLATES HAVE ARRIVE
321-22 W. SEVENTH ST.
Third Floor over Bronson De
WOMEN'S $25 SUIT
Samples of the very latest styles. Don't miss them.
ORIGINAL SAMPLE SUIT
324½ South BROADWAY, 2nd

## Points: By the Staff.

...gressive Democrats in Ohio are ...' Uncle Jud Harmon's "dawg ...

...ey is mentioned for Governor of ...nd it is no more than Texas de...

...as if somebody ought to start an ...lub in China. There would be a ...ing list.

...y not be charged up against Gov. ...at he at one time criticised Cal. ...ho has not?

...the matter with this for a cam... Washington wouldn't, Grant ...oosevelt shan't.

...old-fashioned community that ...eelings at night? Has it gone ...f all the earth?

...gressional Record amply testifies ...quent fact that Senator La Fol... speak for himself."

...r Racovich, suffering from a bum ...sailed for his home in Pisa. ...ere the lame tower is.

...ease is reported in the birth-rate ...n Los Angeles. Even the babies ...re to come to be born.

...pleasant weather continues the ...nalists will try to get along with... ...ter on St. Patrick's Day.

...paying the expense of the Roose... ...aign headquarters in Washing... Outlook, think you? Hardly.

...alers say there will be no ad... the retail price of coffee. That ...ettle it—without the use of an ...

...old-fashioned man who could ...ll hand washing the dishes if ...as sick. We don't see much of ...

...of the books of the twenty great... we note the name of Josh Bil... he was the father of simplified ...

...y Emperor of China will retain ...nder the terms of the abdication. ...days he can play with it in the ...

...y members of the new Charter ...Committee will of course insist ...hing shall be cut with a sort of ...ct.

...ted that Col. George Harvey is ...to tell what he really thinks of ...Wilson, for the April Fool num... ...per's Weekly.

...rnia boy of 22 has married a ...d 64. Kipling wrote something ..."female of the species being ...ly than the male."

...professor, after examining a lot of ...n Peru, reported that the man ...been at least 5000 years old. ...he ever voted for Bryan?

...w believed that five South Pole ...were successful in reaching the ...place of the earth. In that case, ...bs honors enough to go round?

...dent Taft ever learns that Sen... "fayed" him in addressing the ...other day he is likely to expec... the spot occupied by the junior ...d drown him.

...the City of Mexico" is the cry ...ed insurrecto forces under Gen. ...History is being rapidly made in ...ic below us. What will the har... No one can answer.

...ime for Gen. Grosvenor, "Old ...to be calculating on the back of ...e how President Taft is going to ...o. And Grosvenor never missed ...in a long series of years.

...gie medal is awaiting the news... who can report Col. Roosevelt ...faction. If what he says doesn't ...well with the people he merely ...the writer to the Ananias Club.

...an lawyer and politician, bearing ...of Esquival Obregon, bitterly at...sident Taft in an address deliv...exico. He ought to attach him... Roosevelt bureau of publicity ...tion.

...oosevelt were a witness in a law ...should juggle with the truth in ...ay as he now juggles with it in ...his pledges not to accept an...ination, what would the court ...what would the grand jury con...hen the matter came to their ...

...sible that the two-thirds rule in ...cratic convention will be abro... Baltimore. It has been the rule ...party since 1844, when its adop...ht about the nomination of James ...The friends of Gov. Harmon are ...actively engaged in trying to se...neal.

...e time that President Taft be... Chief Executive of this country ...as a builder, and there is bound ...easing understanding and appre... the value of his services as the ...progresses. The people who ...be in no mood to defeat him for ...m in the office he has so signally ...

### Up Against the Bars.

Cole was a merry old soul
...ost you was he?
...for his pipe, and he called for his ...

...called for his fiddlers three.
...wo of the fiddlers came;
..., they said, was barred
...ing his living thenceforth because
...ed no union card.

...the pipe with its fragrant weed,
...bowl with its golden brew;
...ch things had been driven from
...

W. C. T. U.
—[New York Evening Post.

Flying: Racing: Shooting: Fishing: Ball. Part III—In the Field of Outdoor Sports.

# The Los Angeles Times

The Pink Sheet—4 Pages—Illustrated.

XXXIST YEAR. WEDNESDAY MORNING, MARCH 13, 1912. PRICE: { Single Copies, on Streets and Trains, 5 Cents. Per Month, after Copy, Delivered, 25½ Cents.

The Oakland Coupe Weather

PONTIAC, MICH.

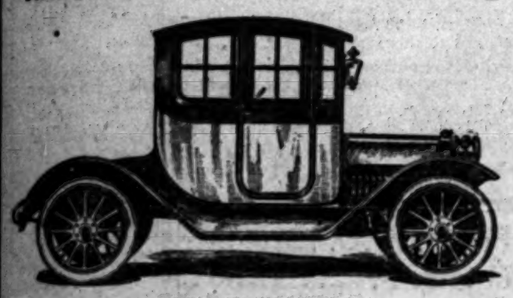

IMMEDIATE DELIVERY.

Model 40 Coupe. Electric-lighted throughout, nickel trimmed. Self-starter. Speedometer, inner tube, skid chains. $2150 f.o.b. Los Angeles.

HAWLEY, KING & CO.
Agents So. Calif. and Arizona
OAKLAND MOTOR CARS - GRABOWSKY POWER WAGONS
1114-16 So. Olive Street. Bdwy. 1823
F-1045

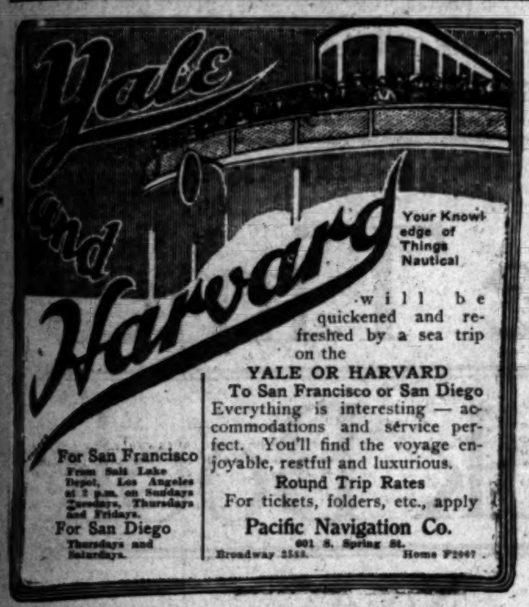


Your Knowledge of Things Nautical will be quickened and refreshed by a sea trip on the

YALE OR HARVARD
To San Francisco or San Diego

Everything is interesting — accommodations and service perfect. You'll find the voyage enjoyable, restful and luxurious.

Round Trip Rates
For tickets, folders, etc., apply
Pacific Navigation Co.
601 S. Spring St.
Broadway 2153. Home F2067

For San Francisco
From Salt Lake Depot, Los Angeles at 2 p.m. on Sundays, Tuesdays, Thursdays and Fridays.

For San Diego
Thursdays and Saturdays.

HOTEL DEL CORONADO
and
U. S. Grant Hotel at San Diego
*Polo---golf---tennis*
*motoring, etc.*

Lakeside Inn is just a few minutes ride from San Diego— and you can stop over at—

Stratford Inn-at Del Mar
—on your way
*—down San Diego way—every day—is an out-of-doors day—*

Santa Fe

Santa Fe Trains leave Los Angeles for San Diego 9:10 a.m., 1:15 p.m., 3:00 p.m., 11:59 p.m.

$5 Round Trip—Limit 10 Days
$7 Round Trip—Limit 30 Days

E. W. McGee, General Agent, 334 South Spring St. Phones: A5224; Main 788; Bdwy. 1559.

WEBB'S HAIR TONIC.
Cures Dandruff—stimulates growth of hair—prevents falling. The best hair tonic ever produced. For sale by BOSWELL & NOYES. 50c
310 South Broadway, Corner Third.

A. GREENE & SON
Exclusive Ladies' Tailors.
SPRING GOODS AND FASHION PLATES HAVE ARRIVED.
321-23 W. SEVENTH ST.
Third Floor over Bronson Desk Co.

WOMEN'S $25 SUITS
Some of the very latest styles. Don't miss them..... $15
ORIGINAL SAMPLE SUIT CO.
318 South BROADWAY, 2nd Floor.

HOFFMAN'S MILLINERY
439 SOUTH BROADWAY
Home F4052.

House of Biehl
IMPORTING TAILORS.
Business Suits $35 and up.
516 South Broadway.

## In Which Knickerhockers Get Best of Skirts.

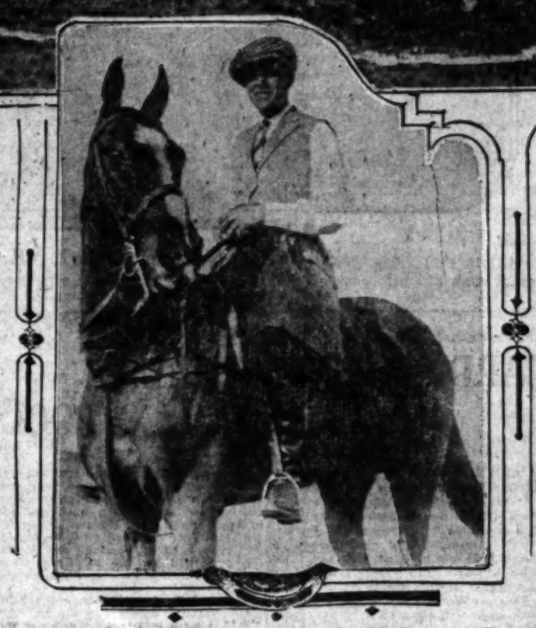

Eleanor Sears Outrides Lady Herbert

At Coronado, establishing the triumph of knickerbockers over skirts. The picture above shows Miss Sears in the judges' ring at the finish, being declared winner by John M. Miller, who stands on the steps. At the left is Lady Reginald, a smiling loser in skirts. The picture below shows Miss Sears on her pony, "Joe Ross," and in her "pants" and puttees.

Englishman Coming.

## TOM M'CAREY BIDS FOR WELLS AND WOLGAST.

[BY DIRECT WIRE TO THE TIMES.]

LONDON, March 12.—[Exclusive Dispatch.] Mat Wells, the British lightweight boxing champion, his manager, George McDonald, and his trainer, "Dia" Dolling, will leave England on Thursday on board the Olympic for New York. Wells is going to America, confident that the world's lightweight champion, "Ad" Wolgast, will agree to meet him.

"I am delighted to go to America," he said, "because I have always been treated royally there. It is the only country on earth for the boxer. The American referees are the fairest in the world.

"I believe I'll bring the world's lightweight championship back to England."

McDonald stated that they would go to their old training quarters at Rye Beach, where Wells will begin to train immediately.

"Negotiations are pending," he said, "for matches between Wells and Leach Cross, Knockout Brown and Jack Goodman.

"We have received big offers from Jim Coffroth and Tom McCarey of Los Angeles for a Wells-Wolgast contest, and another offer from the Sea Beach Palace Athletic Club at Coney Island for Wells to meet Packy McFarland in the first week in April."

More Scandal.

## KNOCK-OUT BROWN SAYS MURPHY DIDN'T LIE DOWN.

[BY DIRECT WIRE TO THE TIMES.]

FAIRMONT ATHLETIC CLUB, (New York) March 12.—[Exclusive Dispatch.] Danny Morgan, manager of Knock Out Brown, tonight characterized the story of Attell that Tommy Murphy "laid down" to Brown on the promise of $4000 as absolutely false.

"There was no frame-up of any kind," Morgan said, "and the story is on a par with Attell's charge that cocaine was the cause of his defeat by Brown.

"It was claimed by Murphy, at the time, that he was doped but this story was never proved. Now that Buckley and Murphy have come out with the charge that Attell wanted a "frame-up," Abe comes back at them with the old allegation that Murphy 'laid down' to Brown.

"It belongs with 'Abe's' cocaine story and is a joke. Later developments show the foolishness of the cocaine story, and show why Brown defeated Attell. He defeated Murphy for the same reason; he was the better man."

Berkeley Babies.

## POMONA TO FACE STRONG SQUAD.

CALIFORNIA FRESHMAN TRACK TEAM THE GOODS.

First Year Men Meet Sage Hens Saturday on Alumni Field—First Places Only Count Giving North Good Chance to Win—Local Prep Stars on Invading Team.

The freshman track team that is coming down from the University of California to meet the Pomona College varsity is a strong bunch of cinder-diggers and the Claremont Jackrabbits are likely to have their hands full in defeating them.

The men of the "Baby" squad are, of course, known only by their High School records, but they are all good men as these records show.

In the hundred and two-twenty the blue and gold will be represented by Bradway and Stanton. Both of these youngsters are well-known in this section of the country, having been members of the L.A.H.S. team last year.

Stanton, who is captain of the team, is exceptionally fast, taking after his brother Forest, and Bradway, is practically his equal. Both of these youngsters will give Gillette the race of his life. In the 440 Todd of Berkeley, seems to be the whole show with his record of 51.3 made last week. This is good enough to clean up anything from the sagebrush.

Heisen, of Oakland High, is the hope of the northerners in the distances. He was practically unbeatable last year and seems to have improved considerably since then. However, Sturges should have no trouble in beating him in the mile.

In the hurdle events, the northerners should get away with the high sticks and Brooks should find a worthy opponent in Stanton in the low barriers. Bradway will represent the Babes in both of the jumps and from the form he displayed last week it will be hard work to beat him.

Thomas, Coolidge and Wylie are the hopes of the north in the weight events. Thomas has a record of forty odd feet in the shot, which is not bad for a beginner. As the meet is to depend on first places only there seems to be a good chance for the northerners to get away with the goods as they certainly have a fast bunch of blue-ribbon men.

The California freshmen entries are as follows: Sprints, Stanton, Bradway; middle distances, Todd, Heisen; distances, Copper, Heisen, Miller; hurdles, Knapp, Stanton, McKim, Wylie; pole vault, Young; jumps, Bradway, Beans; weights, Thomas, Coolidge, Wylie.

## THE OLYMPIC GAMES CIRCUS IS COMING.

The Olympic Games Committee of the local A.A.U. Commission met last night at the Los Angeles Athletic Club and officially sanctioned the "Olympic Games Circus," to be held in this city on March 29, 30 and 31. The circus end of the affair will be supplied by the 101 Ranch outfit, but the circus will be in the hands of the committee and 40 per cent. of the proceeds go toward swelling the fund for sending southern athletes into competition for the American team at Stockholm, where the 1912 Olympic games will be held.

Besides the regular three-ring stuff, there will be boxing exhibitions between all the known amateur and professional celebrities in Los Angeles. Indoor baseball, put on by the Armory teams, will be another feature. The crack Company "A" team will be sent against a picked team from the Seventh Regiment for the championship. The Los Angeles Police Department tug of war team will fight it out with the Los Angeles tug team for a chance to show in the national competition. Fancy gymnasium stunts will be put on by the athletes from the Los Angeles Athletic Club and any number of special feature events will fill out one of the best special bills ever staged for the benefit in Los Angeles.

In Training.

## DANNY LONG RELEASES PLAYER--CAMP NEWS.

PASO ROBLES (Cal.) March 12.—[Exclusive Dispatch.] One release—and that the very first of the season—constituted the day's performance for the San Francisco baseball club. Rain, both morning and afternoon, precluded any such thing as outdoor practice, the only time it has happened since the Seals struck Paso Robles. It didn't prevent Danny Long from getting busy with his blue pencil, however. Bright and early this morning he handed over to Fred Moore, the Vallejo outfielder, transportation back home, and told him that his services would not be available, so far as the local club is concerned.

NO GAMES FOR OAKS.

LIVERMORE (Cal.) March 12.—[Exclusive Dispatch.] Owing to the heavy downpour of rain during the night, making the grounds more fitted for gum boots than spikes, the Oakland ball players were compelled to join the rusty stove league this morning, and are busy swapping yarns. Were it possible to repeat some of these stories, the fans would read of games played in every hamlet, town and city between the Pacific and Atlantic Coasts.

The game with the University of California at Berkeley tomorrow has been cancelled, owing to the condition of the Berkeley field.

WET WEATHER.

MARYSVILLE (Cal.) March 12.—[Exclusive Dispatch.] The Sacramento ball team postponed all training activities here today on account of the wet weather.

## RODEO SHOW IS POSTPONED.

On account of the continued bad weather, the Rodeo has been postponed indefinitely. As the storm passes, the big cowboy show will be pulled off with all its features.

Expert's Opinion.

## HOW WIN CUTTER SIZES UP PORTLAND INFIELD.

BY WINNIE CUTTER.

(Ex-Sacramento Pitcher.)

SANTA MARIA, March 11.—The Beaver squad, having loosened up most of the kinks and become acquainted with one another, have now gotten down to business. Most of the players are now on the job and the big northern manager has his weather eye peeled on all the work-outs. Of course, he knows what his regulars can do, as long as no "Charley-horses" or "glass-arms" have developed during the winter, so he is watching mainly the work of the new men.

Shortstop's position is a pretty race between Bancroft of the Minnesota-Wisconsin League and Bobby Coltrin of San Jose. Coltrin was with Nick Williams's bunch last year, so he is not altogether a stranger to McCredie. Bobby is just now about ten pounds over-weight, but for all that he is fast as a bullet and is one of the fastest in the business in getting his "throws" away. His style of play reminds one greatly of Jimmie Toman when he used to cavort around the infield for Jim Morley. Bancroft is of much slighter build and has more of the Pearl Casey style to his play. He is fast, but probably just a trifle slower in getting his throws away than his more stocky rival. With the stick Bancroft shows to better advantage, and probably has it on Bobbie just a trifle. With these two men and Peters, who will show up later, shortstop position will be well cared for.

Capt. Rodgers at second is, of course, a fixture, but McDowell, one of the recruits, shows lots of class and could hold down the job should anything happen to the genial skipper.

Kibble and Lindsay are alternating at third in the practice stunts and the pair are some third-suckers. Lindsay is not yet in shape, but his neat, finished style is at all times apparent when he is on the job. Kibble, so far, has been playing a sensational game and sure looks like a comer. He is bubbling over with ginger, and keeps up a continual run of real Bowery lingo during practice. When Roaring Bill Rapps and the Montana lad get to working at opposite corners the welkin gets plumb full of echos.

Pitcher Lamline got in last night from Montreal, where he has been playing hockey during the winter. Chadbourne is expected tonight.

Indifferent.

## M'CAREY NOT AFTER MURPHY.

*Local Manager Never Offered Tommy a Bout.*

*Sports Would Like to See Them Langford.*

*Conley Has Not Hired a New Manager.*

BY GREY OLIVER.

"I never considered Tommy Murphy for any fight in this town," declared Manager Tom McCarey yesterday, "and consequently I don't see why I should think of him as an opponent for any one."

This is what McCarey thinks of Murphy even after his defeat of Attell and the chances are that Murphy will not be offered a match here.

"I never even promised Attell a match here with Rivers," said McCarey, "and naturally I would not offer Murphy one, for Murphy was not in the public eye and never has been as much as Attell has. I don't give Murphy any credit for beating Attell. No one could, even if Attell was at his best, for it is no honor to a big boy or a big man to beat a fellow much smaller.

"Why, Murphy must have weighed thirteen or fourteen pounds more than Attell when they fought the other day and while I am not upholding Attell, I am not giving Murphy any credit. Since that Knockout Brown fight with Murphy I don't think much of Tommy, inasmuch as he is mixed up in the present controversy over the proposition of laying down. As I said before, I don't think much of Murphy."

McCarey added that he had nothing new in sight in the way of a match for any one, for it was a risky business for any manager to figure on matches these days when an unexpected rain could spoil them so easily.

A lot of local sports are wondering why McCarey does not get some man to fight Sam Langford here. There is no better fighter in the world than the Bone Crusher and he is about the only one in the world that no pug challenges. How many times did any one ever hear of any white hope or ANYONE sending any telegrams to the ringside to challenge the winner of a fight in which Langford was one of the fighters?

It has been my observation that all of the pugs in the world, not even barring Johnson, would rather fight me than Langford, without regard to size or reputation.

Sam always draws a crowd whenever he meets any one and a Langford-Burns or Langford-Jeanette fight here would be about the biggest thing McCarey could pull off. The only thing in the entire universe in the fighting line that Jack Johnson could outdraw would be a Langford-Jeannette fight in this city or a Langford-Burns bout.

About the only thing that has probably kept McCarey from offering Langford a fight here is the fear that the general populace would not take kindly to the idea of a colored fellow boxing here. If the fight bugs want the best, Langford is the one and Jeannette or McVey are probably his only opponents in the colored division, for Johnson wants a king's ransom to meet Tham and is not looking for the match at that. Burns doubtless does not want any of the dark meat served him and at that none of the white ones do either. Flynn is merely supposed to go against Johnson for the short end of the purse for he has no more chance to beat the champion than I have.

Frankie Conley hastens to deny the statement that he has given up Tom Jones as a manager and taken on Tom Bond. My authority for so stating was Bond himself, and Conley assured me yesterday that he never had any idea of changing managers. He stated that although three matches were in sight for him, which had been offered through Jones's efforts, he had decided to take a rest for some months and does not intend to appear in the ring until Jones thinks he is ready again. My pal, Van Court, thinks he could take Conley and make a boxer out of him in six months, and boxing coupled with Frankie's known gameness would make him some fighter.

All Set for a Trial Spin in the L.A.A.C. Tank.

Aquatic stars who will compete Friday and Saturday in the swimming championships with northern stars. Left to right, Cliff Bowes, Bill Henry, Pike Moore and Charlie Bassett.

Cinder Contest.

## BERKELEY HAS BEST CHANCE.

*Dope Chart Points to Win for Northerners.*

*U.S.C. Boys Wallow in Mud to Keep Form.*

*Local Boys May Put One Over by Hard Fight.*

BY OWEN R. BIRD.

In a sea of mud and amid a driving series of showers the U.S.C. track and field team worked yesterday with might and main for the coming meet with Berkeley, Saturday afternoon on Bovard Field at 2 p.m. This will be the last chance for the Trojans to show on the home ground this season, and none of them want to fall down on the job when the big day rolls around.

The Berkeley team will be a hard proposition for the local men to handle, owing to the fact that every member is a veteran and of varsity caliber. Varsity caliber goes, as the freshman team will be in competition at Pomona on the same day, so the squad which meets the university will be made up of all the old heads in the northern university, and it is a good thing that only thirteen men can make the trip, otherwise we might witness a terrible slaughter.

THROOP HAS EVEN BREAK.

Speaking of events, there are a few where the local team will have an even break. The 100 and 220, in the hands of Waldo Throop, looks as though the eighteen points were going to be split ten and eight for U.S.C. Now the Berkeley men will be there for second and third in every race, where the local Reds take the tape, now if the U.S.C. men can turn the trick for second and third when the Bears take the string, the meet will be close, but let them slip up once or twice on the last two places and it will be goodnight meet.

WATKINS A HOPE.

The pole vault and the two-mile are other events that look good for the local educational institution. Watkins in the pole has been clearing eleven feet, six inches this spring and for the first time will be one of the hinges of the team and if he can "out-hump" the enemy from the North, he will have done a mighty deed for his alma mater. Taylor, Potter and Vail, of California, have all equaled this mark, but none of them have beaten it so far this season, so the chances for Watkins seem about even.

The two-mile will be taken care of by the track sensation of the season, Charles Swiggett. This little long-distance wonder will meet a hard duo in Woods and Crabbe of the North. Crabbe won the intercollegiate race with Stanford last season in nine minutes and fifty-nine seconds, which is faster time than Swiggett has been forced to make this season, we say forced, for Charles has been far in front in every race so far, and seems to have a world of reserve left after every clash. This race will be Swiggett's hardest event of the season and if he beats Crabbe in the eight-lap grind he will be the greatest two-miler on the Coast this year. Swiggett has a reputation to gain and the whole university is behind him, willing for the five points, U.S.C. will need them.

CUPS FOR BANNER EVENTS.

Mr. F. D. Silverwood, a prominent merchant in this city, has become excited over intercollegiate sport after seeing the U.S.C. team give Stanford a good run on the first Saturday of this month and is now offering a cup for the relay team winning in the meet Saturday. This trophy will be given to the team winning the relay the greatest number of times within the next three years for keeps in the U.S.C.-Berkeley meets. As there are two meets scheduled every year, it will take six races to decide the matter. Besides the relay cup, he is putting up individual prizes for the 100-yard dash, 440-yard dash, two mile and 120 high hurdles, so there will be a nice, little silver cup harvest to be gathered in the coming meet.

## ORGAN WINS IN BILLIARD OPENING.

[BY A. P. NIGHT WIRE TO THE TIMES.]

DENVER (Colo.) March 12.—James (Banker) Horgan of St. Louis won the first block of fifty points in the challenge contest tonight with Willie Carney for the three-cushion billiard championship of the world and the Lambert trophy. The score for the first night's play was Horgan, 50; Carney, 42.

Aquatic Contest.

## CARD SWIMMERS WILL RACE IN L.A.A.C. POOL.

A SWIMMING team composed of five men from the University of California will accompany the two track teams South next Friday and will endeavor to capture the Pacific Coast intercollegiate championships which will be held at the Los Angeles Athletic Club Friday and Saturday nights of this week.

The northern team is not going to have as easy a time as they expected, for it is going up against some of the speediest swimmers on the Coast. J. F. Resleure, captain of the University of California team, is one of the fastest middle-distance men in the world. He holds a record of 5m 49 1-5s. in the 440-yard dash, which is the best time ever made on the Coast. Considering that this man has but one leg, he is really the most wonderful swimmer ever developed in the West and has the best chance of any Coast swimmer to compete in the Olympic games in Sweden.

Resleure will be pitted against men such as Langor of Redondo, who won from the one-legged wonder last September at Redondo in both the 440 and 880 distances. Marcus Lee of the University of California, who holds the record of 26 seconds flat in the 50-yard, will be the strongest competitor that O'Malley and Bowes will have to go up against.

Howard Taylor, who won the half-mile Portola championship at San Francisco in 1909, will be one of the members of the team, along with Edward Thomas and H. J. Harrell, the latter of Los Angeles.

Lady Langor, who is the entrant from Throop Institute, should win a few points for his school.

The entrants from the University of Southern California and Occidental will also have to be seriously considered, as they have been working for some time on the quet and are in fine condition to demonstrate their aquatic ability.

"Times" Camp Series.

## SAN BERNARDINO MEET SHOULD BE BEST YET.

THE DISTRICT track meet of The Times camp series which will be held on the San Bernardino High School track next Saturday, March 16, will be a greater success than any of the meets of the series yet to run off.

The recent rains have put the High School grounds in great shape for the coming event, and before the arrival of Saturday, the track will be worked over and put in the best possible condition.

A. J. Roesch, director of physical education in the public schools of San Bernardino has assumed full directorship of this great grammar school field day of The Times camp series and through his efforts, the early entries amount to over 100 from the San Bernardino schools alone.

Mr. Roesch has addressed a circular letter to every parent of the city and enclosed the entry blank for The Times meet. The fathers and mothers have been prompt in showing their appreciation of this rare opportunity offered to their sons, and the interest in the affair has spread to such an extent that there is no question of the great success of the first grammar-school field day ever held in the railroad city.

The five schools of San Bernardino, I street, F street, Central, Mt. Vernon and Fourth street, will be represented, in addition to the schools of Redlands, Highland, Colton and Rialto. It is expected that the entry list will exceed 200 in the two divisions.

There is no limit to the number of entries from each school and boys from all grades may compete. The eighth system will be used, as in all of The Times meets. Under five feet, being classed as juniors and those over that mark being rated as seniors. The usual count of five for first place, three for second and one for third will be used.

The three winning contestants will be given a twelve-day trip to The Times camp at Catalina next summer with all expenses paid by The Times. The three winners in each event of the junior and senior classes will be awarded prize ribbons, blue for first, red for second and white for third.

Clide and Clifton Perdue of Central school are working out every afternoon on the High School track and will surely make a classy showing in The Times events. The sprints are the favorite stunts of Clide, while Clifton, the other twin, is a star at the shot and broad jump.

Cecil Woods of Fourth-street school of San Bernardino is a clever high jumper and will be expected to take that event in the Saturday meet.

Irvin Custer of F-street school is another boy star of the athletic world. This chap is sure some sprinter. Everything from the fifty to the three-fifty-two, are in his line and the time in each event is as good as can be expected of a boy of the graded schools.

Cecil Fiske, who was slated to take the honors for Fourth street, will not be in the running Saturday as he leaves school and will attend one of the Los Angeles city schools after Wednesday. This will both add to the meet and detract as well.

This Fiske person is one of the best schoolboy athletes ever seen in the South. While in the grammar school department of Harvard Military School he was a hero in the baseball ranks, a star on the football squad, captain of the swimming team and in track—well, he won everything from the pole vault to the broad jump, and the athletic instructors used to have to limit him to a small number of events.

Paul Hollenbeck, the wonderful high jumper of F-street school, will be in the games of Saturday and much interest is being shown in his act. It is expected that the five-foot mark of Frank Worthen, made in the Long Beach district meet, will be shoved off the board and a new record hung up for the youngster athletes to strive for.

The meet will start at 2 o'clock. The events will be as follows: Fifty-yard run, 100-yard run, 220-yard run, 352-yard run, broad jump, high jump, five-pound shot put for juniors and seven-pound shot put for seniors, and a relay race, in which four boys from each school will run on a team.

The officials will be Prof. Beeman, principal of San Bernardino High School, referee; Prof. A. J. Roesch, San Bernardino High School, starter; clerk of course, Al Waddell; head judge of finish and place, Frank H. Gorton, physical director Redlands High School; announcer, Conrad, timers, Jones, Wood, W. Shey; judges of place, Devening and Carey; judges of finish, Lee King, Harold Wood and Jerry Abbott; inspector, James Donahue.

Schultz in Front.

At Hap Hogan's room last night Schultz beat Schilling at pocket billiards by a score of 100 to 93. Both men started well, but half way through the game both fell down. Schultz made high breaks of 11 and 9 and Schilling, 9 and 8. The game went fifty-three innings. Maguire and Burke are to play this evening. Gober, Kennedy and Schultz have now won two games each.

Too Much Slop.

## RAIN PREVENTS BALL PRACTICE.

*No Local Players Could Do Stunts Yesterday.*

*Both Vernons and Angels Have Games Today.*

*Hogan Finally Comes to Terms With Carlisle.*

BY GREY OLIVER.

"Couldn't practice today," said Hen Berry yesterday, "because we couldn't get enough boats together to get us into the big barn."

This is a short and terse explanation as to why the Vernon and Los Angeles ball teams took life easily yesterday. The heavy rain all morning not only knocked the proposed ball games, but put a crimp in the practice of both local Coast League teams. Hen Berry's Angels could not even get into the barn behind the right field bleachers for the floor of it was covered with water, and Hogan's Vernons had no better luck in the afternoon.

It was simply a question of wait until today, when both teams are scheduled to play. The Los Angeles team is supposed to play the U.S.C. college boys this afternoon at Washington Park, while the Vernon Yannigan team has a game scheduled with the Occidental team at the Occidental grounds. However, no one guarantees that either game will be played on account of soft grounds or possible rain. The weather prophet may make a bad guess today, again.

COOK IN TOWN.

Jack Cook, secretary of the Oakland team, was in town yesterday, and was scheduled to leave last night for the North, but he strenuously denied that he was either here to sell ball players or buy any. It was just a business trip and had no connection with baseball, according to Cook.

CARLISLE IS COMING.

Hap Hogan received a telegram yesterday from Carlisle to the effect that he wanted to come, but that he wanted $50 more a month than he got last year. As that was satisfactory to Hogan he wired his left fielder to come. Walt is to leave Minnesota this week. Old Hoss Brackenridge was to have left Chicago yesterday, and Ovitz is to start from Chicago the second week in April. He is studying medicine at the university at Ann Arbor, Mich., and wants to complete his studies before he leaves.

VERNONS TO FLIT.

The Vernon team is to leave here March 24 for Fresno, where Hogan intends to complete his training. "I will never try to train in Los Angeles again," declared Hap yesterday, "for two teams cannot train on the same grounds. They would be forever getting each other's signals and that spoils the practice. You cannot give signals when another team is watching your men."

TWO DUE SATURDAY.

Catcher Brown of the Vernons is due to arrive here Saturday, and Pitcher Brackenridge is also expected the same day.

DESIRABLE PRACTICE.

Scared away from the Washington Park by the deluge, a number of the Vernon players went down to the Maier brewery to draw their checks. This is the kind of practice they like to engage in. A few of them played handball in the afternoon.

JIMMY TOMAN READY.

Umpire Jimmy Toman was around the Hogan quarters yesterday and states that he intends to start about April 10, for Portland. He is to umpire this year in the Northwest League and the three umps are to have a three days' practice at Portland before the season opens. The three umpires are to be Toman, Van Haltren and Orgie Moran.

"I've been working all winter," declared Toman yesterday, "and I propose to work every winter hereafter. I've been tending bar in this city and I guess I've had good training ordering men out. After I get through with the Northwest League next year, I'm going to the insane asylum," and Chames laughed as if he thought that was where umps should spend their last days after wrangling with ball players for a number of years.

BERRY LOSES KILLILAY.

Harry Killilay, the Boise pitcher that Hen Berry thought he could sign, will have to go back to the Union Association this summer. It seems that although the Boise team, to which Harry belonged, went to smash, the players on that team belong to the Union Association and a meeting is to be held next Friday at which the Boise players are to be auctioned off to the highest bidder in the league. From the money thus secured the debts of the Boise club will be paid. Killilay would like to be in this league, but the chances are that he will not be this year, at least, for some club up there will doubtless grab him.

YANNIGAN GAME TODAY.

The Vernon Yannigans are to play the Occidental team at the Oxy grounds this afternoon and Hogan stated yesterday that his team would be selected from the following named players:

Pitchers—Stewart, Riseberg, Castleton and Cummings; catchers—Hasty, Sullivan and Bragg; first base—one of the pitchers; second base—Litschi; third base—McDonnell; shortstop—Reams; outfielders—Ross, Stewart and Hitt.

SEAT sale for Elsie Janis in "The Slim Princess" opens tomorrow.


# $50.00 Cash TO TIMES READERS

**Everyone has an opinion of an advertisement. Is it attractive or unattractive? Turn your opinion into Cash. Simply write a letter explaining your own particular ideas.**

Tomorrow, March 14th, The Times will issue an illustrated fashion edition.

Local advertisements will add zest to this superb edition.

Los Angeles advertisement writers are putting forth their best efforts towards making the advertisements of their respective stores and merchandise, extraordinarily attractive.

To increase the interest of Times readers in the fashion part, five prizes in cash will be offered for the best five essays, or letters, as to which is the most attractive advertisement and why the reader thinks it the most attractive.

**Prizes will be divided as follows:**

| | |
|---|---|
| First Prize | $20.00 |
| Second Prize | 12.50 |
| Third Prize | 10.00 |
| Fourth Prize | 5.00 |
| Fifth Prize | 2.50 |

Representatives from the leading advertising agencies will be requested to act as judges of this contest.

This contest is open to every subscriber and reader of The Times, except Times employees.

Letters should not contain over 100 words and be sent in or mailed so as to reach The Times office, 531 South Spring street, not later than Monday, March 18th, addressed to:

THE TIMES FASHION EDITOR.



# The Times Cook Book

## No. 4

Bigger, Better and More Complete than any Previous Issue.

Replete with Spanish, Hygienic and other Recipes by famous Chefs and Skilled Housewives.

Now Ready and For Sale at Times Offices and All Agents.

*Price 25 Cents*

*Postage 5 Cents Extra*


## OWEN MORAN WINS FROM PAL MOORE

[BY A. P. NIGHT WIRE TO THE TIMES.]

NEW YORK, March 12.—Owen Moran of England and Pal Moore of Philadelphia, lightweights, ten rounds here tonight. In the third meeting, the Englishman being the better of the contest. The bout was hard fought and close, however, and the popular victory accorded to Moran was hardly more decisive than in their other two close bouts.

Mamele the Victor.

Mamele beat Kendrick at the cushions last night in the Brunswick billiard room tourney, scoring 125 to 28 in seventy-three innings. The winner had a high run of 6 while Kendrick's best effort was 4. Clark and Davidson are to play this evening.


**Devotees of Auto Sport** — Cutting Winds — Dust and Cinders supply Murine after other absorbents and relief is suspend to the Soothing "Eye Drops." Greater Eye Ills are thus Prevented. Try Them

# The Spring Stuff Has Got to Mr. Wad at Last---He's Going to Be a Baseball Scout!

R. L. Graves is on the job every minute. Has sold 1000 Ford cars to date. This is the record. The way the sixty-horse-power midgets have been rolling out of the Ford branch is a wonder.

Graves is certainly the right man in the right place and he has a line of talk that is interesting. Of course the cars sell themselves, but he is as good a mixer as the former Ford agent and that is saying a good deal. Graves has just completed a remarkable tour with Mr. Cousins, of the factory, and almost every town and village in Southern California was visited.

Charles Illingsworth has been appointed first assistant to A. M. Young, manager of the Santa Monica road men. He will act in the capacity of a private secretary and already is beginning to deliver the goods. Charles seems to be just the man for the work. The fact that he lost his arm in the aftermath of the recent Phoenix road race gives him a recommendation for an easy job, but instead of a snap, Charley will have to hustle to keep up to the end of the work on the big road race.

C. S. Anthony is one of the boosters for the big speed fest at Santa Monica. He expects to enter a Regal and with his son, Roscoe, at the wheel intends to capture first place for the car. There is a chance for a Regal victory in the light event and the car will be entered with a strong bid for the money. Roscoe played in hard luck last year, but this time he expects to show his friends that he can come back.

J. Losby, the heavy man at the Ringling circus, is basking in the sunshine of automobile row this week. Roses are being showered on him and he is not one whit loath to take them. Al is a clown of the right kind. He knows he was cut out for a entertainer and that he missed his calling when he decided to sell motor cars. He was in the spotlight for but one week and now he is sorry he must shine for the rest of his life as a shining card for Ringling Brothers.

Sam T. Stettler has removed to his new headquarters on Pico street. The Reo factory agent is planning a record the Atlantic.

Broad Batts.

## WICKET GAME GETS A BOOST.

ANNUAL ELECTION AUGURS WELL FOR FUTURE.

**With John Alton Unanimously Voted President, P. J. Higgins Secretary and W. W. Meggett Treasurer, Cricket Enthusiasts Begin Auspiciously.**

The Los Angeles Cricket Club has been given a tremendous boost by the unanimous election of John Alton as president, P. J. Higgins as secretary and W. W. Meggett as treasurer.

At a meeting of enthusiasts of this old world game in Mammoth Hall yesterday evening, John Alton, assistant cashier of the Farmers' and Merchants' National Bank, was elected to the chair for the ninth consecutive year. In conjunction with P. J. Higgins, who is one of the most aggressive and punishing bats in California, if not in the United States, the Los Angeles Cricket Club owes its inception.

W. W. Meggett, last season's secretary, headed the bowling averages in 1910 with the fine analysis of 4.12 for 41 wickets. P. J. Higgins in that year scored 627 runs and was second in the batting averages with 52.25. Last season Higgins did even better than this, coming out second amongst Southern California batsmen with 57.55 to his credit.

Amongst those present at the meeting were the following named players: John Alton, P. J. Higgins, W. W. Meggett, T. D. Bamford, M. O. Mold, A. Cadman, T. Brown, R. H. Prax, H. R. Hilton, E. C. Barnes, A. Prax.

After the election of officers, John Alton stated that the finances of the club were in a flourishing condition and that there were enough bats, balls, nets and other cricketing paraphernalia on hand to carry the players through the season.

Mike Mold stated that it was not his intention to take an active part in cricket this year, but any one who knows Mold knows that it would take several teams of horses and then some to keep him from playing one of the principal games of his boyhood days.

The majority of the members favored a groundsman, as it was necessary that the pitch be prepared on match days and all cricketing paraphernalia be properly looked after. G. B. Gallagher has been appointed groundsman and is actively engaged in preparing a pitch for the opening match of the season, which is to be played next month.

The Vineyard ground is in excellent shape and will require very little attention, as the hockey club has made use of this ground and kept all weeds and foreign matter from getting any headway.

W. G. Cochrane, captain of the Fresno Cricket Club, arrived in this city, last Saturday. He anticipates bringing a strong team to play the local eleven in August or September.

The membership fee has been reduced to $5 per annum, so it is expected that a record membership will be established. With the San Diego Cricket Club going strong this year, and with Fresno and Santa Monica on the cricket map, some exciting matches will be played for the championship of Southern California.

## Van Court's Boxing Lesson.

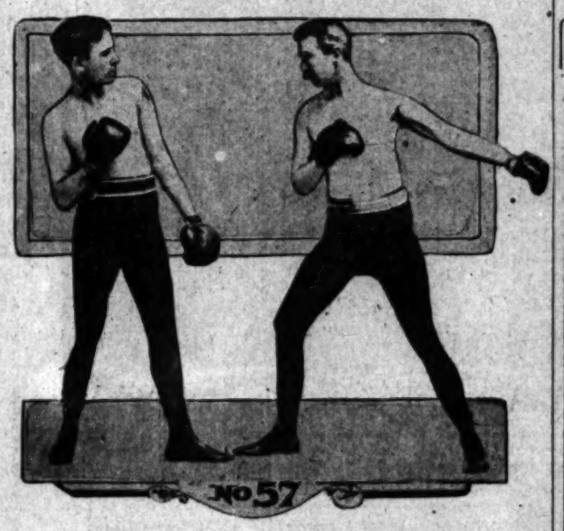


No. 57—Shift.

This blow is seldom used, but when your opponent tries anything you are not sure of, jump back. The shift is a dangerous blow when landed and must be delivered very quickly. It is delivered by quickly changing the position of the feet by stepping forward with the right foot, keeping the left foot on the floor as you shift the right; at the same time swing the left arm back, as shown in the cut. As you swing the left arm forward to hit, let the left foot go with the arm, the right foot acting as a pivot as you swing. To stop the shift, meet your opponent with a straight right hand at the head, as shown in cut No. 58. I would advise any one to use this or a pivot blow only as a chance to win. Very little judgment and no cleverness is required to hit these blows, and they are not considered scientific.

## DE WITT VAN COURT'S COLUMN.

JOE RIVERS did no road work yesterday morning on account of the stormy weather, but Willie Rooney had him double up on his gymnasium work by doing some in the morning and the rest in the afternoon and added six rounds of boxing to the afternoon's work-out.

Rivers appears in the best possible condition at this time and his wind seemed perfect. In his bout with Charlie Dalton he showed more strength than he ever did, but it was in his bout with Battling Chico that he showed his real speed. In his former bouts, Chico would manage to hit him occasionally, but yesterday he was not able to touch Joe.

Rivers held all his blows back while boxing with the little fellow and simply played with him through the three reunds.

Andy Rivers is laid up for repairs from the hard work that he has been doing with Joe. He has a bad lip, so Levy has given him a few days' rest, that Andy is very thankful for.

When he and Joe hook up for a work-out, it resembles a fight more than a training stunt. Andy is husky and strong, so Joe turns loose on him fast and hard. Rivers's general appearance is better than I have ever seen him; he seems to be heavier and stronger.

Joe Levy says that he expected him to weigh about 132 pounds when he finished his day's work, also that he expected to send Joe into the ring weighing about 130 pounds. This will be two pounds over the stipulated weight. Willie Rooney has made a bet of a fine checkered suit of clothes that Rivers will win by a knockout, and also says that he will appear on Spring street with that suit a couple of days after the fight. I asked him what he would do if Joe lost. "Well," said he, "I guess I will have to go back to the old Irish overalls."

Rivers said that he felt so good he wished the fight was to take place today.

Curley Monroe has joined the Rivers camp for the rest of the week and can be seen every afternoon trying to hit the handball. For an Irishman, Curley makes a poor attempt at it. What he lacks in skill he makes up in Irish wit.

Between his and Rooney's blarney in the dressing-room, any skinny guy would get fat from laughter. If Rooney ever gets out of the fighting game, he would do well to double up with Curley, and between them should draw a larger salary than Joe Rivers is making in the fighting game. This pair of Irish wits keep Rivers and the rest of the bunch in a continual laugh, even Andy. The fact that Rivers is feeling so fine is largely due to these two wags.

Carl Marfial, manager of Billy Uvick, is anxious for a match with Jack Herrick for Billy.

He said: "I hear that Harry Gilmore wants Mantell for Herrick. If I can get Herrick for Uvick, I will put up a good side bet on my boy to beat him. Mantell is a light heavyweight and if Gilmore ever wants Jack to win the middleweight championship, he had better match him with middleweights. I am going to send Uvick to the top if I can get any kind of a chance. He has beaten such men as Tommy Sullivan, Guy Buckels, Johnny Carolan, Battling Hurley and Sailor Petroski.

Jack White did his usual work-out at Jack Doyle's training quarters yesterday afternoon. Instead of going on the road in the morning he used the baseball park and ran under the grand stand to keep his wind in good condition. He boxed four fast rounds with Fred Gilmore and wrestled with Jack Herrick. Harry Gilmore is well satisfied with his condition, but regrets that he did not have more sparring partners for him to work with. Jack is a pretty rough fellow in his hitting and it is hard to get any one near his weight that can stand the work.

Harry Gilmore will work out with White today and box several rounds with him.

Columbia with SILENT KNIGHT MOTOR
The Vice-President and the Chief Engineer of America's biggest railroad drive Knight Engined cars. (One a Columbia.)
United Motor-Los Angeles Co. 1200 South Olive St.

## MOTOR CAR DEALERS' ASSOCIATION DIRECTORY.

AMERICAN-THOMAS-COLE-PAIGE — Grundy Motor Sales Co., 842 S. Olive St. Main 2191, 10927.

APPERSON JACKRABBIT—Leon T. Shettler Co., 151 West Pico st. Main 7034, Home 10167.

BAKER ELECTRICS—Standard Motor Car Co., 1001 South Olive St. Broadway 2963, Home 10457.

BUICK—Howard Auto Co., Tenth and Olive. Home 60009, Main 9040.

CHALMERS—Western Motor Car Co., 727 South Olive. 10789, Main 3196.

COLUMBUS ELECTRIC — Firestone and Warren, California Automobile Co., 1250-1260 West Seventh St. Wilshire 788, Home 53018.

DETROIT ELECTRICS—California Electric Garage Co., 12th and Olive Sts., Los Angeles. 100 East Union St., Pasadena.

FRANKLIN—R. C. Hamlin, Twelfth and Olive Sts. Main 404, Home 60249.

GARFORD—Lord Motor Car Co., E-M-F., Flanders. 1032 S. Olive St. Main 5470, Home 10845.

HUPMOBILE—M. C. Nason, Mgr., 1019 South Olive. A1007, Broadway 2967.

JACKSON—Chas. H. Thompson, 1012-14 S. Main St. F6390, Broadway 1947.

KISSEL KAR—Kissel Automobile Co., 118 West Pico St. Broadway 2186, 22886.

LEXINGTON & MARION—Burkhard-Crippen Motor Car Co., Pico and Grand Ave. F4568, Broadway 3091.

LOCOMOBILE—Los Angeles Motor Car Co., Eleventh and Flower. F2875, Main 5988.

MATHESON-MAIS TRUCK—Renton Motor Car Co., 1230 S. Main St. Main 1068, Home 10799.

MERCER—Mercer Auto Co., 1217-31 South Flower St. Home 60151, Main 8680.

MITCHELL—Greer-Robbins Company, 1501 South Main St. Bdway. 5410, Home 22813.

OAKLAND — Grabowsky Trucks, Hawley King & Co., 1114-1116 South Olive. Home F1045, Broadway 1823.

OLDSMOBILE—Oldsmobile Co. of Cal., 1205 South Olive. Main 3130, F5647.

PREMIER & REO—Premier Motor Car Co., 1127 South Olive St. Main 679, F2664.

PIERCE-ARROW—W. E. Bush, 1227-9 South Main St. Bdwy. 2961, Home 21183.

POPE-HARTFORD—Wm. R. Ruess, Cor. 10th and Olive. Main 7278, Home F60173.

PULLMAN—Miller & Williams, 1140 South Olive St. Broadway 2907, Home F2942.

REGAL—Big 4 Automobile Co., 1047-49 South Olive. Home F2533.

SIMPLEX—Oscar Werner, 2122 W. Pico St. Phones: 23557, West 432.

STEVENS-DURYEA — Eastern Motor Car Co., 825-827 South Olive St. Main 2965, Home F2963.

STEARNS-KNIGHT and OHIO ELECTRIC—Smith Brothers, 742 South Olive St. Bdway. 3834, Home F4206.

STUTZ—Brown-Symonds Company, 1142-44 South Olive St. A2291, Bdway. 1344.

WINTON—W. D. Howard Motor Car Co., 1238 S. Flower St. Broadway 4180, Home F5609.

## AT STANFORD AND CALIFORNIA

CALIFORNIA students are elated over the fact that Steve Malatesta, former stroke in the varsity crew, and Dave Hardy have decided to turn out for crew this year. With these two men in the boat the chances of the Blue and Gold trimming the Cardinals this year, are considerably enhanced. Malatesta stroked the California eight last year and it was the crew that he started that made Stanford work so hard to edge out of victory.

The difference in track training methods at California and Stanford is shown by the manner in which meets are pulled off at the universities. While Stanford already has had several meets, California held its first meet last Saturday. Christie believes a short two months of light training will see the men run full races, while Dave Hamilton believes that after one month of training the men should be able to run the full distances.

The Interclass Marathon race at Stanford, will not be pulled off on Labor Day this year, as U.S.C. is to meet the Cardinal track team on that day, March 23. The Marathon will be held March 23.

The intercollegiate tennis journey between Stanford and California has been set for April 6, on the Stanford courts. Both teams are making great preparations for the matches than ever before. Additional bleachers are being erected about the courts. Stanford will have the benefit of the tournament this year, as it is to be held with U.S.C. the latter part of this month, and also will make arrangements with several crack players of San Francisco to visit Stanford and play with the racquet wielders at Stanford several times in order to become accustomed to the court.

Ted, the crack Stanford catcher, has been rendered ineligible for outdoor baseball this year on account of a failure in his studies. He was the first player to be "pruned" by the faculty committee this semester. For this reason he was unable to go to Los Angeles with the team. Schofield, '12, is the only first-class catcher left in the ranks.

The Stanford faculty has offered to install self-government among the students. The matter will be voted upon by the students, March 20. If the proposition is accepted, the famous Student Affairs Committee will pass out of existence.

The boxing tourney at Stanford, which was scheduled for this month, has been postponed until after the intercollegiate spring sports are pulled off, as several of the mitt artists are in the track and crew squads and the trainers do not want to take the chance of their being pummeled out of form.

### SEES AMERICAN VICTORY.

**English Sport Authority Expects Little From His Own Countrymen at Olympic Games.**

[BY A. P. NIGHT WIRE TO THE TIMES.]

NEW YORK, March 12.—"England's chances of victory in the Olympic games are small," says H. V. L. Stanton, an authority on athletics, in a letter received here from Great Britain. All indications point to a repetition of an American victory at Stockholm this year, and a further decadence through inferior showing of the British athletes.

"Our athletes eligible this year are poor in comparison with the team over the water, and are not so efficiently trained. The times of our best men for various events do not bear comparison with those of the runners from the States. Not only is the English team deficiently represented in all the short distances, but in the long distance races it has a set of men who have no earthly show. These long distance runs have always have been a strong point with our team, but judging by the crop of athletes, England will be as weak as any other European country."

By all means give us a chance to see Langford and Jeanette. The big black has never appeared in this town and he is one of the very few who can make Langford extend himself.

## SATURDAY'S "TIMES" CAMP TRACK MEETS.

**Saturday Morning, 9 O'clock:** St. Vincent's Field, Washington street and Grand avenue — Sentous-street school, Seventeenth-street school, Sixteenth-street school, Vermont-avenue school, Normal Training School, Magnolia-avenue school.

Belvedere Grounds, 9 a.m.—Belvedere schools Nos. 1 and 2 and Cornwall school.

**Saturday Afternoon, 1:30:** Occidental Field, Avenue 50 and Pasadena avenue—Logan-street school, Loretta-street school, Avenue 19 school, Michelteroneo school.

San Bernardino suburban district meet, comprising all schools in the towns of San Bernardino, Redlands, Highland, Cucamonga, Etiwanda and Rialto.

Redondo suburban district meet, at the North Redondo school at 2 p.m., comprising Redondo, Hermosa Beach, Manhattan and El Segundo.

**Wednesday Afternoon:** At Manual Arts High School Grounds — Fifty-second-street school.

**Thursday Afternoon:** On their own grounds — Hooper-avenue school.

## ...VEN MORAN WINS ... FROM PAL MOORE.

[A. P. NIGHT WIRE TO THE TIMES.]

NEW YORK, March 12.—Owen Moran of England and Pal Moore of Philadelphia, lightweights, fought ten rounds here tonight. In their meeting, the Englishman had the better of the contest. It was a hard fought and close, but and the popular victory accorded Moran was hardly more decisive than in their other two close bouts.

**Mamele the Victor.**

Mamele beat Kendrick at three rounds last night in the Brunswick third room tourney, scoring 46 to 30 in seventy-three innings. The winner had a high run of 5 while Kendrick's best effort was 4. Clark and Addison are to play this evening.

...otoes of Auto Sport — ...ed by Weeks — Dust and Cinders. Wipe your Glasses after other ablutions and their Sight is in the Soothing "Two Drops." Your Eyelids are thus Prevented. Try Murine

Individuality.

# PANTAGES, HIS WARRING-STYLE.

*Alexander of the Circuit Tells How It Happened.*

*Wears Mask of Guileless, Smiling Cupid.*

*But His Accomplishments Point to Big Powers.*

BY GRACE KINGSLEY.

Mr. Pantages blew into town, the other day, looking as natural as a drink of water!

As fresh, too. You would never suspect, to look at him, that he is waging a bloodless, but bitter war, with billboards at two blocks, and snapshots of booking-agents disturbing the theatrical peace.

It was the solemn hour of eleven-o-five. The audience planters had all gone, the big noise down by the footlights was still, and not a creature was moving, not even a moving-picture, when we went to ask him how he got the people to crowd his bleachers.

Only the blond press agent was in Mr. Pantages' private office, smoking and gazing wearily at the pictures of the Apple Sisters, Seedie and Corey, doing a song and dance turn, the strong man throwing the small athlete around fit to break something with him, and the high-class tenor from Paris, singing, "Who Shot Mollie in the Freckle?" I sat down in the chair which the P. A. offered me, and just as the by-bys were getting me—presto—arrived the vaudeville Napoleon whose colossal rialto is the nation!

Next moment I was being greeted by a Cupid sort of person—with a ruddy, placidly handsome face, in which only the brilliant, keen dark eyes have evidence of power—when he drops them his face is that of a guileless Cupid. Nevertheless, he has a vital, propulsive personality, so that no matter what he is telling you he puts it across; and his quick but well-governed movements indicate the essential robustness of him.

But oh, the loneliness of the It-ness! It seems that millionaires have offered to put in all their white alleys if he'd let them play, but he believes in solitaire when it comes to managing theaters. "I have no partners," he says, "except the wife and children. I don't believe in treating your employees like step-children, but at the same time, I want to direct everything myself. I want to decide everything myself. If I stop, I am lost. It is my way."

"We hear you have had a big fight," I began.

"A big fight—I don't know," he answered, with the Cupid mask tight down. In fact, at the beginning we found him willing to talk about anything but that fight. The sphynx was a garrulous Uncle Cy talking-record compared with him.

"Tell us how you work," I tacked. "How has the Pantages circuit been enlarged from the misses' size to a full-grown circuit?"

"Well, in the first place, I'm not one of those boys who goes to work with with the meter on, I work from eight in the morning to ditto next day, if need be. In the next place, I just let them fight me, and all the while they are fighting, I'm not fighting. I'm sidestepping—getting pointers on them all the time. At first I was the little man, and they laughed—ha, ha, at me with my one little theater. By and by, they began not to laugh—to watch the little man, and after a while to fight him."

"But how in—how in nine years did you achieve such a success?" I asked

"In vaudeville, y' understand—as Mr. Potash says—the booking is the main thing. But booking, y' understand, is only one phase of booking. In other words, there are a lot of tiresome details about salaries—you must have the artists, but you mustn't waste your money; you must gauge quickly what they are worth; which means exactly what the rival house will pay them.

"And we always have a Willie Weisenheimer abroad with a spy-glass to his eye, who spots artists and leads them to the Promised Land. One of the strongest points I have made is securing foreign talent. Take the acrobats. The German acrobat is trained in a school; he does his work neatly, gracefully, always has a prop smile and bow which he uses whether he feels like it or not. The American acrobat practices in a barn, and when he is through with his act, he wipes his streaming face! See the difference?"

"What is the status of vaudeville in the East?"

"Most of the vaudeville houses are being turned into moving-picture shows. The best actors sign for the long western circuits, so the eastern houses are going out of business.

"Six months ago, at the time of the panic, the eastern managers wanted to get me into a combination. They thought I was the woolly little Angora baa-baa from the breezy heights of the Pacific, and wouldn't see the point. They said: 'We will book for you.' I said: 'No, I will come in, if you will let me do all the booking.' They faded right away before my eyes, and little woolly ambled safely to cover. Except for the sake of the booking, I'd give up my control of my eastern houses. They don't pay. We lose in the East what we make in the West," he complained; but there was that in the smile above the diamond scarf pin which led me to infer that he still possessed a few loose pfennigs.

Mr. Pantages hasn't one of those third-floor-back natures. He believes very much in the first person. Also he believes in keeping cool. So when he went down town the morning his San Francisco house was to open, and found his nice new shiny theater all pasted over with bills of the rival, he didn't tear up the earth, froth at the mouth, and do a mellow-drammer stunt. He just gently unpasted them, and put up his own again. Step by step, he had bombarded the strongholds of the enemy—

"Vancouver, Seattle, Tacoma, San Francisco, Los Angeles, Denver, Davenport—" he told them off on his fingers, in his quick, vigorous manner. "I established one house after another, until I have theaters in all the West. People began to point their Oxfords toward the Pantages; the rivals began to take notice—to say to the people who were hailing Pantages (to quote the old joke:) 'How dare you hail while I'm raining?'

We asked him to tell us of his first theater.

"In Dawson," he said. "The acts? Well, I guess they wouldn't make May Irwin jealous. Suffice it to say, Sarah Bernhardt never performed there. Nevertheless, we made $3000 a day for four years. Then somebody showed me a nice little hole in the ground, and I shoved in my pile."

"And you were down and out?"

"Well, we never joined the breadline," he smiled. "Four thousand were saved and I brought that down to Seattle and bought the Crystal Theater. That was just nine years ago. But I had great difficulty in getting attractions, so I branched out and opened a theater in Spokane, Denver, Davenport—well, until I had thirteen theaters."

"And then there were the other houses—Los Angeles, San Francisco, Oakland. I shall not be happy till I own a chain of houses from the Atlantic to the Pacific—from the Tobaggans to the Everglades!"

Alexander Pantages and His Little Son.

This photograph was posed especially for The Times by Estep and Kirkpatrick.

## "POP'S" DRESS REHEARSAL.

**Novel Stunt to Be Pulled by Follies Company at Lyceum Theater Saturday Night.**

Invitations will issue this week for one of the most unique theatrical functions ever given in Los Angeles—the christening full dress rehearsal of the Fischer Follies Company, to be given next Saturday night in Fischer's Lyceum, to the press and a few other good fellows on the strictly limited invitation list. There will be a complete show, with no admission charge and the box-office will be the only part of the theater not concerned in it.

The idea originated in the fertile brain of Harry James, director. He wanted an audience for his final dress rehearsal, so he could get a line on his company's behavior before a crowd. So he decided to make this rehearsal a function; to ask "Pop" Fischer and the others of the management to put on their "night scenery" clothes, and to have a few refreshments and a good old time generally. Then he can give his shows, "The Never Homes" and "The Song Birds" before the most critical in the world—a deadhead audience—and get a real line on his troupe.

Elsie Janis,

Who rose to fame in "The Vanderbilt Cup," and who will make her Los Angeles debut as a star next week at the Mason Operahouse, in "The Slim Princess."

Money-Makers.

# SHOWS AND THE RAILWAYS.

ENORMOUS PROFITS WHICH HAVE BEEN DERIVED.

**Yet Statistician Faversham Doubts If the Transportation Companies Are Properly Grateful, and Has Figured Out the Sum Total of Actorial Traveling.**

"For years the inferior equipment and often lack of attention which railroads give to theatrical business has been a standing joke in the profession," declares William Faversham, who will shortly present his latest comedy success, "The Faun," at the Majestic Theater. "Railroads fuss and fume if they are asked to hold a train a few minutes in order that a theatrical company can make an imperative connection, yet they think nothing of holding trains indefinite periods while express companies load on watermelons or cabbages. Yet the amount of business and revenue which railroads receive each year in the United States from traveling theatrical companies is simply astounding, and it is all 'found money,' so to speak, inasmuch as the railroads, of course, handle their theatrical business on trains already running, and at no additional cost. After a thorough investigation I find that on February 1 there were 5075 actors traveling around the country in the first-class companies alone, for I could gather no accurate figures regarding the multitude of lesser attractions whose movements are more irregular. Now, the average cost of weekly travel in a theatrical company is $10 a person. Thus we find that in a season of thirty-six weeks the first-class theatrical companies of America transfer to the coffers of the railroad companies the sum of $1,827,000, which readily exceeds the $2,000,000 mark when Pullman equipment is taken into consideration. And if we base these calculations on a period of fifty-two weeks, for many companies now play in the summer, the amount increases to $2,640,000. Yet railroads mainly go on the theory that any old sort of treatment is good enough for theatrical companies, and they allot us Pullman cars that are lightless and heatless and iceless with no compunction whatever. Of course, there are notable exceptions, but it certainly is a fact that the railroads of the country do not appreciate what an immense source of revenue and business they derive from the theatrical profession."


Today It's

The Rodeo

Santa Anita

2 P.M.

25c Railroad Tickets Must Be Purchased at Pacific Electric Depot

IN decided contrast to the ordinary "non-skid" tire the tough rubber knobs of

The Famous Nobby Tread Tire

expose so large a surface to the wear and tear of the road that it takes thousands of miles to wear them smooth. Furthermore, The Nobby has the *distinct advantage* of being a United States Tire.

UNITED STATES TIRE COMPANY NEW YORK

Dealers Everywhere.

ARGUMENT

on the technical make-up of different tires need not mislead you.

Goodrich specially treated fabric; Goodrich Tough White Tread; Goodrich Integral Construction—these things merely explain the high mileage records by which you can *know* you are buying the best, in

GOODRICH TIRES

B. F. GOODRICH CO., Akron, O. Los Angeles Branch, 404 West Pico Street.



# Times Directory of Automobiles and Accessories

**Auto Repairing** — General overhauling and refinishing. All work guaranteed. Reasonable charges. KING MACHINE & MFG. CO., 1171 E. 22nd st. Home Phone [illegible] Half block East of Central ave.

**Abbott & Dorris** — MOTOR CARS. L. R. CARPENTER & CO. Corner Pico and [illegible] Phones, Main 4011; [illegible]

**Alco** — Trucks and Pleasure Cars Built and Guaranteed by AMERICAN LOCOMOTIVE CO., 1246-8 So. Flower. Rand & Chandler, So. Cal. Agents. F2637. Bdwy. 3071.

**Automatic** — EARL WIND SHIELDS. Model 40 Reduced to $30. Attached to Car. Earl Automobile Works, 1020 So. Main St.

**Automobiles** — AND MOTOR TRUCKS. If not all standard makes to select from, Largest auto salesroom West of Chicago. Automobile Clearing House Association. 1035-1041 SOUTH BROADWAY.

**Auburn** — TOURIST PARTS. W. J. BURT MOTOR CAR CO., 10th and Main Sts.

**Bargains** — IN TIRES. AUTO TIRE CO., Sixth and Olive Streets.

**Brush** — $515. IMMEDIATE DELIVERY. The Only One Cent Per Mile Automobile. 1312 South Grand Ave. Phones 22298; Broadway 9113. Agents Wanted for Outside Towns.

**Cartercar** — FRICTION DRIVE. No Clutch to Slip—No Gears to Strip. Tourers, Coupes, Roadsters and Trucks. 45 and 60 H.P. Prices $1400 to $5000. VAN-NUYS MOTOR COMPANY, 1120-28 So. Olive st. PHONES—A2931, Broadway 7998.

**Chanslor & Lyon** — Kelly-Racine Tires, Motor Supplies and Tops. Los Angeles San Francisco, Seattle, Fresno.

**Cutting** — 1912 Models Here. PIPHER BROS. & AUSTIN, Home F5933. 1150-56 So. Main St. Bdwy. 1[illegible]

**Disco Starter** — Exclusive Agents. Disco Pacific Co. Installing Station, 624 South Olive St. F[illegible]

**Excelsior** — MOTOR CYCLE. The best and speediest machine in the world. Write for Catalogue. Agents wanted. W. H. WHITEHILL, California Distributor, 625 SO. SPRING ST., L. A., Cal.

**Empire Tires** — Wear Longest. Our Tire Preserver gives you [illegible] the mileage. Our Peerless Tube beats them all. EMPIRE TIRE & RUBBER CO., 1213 South Main St., Los Angeles, Cal.

**FIAT** F5047 — THE WORLD-FAMOUS CAR. PACIFIC COAST MOTOR CAR COMPANY, 7144 South Hope St. Main 3[illegible] Reginald H. Gerson, Sales Manager.

**Garage** — Pacific Motor Car & Aviation Co., 1217-1231 S. Flower St. Home 60151. Open Day and Night. Main 8[illegible]

**Goodyear** — COAT COMPANY. Headquarters for AUTO COATS, CAPS and GLOVES. 324 South Broadway.

**Great Western "40"** — The Great Western Motor Car Co., 1217 South Flower St.

**Halladay** — Tourer, Limousine, Toy Tonneau and Roadster, 40 and 50 H.P.—Prices $1300 to $1850. VANCE-NUYS MOTOR COMPANY, 1120-28 South Olive Street. PHONES—A2931, Broadway 7998.

**Haynes-K-R-I-T** — Haynes Auto Sales Co. of L. A. T. W. BROTHERTON, JR., Mgr. 1227 S. Olive St. A1002. Main 8087.

**Havers Six & Nyberg** — SUNSET AUTO Corporation, 11th and Figueroa. Bdwy. 527. [illegible]

**Hudson** — HUDSON SALES CO., H. L. Arnold, Mgr. Phones—Sunset Main 678; Home A4734. 1118 South Olive St.

**King** — Silent "36." $1865, Touring Car and Roadster; Coupe, $2150, f.o.b., Detroit. Positively the easiest riding car in the world. UNITED STATES MOTOR CAR CO. OF CAL., 418 East Ninth St.—Tel. F4623.

**Metz "22"** — 4-Cylinder, 1912 Roadster with rumble seat and chains engaged, $675. LOWN MOTOR CAR CO., 1144 S. Main St. Main [illegible]

**Motor Car Supply Co.** — 716 SOUTH SPRING ST., LOS ANGELES. For your [illegible] needs. Tell the [illegible] supplies. Open week days [illegible] p.m. Open Sundays [illegible] p.m.

**Michigan 40** — 40-H.P. Touring Car, $1750; 33-H.P. Touring Car, $1550; 33-H.P. Roadster, $1300. Fully equipped, F.O.B. L. A. MICHIGAN MOTOR SALES CO., C. L. Parrin, Mgr. 1201-3 W. Pico St. Home 58101. Wilshire 2181.

**Miller** — QUALITY TIRES. W. D. NEWERF RUBBER CO., Coast Distributers, 949-951 S. Main St., Los Angeles. Phones—F6901 Main [illegible]

**Moreland** — DISTILLATE MOTOR TRUCKS. Manufactured in Los Angeles By Moreland Motor Truck Co., N. Main and Wilhardt.

**Moon** — LYNN C. BUXTON, Distributor Southern California and Arizona. 1226-28 South Olive. Main 577; F6851.

**Overland** — Pacific Coast Distributors, J. W. LEAVITT & CO., Main 4277 1215 South Olive St. F[illegible]

**Pathfinder 45** — PARRY 35, SPEEDWELL 50. PATHFINDER MOTOR CO., 206-8-10 W. Pico St.

**Penn "30"** — West Coast Motor Car Co., 1217-31 South Flower Street. Home 60151, Telephones Main 8582.

**Rambler** — 1140-48 South Hope Street. Offset Crank-Shaft, Straight Line Drive, Big Wheels and Tires, Spare Wheel, All matchless Rambler features. W. K. COWAN, Agt.

**Reo** — REO-PACIFIC CO., Wholesale Office and Salesroom, 942-46 South Grand Ave.

**Wilcox Trux** — Immediate Delivery. WILCOX MOTOR TRUX CO. OF SOUTHERN CALIFORNIA. Third and San Pedro. Main 522. F2147

**Don Lee** — CADILLAC AGENCY, 1218 S. MAIN STREET. Main 8440. F8110.

AUTOMOBILE TELEPHONES

AUTOMOBILE EMERGENCY SERVICE CO., 614 S. GRAND AVE. Main 921, Home [illegible]

# ...Directory ...and Accessories

...ring overhauling and rebuilding. All work guaranteed. Reasonable charges.
...RING MACHINE & MFG. CO.,
...171 E. 52nd st. Home Phone 24858.
Half block East of Central Ave.

MOTOR CARS
L. R. CARPENTER & CO.
Corner Pico and Hill
Phones, Main 4011; 25598

...Cars Built and Guaranteed by
...OTIVE CO., 1246-8 So. Flower.
...l Agents. F2637. Bdwy. 3973.

...ARL WIND SHIELDS.
...Model 40 Reduced to $30
Attached to Car.
...obile Works, 1239 So. Main St.

...AND MOTOR TRUCKS. 100 Cars of all standard makes to select from. Largest auto salesroom West Chicago.
Automobile Clearing House Association, 1039-1041 SOUTH BROADWAY.

...OURIST PARTS.
...URT MOTOR CAR CO.,
...0th and Main Sts.

IN TIRES
AUTO TIRE CO.,
Sixth and Olive Streets.

...EDIATE DELIVERY.
...e Cent Per Mile Automobile.
...ve. Phones 22290; Broadway 9188.
...nted for Outside Towns.

...SERVE. No Clutch to Slip—No Gears to ...ange. Cooper Runabout and Trucks. ...R.S.—Prices $1,000 to $3,100. YANCE-...MOTOR COMPANY, 1122-28 So. Olive St. ...Direct, Broadway 7918.

...Kelly-Racine Tires, Motor Supplies ...and Tops. Los Angeles San Fran...cisco, Seattle, Fresno.

...912 Models Here.
...R BROS. & AUSTIN,
...1150-56 So. Main St. Bdwy. 1912.

Exclusive Agents
...Disco Pacific Co.
...g Station, 804 South Olive St. F7888.
MOTOR CYCLE.
...and smallest machine in the world. ...Catalogue. Agents wanted. ...WHITESELL, California Distributor, ...80 SPRING ST., L. A., Cal.

Wear Longest.
...Tire Preserver gives you great Tire ...Tire Insurance Tube beats them all. ...FIRE TIRE & RUBBER CO.
...South Main St., Los Angeles, Cal.

...RLD-FAMOUS CAR
...MOTOR CAR COMPANY.
...uth Hope St. Main 8488.
...Gleason, Sales Manager.

...or Car & Aviation Co.,
...31 S. Flower St.
...n Day and Night. Main 8888.

...COAT COMPANY.
...rs for AUTO COATS, CAPS ...28. 324 South Broadway.

"40" The Great Western Motor Car Co. 1217 South Flower St.

...Maynes Auto Sales Co. of L. A. T. W. BROTHERTON, JR., Mgr. 1227 S. Olive St. A1662. Main 8057.

...berg SUNSET AUTO Corporation. 11th and Figueroa. Bdwy. 337. 63477.

...CO., H. L. Arnold, Mgr. ...t Main 678; Home A4734. ...South Olive St.

...r and Roadster; Coupe, $2165, ...easiest riding car in the world. ...TOR CAR CO. OF CAL., ...St.—Tel. F4623.

...1912 Roadster with rumble seat ...d chains encased, $675.
...LOWN MOTOR CAR CO.
...Main St. Main 944.

...ly Co. For Your Convenience, Full Line of Supplies. Open every night until 8 P.M. Open Sundays 8 A.M. LOS ANGELES.

...ng Car, $1750; 33-H.P. Touring ...32-H.P. Roadster, $1300. Fully ...E. L. A. MICHIGAN MOTOR ...E. L. Parrin, Mgr. 1801-3 W. Pico ...Tel. Wilshire 2181.

...LITY TIRES.
...VERF RUBBER CO.
...e Distributors
...Main St., Los Angeles. Main 8488

...E MOTOR TRUCKS.
...d in Los Angeles By
...k Co., N. Main and Wilhardt.

...BUXTON
California and Arizona.
...South Olive
...071 Pasad.

...c Coast Distributors,
...LEAVITT & CO.,
...918 South Olive St. F4259

...Y 35, SPEEDWELL 50.
...FINDER MOTOR CO.,
...06-8-10 W. Pico St.

...Coast Motor Car Co.,
...1 South Flower Street.
...15h. Telephones Main 8680.

...South Hope Street.
...Straight Line Drive. Big Wheels ...All matchless Rambler features.

...COWAN, Agt.

...IFIC CO.,
...and Salesroom,
...Grand Ave.

Immediate Delivery
...LCOX MOTOR TRUX CO.
...SOUTHERN CALIFORNIA.
...nd San Pedro. Main 822. F8142

...LAC AGENCY
...MAIN STREET
F8110.

...LEPHONES
...RAND AVE. Main 501, Home A4268.

---

...FORMATION
...Inquirers, Subscribers and ...Agents and the ...Public About the

...ngeles Times

...AIMS:
...SIMILARLY more pages of ...good reading matter and a ...of advertising than any ...paper.

...FEATURES: Independ...unmuzzled, unshackled, unpur...and unincumbered. ...ANGELES TIMES is devoted ...principles of Liberty under ...Right to all fields of lawful ...Industrial Freedom, and ...of Los Angeles, the ...and the great South-...

...The Times is the ...friend of all honest toil...unshackled law-abiding work...and while never denying ...to organize law-...to be unyielding foe of lawless, ...unrealistic and exclusive ...because they are the ...of their own class and of ...Industrial weal. Our position ...and will be maintained. ...of The Times as a just, ...newspaper is unassailable.

...between August 4, 1890, ...M., 1911, there was paid to ...and well-satisfied non-union ...and wages, the total ...sum of $4,345,319.17—...and labor.

...CIRCULATION: Daily net average ...Sunday included—for 1906, ...(8,258); for 1907, 26,111; ...for 1908, 26,733; for 1909, ...(6,809; for 1910, 26,346; ...for 1911, 42,150; for 1912, ...for 1907, 52,311 copies; for ...for 1909, 54,934 copies, ...for 1910, 55,352 copies, ...average for 1910, 57,339 ...

...Agents, Williams, Law...Co., Brunswick Building, ...W. 34th st., New York; 524-25 ...Bldg.; 111 West Monroe st., ...Bureau, 44 Frost ...TIMES on file: San ...1204 Call Building; ...representative.

...ANGELES DAILY TIMES as well ...Weekly will hereafter ...of TIMES readers in ...American Express Com...Berlin, 55 Charlotten...Paris, 14 Rue Scribe. Lon...THE TIMES will also ...at the agencies for ...Co. in Europe at the ...—London, 29 Cannon ...H Brunswick st.; Paris, ...Hamburg, 33 Ferdinand-...40 Piazza di Spagna.

...WEEKLY: Published ...pages; distinct and ..."The Unique Maga...Southwest." Mailed ...quarterly from the Daily ...$1.00 per year, post paid. Single ...cents, post paid.

...Publishing-room, Subscrip...Counter, Editorial Rooms, City ...Local News Rooms—Sunset, ...Home 1091.

...Daily and Sunday, 75 cents a ...$3.00 a year. Daily without ...Sunday alone, $3.50; ...Semi-Weekly, $2.50. ...issue is mailed, the ...dealer is mailed separately, a ...

...the regular week-day issue ...Sunday's issue; on the Sunday ...issue.

...C AND THE STAGE.

...the bunch of sparkers ...programme this ...the four girls who ...hammers in the "An...pounted by the Navajo ...connections with the ...to a brilliant pyrotech...The "Anvil Chorus" is ...of classics and semi...by the Navajo "Girls" ...numbers an even ...principally brass, and ...with pretty faces ...

...and Maude Leone are ...engagement with ...

...Greenwood, ...ers and the uproar...comedy is a daz...hit in the curre...the Orpheum.

...This vaudeville ...second inspection ...of the attractive ...last month. Mr. ...Lester," a society ...in "Kate Lester." ...W. J. Dyer appears ...doctor of police, ...intense and grip...

...at length when ...Rube 360 at Pan...was overlooked ...the consciences ...of W. J. Dyer as ...Mr. McDavitt. ...are a pair of ...Their accent ...beyond a doubt. ...dancing, carpet...as a vaudeville ...the beam the ...the sofa cush...make 4 series ...according to ...not otherwise. ...music, however, ...which is fun...Englishman ...

...Hamlin sing, ...musical jokes on ...entertainingly ...dissensions, the ...balancing ...stalling in ...

...to have his salary ...

...(Continued on Page.)

---


THE MARK OF GOOD CLOTHES
KNOW US FOR BEST VALUES

*Knicker Suits With Extra Pair of Pants*

**$5.00**

One of the best Spring Specials in our great Juvenile Department. Best and newest patterns in these Knicker Suits — well made, too. Come and see them.

*We Fill Mail Orders*

Harris & Frank
Outfitters for Men, Women, Boys and Girls
437-439-441-443 SOUTH SPRING

Hand Bags
A Special Display For Fashion Week at
Reduced Prices

These bags are fully guaranteed. They are the newest Spring Styles, and we offer them at great reductions as a

Spring Special

BAGS, Regularly $3.50 ..... $2.79
BAGS, Regularly $5.00 ..... $3.99
BAGS, Regularly $6.00 ..... $4.79
BAGS, Regularly $7.50 ..... $5.99
BAGS, Regularly $10 ..... $7.99

Full lines at each price

Off Klaugh Drug Co.
323 SOUTH SPRING CORNER FIFTH

$3.50

Unusually good value in this smart women's boot. At this price you can select from either tan or dull calf. Let us show you this model today.

Staub's
336 So. BROADWAY

FINE DIAMONDS

If you're considering the purchase of a diamond, come in today and see our stock. Aside from guaranteeing the quality of every gem, we are confident we can save you money.

A·E·MORRO
JEWELER SILVERSMITH
400 BROADWAY CORNER FOURTH

McBurney's Kidney, Bladder and Rheumatism Medicine. One Dose Relieves Rheumatism

Rheumatism, pains in the small of the back, stone in the bladder, Bright's disease, female troubles, incontinence of urine, brick dust deposit, bed-wetting of children, gravel, gall stones, thick, turbid frothy urine, dropsy, diabetes, rheumatism. Price $1.50.
All Druggists. W. F. McBurney, Sole Mfr., 125½ S. Spring, Room 5, Los Angeles. Established 30 years.

J. W. Robinson Co.
Broadway and Third

*Branch Postoffice—Station 47.*
(Main Floor, rear)

*Butterick Patterns and Publications for April are ready.*
(Main Floor, rear)

*More New Waists*

Plain, practical tailored waists from New York, indescribably beautiful novelty waists from Paris, and every in-between sort likely to please particular dressers.

Tailored waists—included among which are the new mannish shirts—$1.75 to $9.

Lingerie waists—batistes, crepes, voiles, lawns, etc., beautifully trimmed with lace and embroidery—$2.75 to $75.00.

Novelty waists—many of them from Paris—$5 to $45.

Lace waists—Irish crochet, Macreme, Cluny, etc., in both the real and imitation—$7.50 to $75.00.
(Second Floor, front)

*Fashion Show*

opens tomorrow—three days for viewing the most lavish display of apparel ever brought to the Southwest.

*Laces Will Veil the Fashions of 1912*

Good taste sets no limit on the quantity used—one's purse is the only measure of that.

Films of lace veil the blouses, or show at neck and wrists. Encrustations, panels, insertions, revers, yokes, flounces of exquisite lace form the motif 'round which this season's most elegant costumes are composed.

Laces of the coarser sorts trim the new hats with a twist, or loops, or facing, or frills around the crown.

Real laces—the most fairy-like that trained eyes and tireless fingers evolve with cobweb threads—are being used with conspicuous lavishness for every detail of bridal costumes and costumes of brides' attendants.

Every sort of real lace available for the coming season's fashions will be found in our ample stocks.

The difference between others' prices and our prices is made possible by our direct buying—we send a man into the lace-producing centers of Europe—no middlemen's profits for you to pay.
(Main Aisle, front)

*New Silk Suitings*

Some of the elegant fabrics that came in yesterday:

36-inch Lyons-dyed Shantungs—the real hand-woven article which we import direct—to be extensively used for coats and suits—$2.50 a yard. All shades.

36-inch Chiffon Taffetas, both plain and glace, in a full range of colors, $1.50, $1.75 to $4 a yard.

26-inch Tourist Silk—a sturdy twilled suiting in solid colors, also solids with colored stripes—$1.50 a yard.

27-inch tailor suitings in mannish effects — heavy diagonal fabrics interwoven with chalk-line stripes—$2.25.

36-inch tailor suitings—blue ground interlined with black; suitable for coats and full suits—$2.50 a yard.

54-inch two-faced fabrics for coats and complete suits—heavy serge diagonal with black face and colored back—$4.50 a yard.
(Third Street Corner Entrance)

The Dainty French Blouse

La Grande Maison des Dentelles is a Parisian institution, a sort of headquarters for the finer things in blouses and lingerie, where the dainty wealthy Parisienne goes for those things that are distinctive.

In plain English, the name of this great specialty depot is the Great Lace House, and it lives up to its name.

Representative of the latest new things of La Grande Maison des Dentelles are the eight models from that collection to be shown in

The Times Fashion Show Edition Thursday, March 14

The careful dresser, the woman who wants to be always right on the clothes question, will find that all of her uncertainties will be settled after she has gone over this special section.

Order the paper of the newsdealer now. The supply will probably be exhausted early Thursday morning.

"Since 1870"
Coulter's

*"'Fessing up" to Fashion's Secrets*
*—A Show of Authoritative Styles-de-Luxe—*

—a Display of *Authentic* Modes—

—Tonight we'll give you a *peep* at the elegantly-decorated Windows—a sort of confidential "whisper-before-time" — to *whet* your curiosity the keener for the morrow's disclosures.

—And the *Morrow!*—what shall *it* bring forth?—and if we could begin to tell you of e'en a *small number* of these styles whose jealously-kept secrets will be revealed tomorrow—'twould take pages to *hold* their story—and then a paucity of vocabulary would insuffice to picture their truly *indescribable* charms!—

—Well as we may, tho—we shall write briefly of a *few* of the season's Fashions to be seen at *Coulter's* Tomorrow—and *some* of them in the Opening windows Tonight.

*The Callot Model Shown to the Right—*

—is an exceptionally splendid import, picturing the prevalence of the frill-y "fancies" that will grace the most "chic" of the Spring suits. Fashioned of the season's leading silk: a changeable Taffeta, combining the tones of tan, green and blue—it is as soft and lustrous in shading as the color-changings of the Chameleon!—

—A delicately-patterned collar of ecru lace, mounted on cloth o' gold, lends a touch of high-color—harmonizing well with the lace-inserted and shirred cuffs of the smart three-quarters sleeves.

—The coat-rear is finished in a clever scheme of shirred-trimming, with lace-inserted beltline; and a deep, shirred skirt-panel to correspond.

—For the luncheon, the matinee, church and such other afternoon occasions.

—Priced $125.

*Mousseline Bordures—*
*A Silk Importation*

—"Exquisite" is a superlative denoting to an extreme, the slight-sense of Style-perfection; but silks such as these are must never have been known in Webster's day, or the ad-man would have been equipped with better tools to paint a word-portrayal of the beauties of these art-masters of the silk-loom. "Sublimely superb!" or "superbly sublime!" must suffice—

—they're of a heavy silk Mousseline, with wide satin band, bordered in the grotesque "Fantasie" figurings and colored in Haittienne tones—dark, rich and striking!—

—An "exclusive" Lyons importation—at $9.50 the yard.

*"White and Black" as Seen in Tunics—*

—the vogue of "white and black" is well-featured in Tunics of many and varied effects. One, is—

—a jet Brussels net—outlined, bordered and fringed with beads of jet—

—and patterned most handsomely. Priced, $45. Another, equally as stunning in design, is in black, too—

—heavily embroidered in lustrous flowerings of jet Ribbocene. The waist—an Empire effect, with low-cut neck—is all-over embroidered, the design extending down the paneled front to the skirt-border. The body of the skirt is polka-dotted in self-Ribbocene. Priced $65.

*Suits to Your Order in "White and Black"*

—any Weave you wish—

—any Pattern you wish—

—and Style you may choose—

—to YOUR order, to fit YOU. There's the way to ensure yourself of true Modishness, and absolute Exclusiveness—in your suit for the Spring.

—If it is to be a "white and black" effect, we've dozens of designs, many exclusive, to show you—or tans, in differing tones—all shades of blue—and grays—and creams—and mustards—and the other off-colors of a novel nature that Fashion has permitted the 'ultra-stylists to wear.

—Coulter custom-tailored suits are cut by expert men-tailors from Paris-sanctioned Fashion-plates. Only $40.00, and up, for suits to your order, complete—and guaranteed as to Style, Fit and Workmanship!

*A Feast of Styles 'Mong Apple Blossomings—*

—a "dream" garden—just a window-garden, you see—walled with soft greenery (that really is ruffled and draped Chiffon)—and lost in a maze of blossoming apple-bloom—

—that's what you'll see at Coulter's Tonight—

—but not all!—for there are the Styles, an authentic array of Fashion's latest, far prettier than all else.

—And the "Gold-fish!"—see them, too.

*The "Picture" Hat Just to the Left—*

—is a "dream!"—so to speak: a symphony in soft, illusive shades—as varied as the spectrum and with numerous inter-tones in pastel. The shape is of wistaria hemp, and is faced with changeable Taffeta.

—A wreath of pond-lilies—or, more truly: "water-fancies," perfectly petaled and fashioned by hand from silks in chameleon hues, and backed by green leafage—embanks the brim in a bed of color.

—A wide ribbon of coronation velvet crosses over and under the hat, and ties on the left in a huge bow and streamer. Priced $35.

*Beaded Net Bands, Hand-worked, Here—*

—never was more ingenuity displayed in the artistic rendering of delicate color-combinations and elegant designings, thru this Spring!—

—veritable tapestried patterns, on nets—in pearls, beads and jewels, embroidered with threads o' gold and silk-chenille.

—Evening costumes may be assured a touch of "ultra-smartness" by the judicious use of these trimmings, priced to $20 the yard. Edges and insertions to correspond—in most cases.

*A Macrame Model in a Clever Waist—*

—a waist that is fashioned of apricot Chiffon, with over-blouse of heavily-designed Macrame. A delicate suggestion of bebe blue in the shirred chiffon at the belt and cuffs. Novel fringed effects o'er the shoulders and at the neck and cuffs. Dainty lace-collar, chiffon-edged in bebe blue. Priced $22.50.

*Imported French Cotton Marquisettes*

—very beautifully bordered in wide flowerings—so very softly shaded as to be easily mistaken for hand-painted, water-colored work.

—The designs are exclusive and many of them copies of the most recent silk marquisette creations.

—Unusually becoming in party frocks, dainty Spring Dresses, etc. Priced $2 the yard.

*Coulter's Extends a Cordial Welcome—*

—a Welcome to You—to All—

—to visit the "Unveiling"—tonight; and the "Opening"—tomorrow.

—A special concession of one-and-one-third fare, with stop-over privileges, will be granted Fashion Show visitors from out-of-town, by all roads.

Coulter Dry Goods Co.
215-229 S. Broadway 224-228 S. Hill St.

Excellent Service
To Eastern Points
Via Salt Lake Route
Tickets at 601 So. Spring St.

Natural Looking Teeth

Artificial teeth that don't look good and feel natural are a failure. We study the question of naturalness in all we do. Have us restore your teeth by ALVEOLAR METHOD. Call or write for our book. It is free.

REX DENTAL COMPANY,
300 Stevenson Bldg., Los Angeles

The Home of $25.00 and $30.00 Suit Values for Women, at.... $15
DAVIDSON'S
Sample Suit Shop,
526 South Broadway.
"Where it Pays to Buy Upstairs."

# SOCIETY

Miss Ruby Maude Cornell,
Who has chosen May 1 as the date of her marriage to Dr. Edward Elwood Bosworth.

MR. AND MRS. WALLER CHANSLOR of Berkeley Square are to go to Portland this month, where they will remain indefinitely.

In Mrs. Chanslor's honor many luncheons and dinners will be given between now and her departure. One of the most interesting will be that presided over Saturday by Mrs. Fred O. Johnson of No. 1005 West Twenty-eighth street, who will entertain her friends at the California Club and later the performance at the Belasco will be witnessed. In the party will be Mrs. Jack Johnson, Mrs. Walter Crosby, Miss Bird Chanslor, Mrs. Cecelia White, Miss Hernandez, Mrs. E. T. Stimson, Mrs. A. C. Billicke, Mrs. Walter Perry Story, Mrs. Loren D. Sale, Mrs. Levitt, Mrs. Willard Doran, Mrs. William Innes, Mrs. Glover Widney and Mrs. T. W. Phillips.

Yesterday afternoon Mrs. Bernal Dyas entertained Mrs. Chanslor and her sister at luncheon.

Mrs. Waller Chanslor was also honored by Mrs. Arthur F. Levitt of Fremont avenue, South Pasadena, who gave a theater party at the Belasco recently, followed by supper at Hotel Alexandria. Purple fleur-de-lis and monogram cards adorned the table, where plates were laid for Mrs. Fred O. Johnson, Mrs. E. P. Johnson, Mrs. John Milner, Mrs. Philip Wilson, Mrs. Ward Chapman, Mrs. David Llewellyn, Mrs. Benjamin Johnson, Mrs. Will Innes, Mrs. Helen Henderson Steckel, Mrs. William West, Mrs. Walter Crosby, Mrs. Joseph Buhmiller, Mrs. Loren D. Sale, Mrs. Fred Hines, Mrs. Willard Doran, Mrs. John Johnson, Mrs. Arthur Waters, Mrs. Robert P. McReynolds, Mrs. Harriet McCutcheon, Mrs. Taylor Ely, Mrs. W. A. Parker, Mrs. Samuel Storrow, Miss Lina Johnson and Miss Bird Chanslor. This party is the first of a series planned by the hostess.

**Date Chosen.**

Miss Ruby Maude Cornell and Dr. Edward Elwood Bosworth, whose engagement was announced a fortnight ago, will be married May 1. The service will be read in Long Beach.

**June to Wed.**

June will probably be the month chosen by Miss Hazel Monson for her marriage to Volney Howard of this city. The wedding will take place in the North, where the bride-elect is one of the prominent young society belles.

**Left Last Week.**

Mrs. Willetts J. Hole and daughter, Mrs. Samuel Knight Rindge, have gone to San Francisco, from which place they will sail for Honolulu. They expect to be away about six weeks.

**Married Last Evening.**

Miss Charlotte Buisseret, daughter of Mr. and Mrs. Alfred E. Buisseret of Central avenue, was married last evening at the family home to C. de Vidal Hundt, Judge Paul McCormack officiating. At the conclusion of a honeymoon trip to Coronado Mr. Hundt and his bride will reside in this city.

**Delta Gamma Sorority.**

The artistic home of Mrs. Horatio Cogswell, of No. 1244 Van Ness avenue, was the scene of much merriment Saturday afternoon, the event being the annual reunion luncheon of the Alumni Chapter of the Delta Gamma Sorority. Covers were laid for forty and in spite of the storm the guests were all present. The rooms were decorated with large baskets of jonquils and sprays of acacia and huckleberry. Following the repast the guests assembled in the living-room and enjoyed a short play, which was cleverly presented by a number of the sorority girls.

**Charity Ball.**

Pleasing among new features for the charity ball to be given for the Barlow Sanitarium April 10 at Shrine Auditorium, is the dance which will be given during the intermission and the singing by Madame Esther Tallifer of the Jewel Song from Faust. Other delights are being planned for the evening which should prove one of the successes of the social season.

Mrs. George J. Birkel, in charge of the ice cream and cake, will have to assist her Mrs. Hugh B. Brown, Mrs. Phillip L. Wilson, Mrs. Pierpont Davis, Mrs. H. F. Vollmer, Mrs. M. A. Bostwick, Mrs. Hugh Harrison, Mrs. Owen H. Churchill, Mrs. R. W. Kinney, Mrs. Lewis Clark Carlisle, Mrs. Frederick K. Braun, Mrs. W. P. Botsford, Mrs. Erasmus Wilson, Mrs. William Irving Hollingsworth, Mrs. Milo Becker, Mrs. John W. Kemp, Mrs. A. G. Perry, Mrs. Greene, Mrs. Henderson Hayward, Mrs. Reuben Shettler, Mrs. Roland Paul, Mrs. Seeley W. Mudd, Mrs. Laura Hayward Ayers, Mrs. Edward A. Grissler, Mrs. W. W. Johnston, Mrs. Samuel Knight Rindge, Miss Ethelyn Walker, Miss Thresher, Miss Helen Thresher, Miss Lillian Carlton, Miss Gladys Griswold, Miss Paloma Schramm, Miss Bessie Chapin, Miss Clarisse Holland, Miss Louise Fondhold and Miss K. Schramm.

**A Beautiful Trip.**

Mr. and Mrs. H. F. Edsall of Twenty-fifth street, who have been taking advantage of the lovely weather of our winter by leisurely touring the Southland, left on Thursday for San Francisco, from where they sail for Honolulu and the Orient. This is Mrs. Edsall's second trip and she is very enthusiastic.

**Pleasant Party.**

Mrs. Ezra William Ober of Salina, Kan., entertained the bridge club of which she is a member on Friday evening at the home of her sister, Mrs. Sumner J. Quint, No. 1217 Arapahoe street, where she is passing the winter. Seven o'clock dinner was served, covers being laid for twenty-four at small tables. Later bridge was played, the club prizes being awarded to Mrs. T. O. Toland and to Dr. Moses H. Ross, and the guest prize to W. H. Smith. Punch was served during the evening. Red roses decorated the library and the dining room, and the living rooms were fragrant with fresias and iris. Mrs. Ober was assisted in entertaining her guests by her sister, Mrs. Quint, and her mother, Mrs. Alletta E. Wilson.

**Bridge Luncheon.**

Mrs. W. D. Newerf is giving a large bridge-luncheon party at her home on Monterey street on Thursday. The guests will assemble at 1 o'clock p.m. for luncheon, and the serious business of bridge will commence at about 2:30 o'clock p.m.

This is one of a series of similar affairs for which Mrs. Newerf has been responsible, the Annandale Country Club frequently finding her a hostess.

**Looks Like President Taft?**

Among the many interesting guests at present invading Los Angeles, A. A. Crane of Minneapolis and his family are attracting particular attention in social circles, owing to Mr. Crane's extraordinary resemblance to President Taft. Wherever he goes he is promptly mistaken for the President, often to his evident embarrassment.

Mr. Crane is president, too, but in his case the First National Bank of Minneapolis comes under his jurisdiction. He and his family are making an extended visit to California and are at present staying at the Hollywood Hotel. Mr. Crane was the guest of E. P. Gates at the Annandale Country Club recently and was interestedly observing the different conditions under which golf is played at this part of the world.

**Country Club Dances.**

The Annandale Country Club is to be the scene of a large dance on Saturday evening, when Miss Hinds is to entertain about 100 guests in honor of St. Patrick's Day.

The San Gabriel Country Club will also celebrate the occasion with a large dance, for which many members are taking down parties of friends. There will be a woman's golf tournament held in the morning, and most of the players will remain over for the dance.

**At Riverside.**

The Glenwood was the scene of an interesting musical evening and dance on Saturday night, when Riverside braved the elements and sallied forth in its social best. A charming item was the singing of two pretty Misses Wyatts, Greta and Marjory, who were accompanied on the piano by Mrs. Harry Kearne. Mrs. Wyatt, who has recently returned from a sojourn at San Diego, was also there and received an exceptional welcome.

## MUSIC AND THE STAGE.

(Continued from Fifth Page.)

cut in half or doubled. He is so good that his monologue ought to run twice as long as it does and in one way or the other he should be induced to extend himself. His material is original and bristles with laugh-provoking surprises.

Harold Bauer, who exhibited his mature talent and enlared powers of pianistic interpretation so abundantly with the Symphony Orchestra last Friday afternoon, played again at the Auditorium last evening.

His programme was in excellent form and of good selection, and was well received by a large audience.

Paloma Schramm, well-known Los Angeles pianiste, will appear in concert at the Auditorium tomorrow evening. Miss Schramm is one of the best known of the local players, and her splendid work several seasons ago argues well for her added artistry since spending three years abroad in study. The programme for tomorrow evening has been carefully arranged by Thilo Becker, who knows the capabilities of Miss Schramm better than any other of her admirers and critics. This is Miss Schramm's only appearance in Los Angeles before starting on a world's tour, and she feels that her Los Angeles public should have the first opportunity to praise or criticise her work.

Miss Schramm is now ready to take her place among the serious solo pianists of the world, and will carry the banner for Los Angeles wherever she may go.

Frank Leeds, who comes to the Auditorium tonight, is a non-materialistic spiritualist, who has long had his challenge out to all the so-called mediums and spook interpreters. To those who want a delightful evening of genuine fun, tonight's programme will undoubtedly appeal. Much trickery will be exposed, and those who are anxious to amuse their friends at home with a delightful evening of mystery would do well to be present and follow closely Mr. Leeds's explanation, under a strong light, as to how these spirit seekers hoodwink their patrons. "Sacrilegious sophistry" is what Mr. Leeds terms spiritualism as practiced today, and he is willing to submit to any tests imposed upon him to make good his assertions.

**On the Tapis?**

## BY TROLLEY CAR TO SAN DIEGO.

**PROPOSED LINE MAY BUILD TO RIVERSIDE ALSO.**

**Articles of Incorporation of Three Companies Are Filed With Secretary of State—Los Angeles and San Diego Men Interested—Twenty-two Millions Capital Stock.**

The construction of trolley lines from here to Riverside and San Diego is indicated by the filing with the Secretary of State yesterday of articles of incorporation of three corporations. One company is to build the lines and the other two are to furnish the operating energy. The combined capital stock of the three concerns is $22,000,000.

The San Diego, Riverside and Los Angeles Railway Company has a capital stock of $10,000,000, with $215,000 actually subscribed. The incorporators are William D. Pelonbet and Maurice Salzman of this city and J. F. Scott, J. R. Carlisle and A. N. Gaston of San Diego.

The Southern California Utilities Company, which proposes to furnish the power, is incorporated at $10,000,000. The incorporators are Charles E. Waite, Myron M. Millice, La Monte Simmons, all of Riverside, and W. S. Pelonbet and Maurice Salzman of Los Angeles.

The Universal Construction and Investment Company is the third corporation. The capital stock is $2,000,000, with $50,000 subscribed. The incorporators are J. W. Schmitz, Jerry M. Perrine, Lester R. Oberg, Harvey G. Beeson and Stewart Kendall, all of Los Angeles.

## BORROWS; CAN'T PAY.

**Needy Landlady and Sympathetic Boarder End in Court, Where He Gets Judgment for His Loan.**

Mrs. Elva Cloud, a handsome widow, told Justice Young yesterday that she intended to pay the plaintiff the money she borrowed, but never was able to. In spite of a very ingenuous plea she made, the court found for the plaintiff in the sum of $250, the amount asked.

The plaintiff, William Weedon, said he boarded at Mrs. Cloud's home on Pico street. One day he found his pretty landlady very melancholy and, upon asking the reason, was told that she might lose her furniture unless she made a deposit of $250. Weedon said he offered to loan her the money and it was thankfully accepted.

Months later Weedon said he tried to get a partial payment, but Mrs. Cloud declared she was unable to do so. He then brought suit.

"I never knew he had any money until he offered it to me," said the defendant, plaintively. "I thought it was very friendly of Mr. Weedon and intended to pay him when I could. But I have never been able."

She told of various circumstances that tended to show that they were very good friends up to the time of his leaving and that he never pressed her for the return of the $250.

## BUSINESS PIONEER PASSES.

**Developed a Millinery Trade Here to Large Proportions, and Led a Life of Usefulness.**

Hugo Hoffman, proprietor of the Hoffman millinery store, No. 425 South Broadway, died at the residence, No. 1133 Lake street, early yesterday morning at the age of 54 years. He leaves a widow, two sons—Harry and Frank Hoffman—and a daughter, Rose Hoffman.

Hoffman came to Los Angeles nineteen years ago from Germany, his birthplace, when the center of the retail district was at Second and Spring streets. He established a millinery store on Spring street near Second, and, after several years' success in business, moved three blocks south. Four years ago he removed his place of business to the present address on Broadway.

The deceased was possessed of considerable city property, including Broadway frontage. He was a willing contributor to public and private charities and his friends were legion. He was a member of B'nai B'rith Temple, and Rabbi Sigmund Hecht of that Jewish congregation will officiate at funeral services this afternoon at 2:30 o'clock.


## Don't Neglect That Pain!

It's merely a symptom; nature's warning to take care. Gas from undigested food causes pain, not only in the stomach, but often in the heart and also in the head. Nervousness is often merely a sign of indigestion. Eat good food and plenty of it, but insure yourself against after annoyance by getting the digestive organs in perfect order.

Pain in the back usually is caused by kidney troubles. Put the kidneys right, but never use drastic methods. PADRE'S TONIC LAXATIVE is just the help you need for all these "symptoms."

Cleanses, regulates, tones, mildly stimulates, and is always effective with NO forcing or purging. Once tried, always used. At all drug stores.

25c for box of 100 pellets (special.)

"Yes, my child, it's good."


## WOMEN'S WORK, WOMEN'S CLUBS.

BY SYDNEY VORD.

How'd you like to be an usher? It's not an enviable position—either in a church, a woman's club, or a theater. But it's a great place to study human nature.

"That man's changed his seat four times already," I heard the chief usher in a big downtown church murmur as he stood at the entrance of the auditorium scanning the worshippers who were intent on securing seats. "I'll wager he goes out before the sermon begins." He did, for I watched him.

"Are you full?" eagerly queried an excited woman as she stuck her head inside the door at a crowded service and scanned the pews.

"I'm not," gravely responded the gray-haired usher as he courteously made way for her entrance.

It's very amusing to watch a crowd. At a recent woman's convention I sat and "took observations," as the old salt said. Certain seats had been reserved on this occasion for delegates. This is a sample of the antiphonal conversation that took place between the ushers and the people at large:

Enter half a dozen women in a body who make an immediate rush for the front row but are intercepted by an usher who, in the parrot-like tones born of constant reiteration, repeats mechanically:

"Credentials, please."

"Credentials! What for?" demands the leader, a tall woman in a rustling silk rain-coat.

"These three rows are reserved," explains the usher.

"Who for?" chirps the girl in the new spring hat.

"Delegates," laconically replies the usher.

"Who are the delegates?" asks the woman in gold-bowed spectacles.

A full and free explanation followed, at the close of which six pairs of feminine eyes were levelled suspiciously on the usher and six feminine tongues demanded in concert:

"May we occupy the seats till the delegates come?"

"Can't you bring chairs for us to sit in?"

"Are the aisles reserved, too?"

"Can we sit on the steps of the platform?"

"Why can't we?"

"Are the three front rows reserved clear across?"

The usher held out and the party finally turned away. The row immediately back of the reserved seats, which had been entirely unoccupied at the beginning of the controversy, had filled up in the meantime.

"How provoking," exclaimed the leader of the six, "we might just as well have taken this row—I believe there's room for us in the next, though—come on." And she crowded past four women, the others following, only to find that there were but five seats vacant, after all.

"Back out—there's not room for us all and we must sit together," hailed the leader over her shoulder, and they "backed out."

The party then appropriated the next row, but after they were settled in seats it was discovered that a post was in front of No. 4 which obstructed the view of the platform. This would never do. Another move was inevitable. The leader again engineered her crowd past five women in the next row, only to discover that there was one seat lacking. To prevent another migration, a woman volunteered to give up her seat to No. six. The leader gratefully accepted the courtesy and called out triumphantly to the one left standing disconsolately in the aisle:

"Come, Charlotte."

"Charlotte" came, and peace reigned in the surrounding seats.

**No Reserved Seats, Please.**

No, you cannot reserve a seat for your best, particular friend the next time you go to the Ebell Club. The president, Mrs. E. C. Bellows, made that perfectly plain at the last meeting on Monday when, in their zeal to serve their late friends, members carried this custom rather beyond the usual bounds.

It is rather annoying, after you have walked half way down the center aisle to secure the vacant chair you see there to find, on arrival, that it is conspicuously occupied by a hand-bag, and to be told by the occupant in the next chair, "So sorry, but this is reserved, you see, for a friend." Hereafter, it will be strictly a case of "first come, first served."

**Sacred Monkeys in India.**

"You see, ladies, a monkey, according to the ancient epic poets of India," observed the Prince in the course of his lecture before the Ebell, "once rendered a great service as a devotee of a great hero, and in memory of this service, the monkey is regarded there as a semi-sacred animal. Hence, you see he ornaments the temples, as you perhaps observe in the picture now on the screen."

Sure enough, there, carved in high relief, were monkeys galore. Now the monkey may be all right as a symbol of India, but give me the American eagle every time.

**Methodist Men Must Work.**

The adage "Everybody works but Father" is in danger of dissolution in the first Methodist Church. The men and forward movement is evidently taking effect there in a most practical way. At the meeting of the Woman's Aid Society last Monday afternoon, the energetic president, Mrs. S. P. Mulford, astonished the members by announcing a programme wholly given by the men of this and other churches. Another distinctly new feature was the substitution of coffee for the customary tea-drinking function which usually concludes this afternoon entertainment. This was done in deference to the masculine guests, of couse. So successful was the affair, and so large the attendance, that a similar programme will be offered at the next meeting when Carl Bronson, director of music in the church, will entertain the society, assisted by members of his choir.

The programme on Monday was highly creditable to the gentlemen. It opened with a solo by Rev. Hillis, the newly-appointed assistant pastor of Pasadena First Methodist Church. It will be remembered that Mr. Hillis was one of the solo singers here during the Chapman evangelist meetings several years ago and he is the possessor of a wonderfully sweet and sympathetic voice. He is also a composer and both the solos he sang on Monday were of his own composition. Then there were two piano selections by Clyde Collison, organist of the church, and E. J. Ruenitz, baritone soloist of the church, sang "The Holy City." The address of the afternoon was given by W. S. Roney of Philadelphia, who gave a graphic description of his visit to Jerusalem a few years ago.

Soon after Easter this society plans an evening entertainment when the programme will be in the hands of those who have been members of this church for at least twenty-five years.

**MADE RESIDENT MANAGER.**

H. C. Warden has been appointed resident manager of Southern California territory for the San Francisco Exposition Tours Company by E. B. Hanson, president of the concern. Warden returns to the railroad field after two years spent in mercantile business.


Rich In Cod Liver Oil
OZO MULSION
No Other Emulsion Has The Quality
There Are Two Sizes—16 oz. and 8 oz. Each—Brown Bottles Only. No Smoke Punch To Eat Up Quantity
All Druggists are Glad to Sell It
Children Love It—Tastes Good

Sample Bottle Free by Mail
That those who are seeking health and strength for themselves, children, relatives or friends may experience the life-giving properties of this exclusive Norway gold medal ozonized cod liver oil medicinal food emulsion—as well as to know Ozomulsion superiority—in being most palatable and easy to take—a generous 3-oz. bottle will be sent by mail to those who send addresses by postcard or letter to Ozomulsion, 543 Pearl St., N. Y.

Don't Fail to See This Splendid Electric Fixture Outfit for Six Room Ho
$34.45

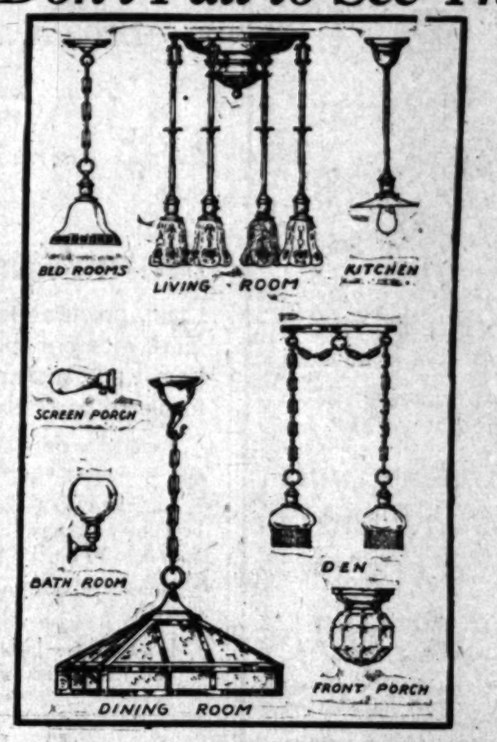


Here's another new ... ture outfit from Parm... illustrations give but a ... of the beauty of the ... they give no idea ... the splendid material ... manship which are ... in these fixtures.

The price is $34.45 — ... in any home within 15 ... Los Angeles, or delivered ... depot here for the same ...

We Have a New Booklet for Y...
If you are going to ... need our new booklet ... light fixtures—it describ... illustrates many outfits ... every taste, at prices ... from $24.90. Write for ... day.

See Our Large Stock of Fireplace Goods

E. L. Carmelee Co.
718 S. Broadway

Reading ... in Great ... Variety ... All Price...

"The Exclusive Specialty House"
Myer Siegel & Co.
443-445-447 South Broadway

Special Notice
Moved To Second Floor
TO expedite the alterations in our building ... give workmen the right-of-way on the ... we have temporarily removed all departments ... second floor. The special offerings in Cloaks, Gowns, Waists and Lingerie, will more than ... trifling inconvenience, and we respectfully request ... indulgence of our patrons during the short time necessary to effect the alterations, which, when completed, will give us the handsomest store of its kind in the ...
Take Elevator to Second Floor

Under Priced Silk Dresses
Handsome Silk Dresses, designed for street and noon wear, on sale at a price which should attract ... of buyers to our second floor tomorrow. A special ... sortment of fashionable colorings including brown, tan, gray and wistaria in fine taffeta silks; also ... de Chene and Meteors in black and navy ... values up to $35.00 and over.

Special $25 Eac...
Fashion Show Note
Expecting to occupy our entire building during the ... of the Fashion Show, we have a tremendous ... beautiful Costumes designed expressly for this occasion ... and many of the most exquisite and exclusive of ... season's models will be displayed only in our second ... department.
Afternoon and Street Gowns . . $25 to ...
Evening and Reception Gowns . $30 to ...
Hand Made Lace Waists . . . . $35 to ...

Smith's California Fruits
SPECIAL OFFER.
GOLD OF ORHIR BRAND.—These are Extra Standard Pack of Ripe Fruit in light syrup. No. 2½ tin.
Opened and Displayed for Your Sampling.
APRICOTS—
Yellow Freestone PEACHES—
Lemon Cling PEACHES—
Sliced Lemon Cling PEACHES—
15c per can; $1.80 Doz.
PEARS, Bartlett — 20c per can; $2.25 Doz.
"OUR PRIDE" Brand, Extra Fancy Table Fruit, range assortment as above. 25c per can, 2 for 45c; $2.65 Doz.
—COCOA—
LOWNEY'S High Grade Breakfast Cocoa. ½ lb. can, 20c.
—EVAPORATED MILK—
ALPINE—
PIONEER—
HONEYSUCKLE—
Large Tins, 2 cans for 15c; 90c Doz.
—EGGS—
Local Fresh Ranch Eggs — 25c per Doz.
—ASPARAGUS—
Fancy Green Asparagus — per lb., 15c
Strawberry Rhubarb, young and tender, 2 lbs., 15c
Imported Malaga Grapes — per lb., 30c
WALTER E. SMITH CO.
215-218 SO. SPRING ST.

New Spring Mowers Just In
"Coldwell's" Cadet Lawn Mowers $5.50. "Colonial" Ball Bearing Lawn Mowers $7.50
HENRY GUYOT HARDWARE CO., 330 South Broadway
Montgomery Ward & Co. Jewelers 4th & Broadway
$10 Watches
The Bootery Smart Shoes for Women 432 BROADWAY
DENTIST Missing Teeth Replaced Good as Nature's Best DR. HUMELBAUGH
305½ S. Spring St.
DR. COLEGROVE, Dentist
452½ South Broadway, Corner 5th. Over the ...
BUY YOUR HOME IN BEAUTIFUL GLASSELL PARK
Large lots with grand view of mountains, $700 up. Easy terms. Home and Town Builders, 350 S. Hill St. M. 1308, Home.


WEDNESDAY ...
UNDER GOLDEN ...
(Continued from First ...
"The Lost Chord," the ... ders' Chorus from "F... other choral favorites.
The "Song of the Soil," ... Kathryn A. Turney wrote ... winner, while Homer To... posed the music, will be ... by the big chorus on Frid... This will be the evening ... Children's Day."
WHERE EXTREMES ...
One can hardly tell wh... most striking and attract... numberless exhibits and ... They include everything, fr... pachyderm, made entirely ... Valla, cotton, to the sma... ental engine ever constru... pumps real water through ... pitches dug out of clay ... The Los Angeles Chambe... merce exhibit commands ... tation. It is the largest ... elaborately decorated of a... displays. The exhibit to... varied industries and produ... county, including grapes, ... lemons, apples, peaches, d... nuts and grasses and grains. ... play covers a large floor are... designed and arranged by ... rts of the Chamber of Comm...
One of the most interesti... its, and perhaps the best o... ever shown, is the one pre... Edward Brown, assistant ... Burbank, the plant wizard. ... Sonoma county, and to the ... is made of soil products. ... ing on the varied products ... ers, and the frames that ... are of native woods. The ... which is located near the ... honor, has perhaps taken m... in preparation than any oth... Land Show. Excellent sum... spineless cactus, thornless ... ries and other creations of ... are exhibited.
Fresno has a magnificent ... which is displayed the wonde... riety of fruit, grain and dai... ucts of that prosperous regio... Swift and Mrs. Spalding arra... exhibit and will be in charg... the engagement.
AN ARTISTIC MARVE...
The San Bernardino exhi... marvel of the craftsman's ... ability. It is made up of in... exhibits from San Bernardi... land, Bloomington, Rialto, R... Ontario and Colton. It pictu... striking manner the labor n... for the production of orange... ons, grapefruits and garden... and grain. It is all there fr... seeds to the finished navel, ... less orange, that can be obtain... by grafting, and which, with... seed orange, would soon di... from the face of the earth. T... play is situated near the center... ing central area. The exhibit ... est the arrowhead design as ... possible, and the canopy is fe... with English ivy and poppies, ... main arch is surmounted with ... ball of oranges several feet in ... ference. Below is a presentat... a poppy field, green sawdus... as grass, and paper poppies ma... pleasing contrast. C. H. Ston... J. J. Wilkins designed and ar... the attractive display.
Just across the broad aisle ... court of honor is Riverside e... beautiful exhibit. It is made o... vidual exhibits from Riverside, ... st. Palo Verde, Coachella Valle... other cities in that rich and gr... region. It has a veritable thro... oranges and golden citrus fruits... dry white columns with gold-...

crowns sitting off the display ... luscious and costly products. The ... ny of golden fruit fairly bewilders ... man who has not grasped the exte... of the citrus industry in Southe... California.
A great feature of the show is th... of the San Diego Exposition manag... ment. It is representative of the mi... sion style of architecture and wo... 1916. A beautiful water colo... showing San Diego, the harbor, a... surrounding country is hung on th... wall in the back of the display. ... Modern printing press turns out litt... souvenir cards with literature boos... for the 1915 exposition to be held i... the southern city. None of the varie... fruits or grain products of San Dieg... county is on exhibition. Henry Ka... has designed the creation and ... furnished Hogaboom in its charge. ...
Madera county has a splendid ex... of the fruit and grain produc... of that section. It is situated in th... western part of the big tent and i... is a interesting and attractive. H... Whitemore of the Madera Cham... of Commerce is the representative ...
HERE IS REALISM.
Kern has a costly and interestin... exhibit, typifying the varied mining, ... fruit and grain industries of that ... big county. One of the most striking ... feature of this display is an oil well ... forty feet high, which pumps real ... crude oil just as you see it in the oil ... country.
One of the most unique exhibits is ... that of the Laguna De Tache Com... pany of Fresno and Kings counties. ... The richest dairy section in California. ... The principal feature is a life-size ... group of two-by-fours, excelsior ... and canvas. Inside the made-to-order ... is a tin tank capable of hold... ing 100 gallons of milk. A patent ... process removes this from a tank and ... forces it through a trough to a ma... chine which makes, rolls and wraps ... the cubes while you wait. ...
One of the prettiest and most artis...

# This Splendid Electric Fixture Outfit for Six Room House

## $34.45

Here's another new electric fixture outfit from Parmelee's. The illustrations give but a faint idea of the beauty of the designs; they give no idea whatever of the splendid material and workmanship which are incorporated in these fixtures.

The price is $34.45 — installed in any home within 15 miles of Los Angeles, or delivered at our depot here for the same price.

*We Have a New Booklet for You*

If you are going to build or need our new booklet on electric light fixtures—it describes and illustrates many outfits to suit every taste, at prices ranging from $24.90. Write for copy today.

Parmelee Co. Reading Lamps in Great Variety at All Prices

Broadway

"Exclusive Specialty House"

The Siegel & Co.

443-445-447 South Broadway

Special Notice

To Second Floor

The alterations in our building and the right-of-way on the main floor temporarily removed all departments to the second floor. The special offerings in Cloaks, Suits and Lingerie, will more than justify the patronage, and we respectfully request the patrons during the short time necessary for alterations, which, when completed, will be the handsomest store of its kind in the West.

Elevator to Second Floor

Under Priced Silk Dresses

Dresses, designed for street and afternoon wear at a price which should attract a host to the second floor tomorrow. A splendid assortment of fashionable colorings including brown, taupe, Copenhagen, taffeta in fine taffeta silks; also Crepe de Meteors in black and navy—excellent values at $20 and over.

Special $25 Each

Fashion Show Note

During the display of our entire building during the show, we have a tremendous stock of Suits, which is designed expressly for this occasion. The most exquisite and exclusive of the season will be displayed only in our second floor.

Tailored Street Gowns . . $25 to $35
Reception Gowns . $50 to $200
Dress Waists . . . . $35 to $150

Spring Mowers Just In

Prices $5.50. "Coleman" Ball Bearing Lawn Mower. GET HARDWARE CO., 320 South Spring.

Watches Montgomery Jewelers 4th & Broadway

Hosiery Smart Shoes for Women 432 BROADWAY

Missing Teeth Replaced Good as Nature's Best. DR. HUMELBAUGH.

DR. LEGROVE, Dentist Broadway, Corner 5th, Over the Bank

YOUR HOME IN BEAUTIFUL GLASSELL PARK. View of mountains, $700 up. Easy terms. 350 S. Hill St. M. 1269. P2180.


## UNDER GOLDEN GLOW.

(Continued from First Page.)

"The Lost Chord," the famous Sol-vieg Chorus from "Faust," and other choral favorites.

The "Song of the Soil," which Miss Kathryn A. Turney wrote as a prize-winner, while Homer Tourjee composed the music, will be sung first by the big chorus on Friday evening. This will be the evening of "School Children's Day."

WHERE EXTREMES MEET.

One can hardly tell which is the most striking and attractive of the numberless exhibits and displays. These include everything, from a huge duckyderm, made entirely of Imperial Valley cotton, to the smallest horizontal engine ever constructed, which pumps real water through irrigation ditches dug out of clay soil.

The Los Angeles Chamber of Commerce exhibit commands instant attention. It is the largest and most elaborately decorated of any of the exhibits. The exhibit typifies the varied industries and products of the county, including grapes, oranges, lemons, apples, peaches, dairy products and grasses and grains. The display, which covers a large floor area and was designed and arranged by A. N. Harris of the Chamber of Commerce.

One of the most interesting exhibits, and perhaps the best of its kind on the floor, is the one prepared by Edward Brown, assistant to Luther Burbank, the plant wizard. It is from Ventura county, and to the last detail is made of soil products. The lettering on the varied products is of dates, corn, and the frames that sustain it are of native woods. The display, which is located near the court of honor, has perhaps taken more time in preparation than any other at the Land Show. Excellent samples of the cactus, thornless blackberries and other creations of Burbank are exhibited.

Fresno has a magnificent exhibit in which is displayed the wonderful variety of fruit, grain and dairy products of that prosperous region. J. M. Sheridan and Mrs. Spalding arranged the exhibit and will be in charge during the engagement.

AN ARTISTIC MARVEL.

The San Bernardino exhibit is a marvel of the craftsman's artistic ability. It is made up of individual exhibits from San Bernardino, Upland, Bloomington, Rialto, Redlands, Highland and Colton. It pictures in a striking manner the labor necessary for the production of oranges, lemons, grapefruits and garden truck and fruits. It is all there from the seed to the finished navel, or seedless orange, that can be obtained only by grafting, and which, without the navel orange, would soon disappear from the face of the earth. The display is situated near the center of the central area. The exhibit carries out the arrowhead design as far as possible, and the canopy is festooned with English ivy and poppies, and the entire arch is surmounted with a huge basket of oranges several feet in circumference. Below is a presentation of a poppy field, green sawdust used as grass, and paper poppies making a striking contrast. C. H. Stone and J. I. Wilkins designed and arranged the attractive display.

Just across the broad aisle in the court of honor is Riverside county's colorful exhibit. It is made of individual exhibits from Riverside, Hemet, Palo Verde, Coachella Valley and the cities in that rich and growing section. It has a veritable throne of oranges and golden citrus fruits, massive white columns with gold-tinted tic displays is found it the booth of the San Gabriel Chamber of Commerce at the extreme end of the court of honor. The stellar exhibit consists of an exact replica of the old San Gabriel Mission made of walnuts, tangerines and kumquarts, a small Japanese orange. Thousands of walnuts and oranges are used in the model. It was designed by Mrs. W. H. Wright, whose husband is a member of the San Gabriel Chamber of Commerce.

The Imperial Valley exhibit is most elaborate and interesting and exemplifies the wonderful variety of products of that inland empire. Everything grown, raised or produced in that wonderfully progressive and prosperous country is exhibited. There is grain, fruits, grapes, cotton, garden truck, olives, alfalfa and everything pertaining to stock raising and truck farming.

REAL WHITE ELEPHANT.

One of the special features of the big display is a huge elephant made of cotton grown in the valley. Every part of the pachyderm is made of the velvety white commodity except the eyes. Nearly two bales of cotton were required to complete the sartorial make-up.

Mrs. S. F. Wiles, known as the "cotton queen," explains the growth of the cotton industry in the valley to the visitors. Charles Kays of Imperial and R. S. Reynolds of Calexico are in charge.

Whittier has an attractive exhibit under the supervision of Fred L. Wilson, representing the Whittier Board of Trade and A. W. Swain, a member of that body. Various vegetables, citrus fruits and grains grown and raised in the vicinity of Whittier are displayed.

Covina exhibits nothing but citrus fruits in her attractive display, situated next to the Whittier booth at the far end of the tent.

The thriving town of Burbank has an excellent exhibit artistically arranged of garden truck, grain, nuts, citrus fruits and grasses.

The Southern Pacific, Salt Lake, Santa Fe railroads and the Pacific Electric have attractive and interesting exhibits.

The Pacific Electric display consists of a miniature representation of the Mt. Lowe rail incline and railway system. It shows the cars going up the steep incline and depicts the big white observatory and long circular bridge near the top of the peak. The Mt. Wilson trail is also shown. The beautiful verdure and pinie and cedar trees growing on the side of the mountain are reproduced.

The Salt Lake City and Utah display is most complete. It is near the entrance and occupies considerable space. J. Edward Taylor, Horticultural Inspector for Utah, has supervision of the display, which includes almost every known fruit and commercial product raised or manufactured in that State. A large number of silver trophies and cups won by the Utah exhibitors at previous expositions are shown. The Santa Fe exhibit is a magnificent water color showing the country and cities traversed by that system.

NEWPORT IN MINIATURE.

A miniature representation of Newport Bay, Balboa Island and country adjacent to the bay, is the display of the Newport Beach Chamber of Commerce. The water is there, as well as the sand, motor boats, wharves, bulkheads and piers. It was designed by William Wilson, president of the Newport Beach Chamber of Commerce.

Monrovia, Van Nuys and Alhambra have attractive booths in which are exhibited the fruits and products of those places.

There are scores of other exhibits, artistically designed and effectively decorated, installed by other counties and Los Angeles mercantile and industrial houses.

The floral display, in charge of P. D. Barnhart, is wonderful. It occupies 2500 feet of floor space and has in it 200 species of flowers. Every plant is numbered and free catalogues are distributed informing the visitors of the scientific and popular name, and the nature and characteristics of each, so that most valuable information can be gained by every person attending the show regarding the beautifying of their homes.

The two lecturers who are to deliver addresses twice a day, illustrated with moving pictures and stereopticon views, arrived yesterday afternoon. They are C. J. Blanchard, statistician and irrigation expert of the Department of Agriculture, and Charles H. Shinn, expert of the Forestry Bureau. Other lecturers in number will appear in illustrated talks in the Southern Pacific lecture hall, which immediately adjoins the main exhibit hall. John P. Clum, Southern Pacific lecturer, is to deliver two lectures daily, illustrated by lantern slides showing the beautiful and fertile country through which the railroad travels in California.

TODAY'S PROGRAMME.

This is Madera County Day, with a celebration by members of a special train excursion from Madera county, under the direction of Secretary H. H. Whitmore, Madera Chamber of Commerce.

Tonight the grand chorus will give the following: (1.) The Hallelujah Chorus ("Messiah,") Handel; (2.) The Anvil Chorus ("Il Trovatore,") Verdi; (3.) "Love's Old Sweet Song," Molloy; (4.) "The Rosary," Nevin.


Beautify Your Home

by furnishing it in our establishment where you have a complete assortment of new and artistically designed household furniture to select from. We have handsome, elegant and strongly built furniture for every room in the house, and will be happy to show you through our stock, whether you buy now or later on. We will also extend

Liberal Credit

COLYEAR'S Where Bargains Reign

507-509-511 S. MAIN ST.

C. J. Shinn, Government Lecturer on the forestry exhibit.

The Los Angeles exhibit.



Fondling a poison poinsettia from South America.

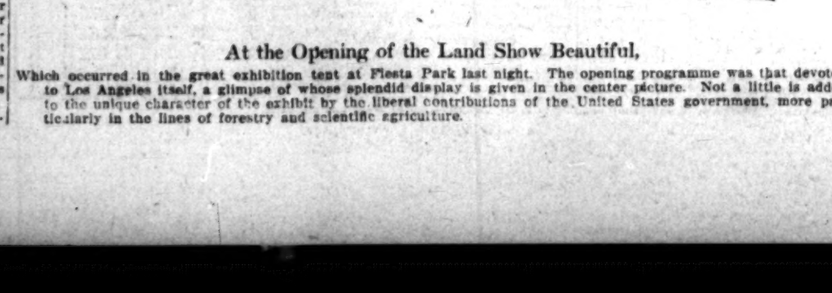

The fruits of Fresno

**At the Opening of the Land Show Beautiful,**

Which occurred in the great exhibition tent at Fiesta Park last night. The opening programme was that devoted to Los Angeles itself, a glimpse of whose splendid display is given in the center picture. Not a little is added to the unique character of the exhibit by the liberal contributions of the United States government, more particularly in the lines of forestry and scientific agriculture.

"—"$15 Suits for $15"—"

—"That sounds good to me," exclaimed a customer, Monday—

—"This is the first clothing ad I ever answered

Now—Show Me"

—And we did—

—More than one man has come to see Bullock's Dollar-for-Dollar values in Men's Clothing—

—And men are buying Bullock's Dollar-for-Dollar Suits—because they find Bullock Suits are what we say they are—They are built *to satisfy men.*

We Want to Show You

3rd Floor, Quick Elevators.

Bullock's


### NATIVE DAUGHTERS FEAST.

**Entertain Grand President in Her Inspection Tour Through Southern California.**

Miss Anna F. Lacey of San Francisco, Grand President of the Native Daughters of the Golden West, was the guest of honor last night of Los Angeles Parlor in Native Sons' Hall on West Seventeenth street. Miss Lacey is in the South on her official visit and is inspecting parlors as she proceeds.

At the banquet last night Mrs. Willette R. Biscalius, president chief of the local parlor, was toastmistress. Miss Anna Dempsey, grand trustee, and Mrs. Eva R. Bussenius, past grand president, were honored guests. A number of addresses were delivered.

### TURNING ON THE LIGHT.

Frank Leeds, who will be at the Auditorium tonight, is a non-materialistic spiritualist, who has long had his challenge out to all the so-called mediums and spook interpreters. He is expected to expose much trickery. Leeds will explain under a strong light how the "spirit-seekers" hoodwink their patrons.

## THE PUBLIC SERVICE.

(Continued from Second Page.)

She asserts that the rental value of two houses she owns at that point has been depreciated. The suit is brought against the City of Los Angeles, the Board of Public Works and Edward B. Phelps, captain of the chain gang.

INJUNCTION DENIED. As the Empire Steam Laundry failed to show solicitation on the part of A. S. Amy, who had been in their employ as driver and agent for the Edendale district and is now working for a competitor, Judge Finlayson yesterday denied the injunction asked for to restrain Amy from taking the laundry work of the company's customers on that route.

INCORPORATIONS. American Eucalyptus Corporation, incorporators C. H. McWilliams, J. L. Mills and Drew Pruitt, capital stock $500,000, subscribed $300; Inglewood Brick and Clay Products Company, incorporators A. F. Andres, R. B. Andres and C. P. Campbell, capital stock $150,000, subscribed $200; California Co-operative Home Builders, incorporators Fred A. Rosenfeld, George W. Mead, E. M. Bind, Edwin Christy and John N. Blackburn, capital stock $500,000, subscribed $5; Terra Bonita Land Company, incorporators George E. Small, W. L. Crowe, J. W. Thomas, W. S. Sibley and A. W. Macdonell, capital stock $25,000, subscribed $25; Health Food Candy Company, incorporators Owen H. Hudgen, W. P. Smith and Robert L. Brown, capital stock $15,000, subscribed $2530; Golden West Equity Exchange, incorporators Stephen B. Dexter, H. N. Hammond and John S. Steele, capital stock $25,000, subscribed $1500.

### IN THE INFERIOR COURTS.

**Neighborhood Quarrel Explained to Court in Polish and Yiddish. Grows Out of Woman's Remarks.**

Uncomplimentary remarks which one woman is alleged to have made about the husband of another led to a neighborhood row and a scene in the Police Court yesterday that sounded like a Tower of Babel dialogue.

One witness testified in Yiddish, another in Polish, and an interpreter reduced their remarks to an idiom within the comprehension of the court.

Mrs. Bertha Lebowetz, No. 1431 Wallace street, accused Mrs. Fannie Lokowlowski, No. 1435 Wallace street, with having made unkind remarks about her husband. Talk grew into blows.

Six grown-ups and five children appeared in court. Judge Rose refused to allow the children to testify, declaring a courtroom to be no place for them.

The court ordered all the witnesses lined up before him and proceeded to deliver an admonition which the interpreter repeated. The court's ukase was that all parties concerned must quit their quarrel or go to jail. Mrs. Lokowlowski, he fined $10, then suspended the fine.

**Everybody Guilty?**

So much conflicting testimony was obtained yesterday in Police Judge Frederickson's court as to who disturbed the peace and what peace was disturbed in the neighborhood of No. 710 North Hill stret, on the night of February 18, that the court, unable to ascertain the facts, dismissed the case.

John Salata is the defendant. He was arrested on complaint of C. Scotti. The wives, sisters, brothers and aunts of both persons were present and testified so voluminously that those in the courtroom were firmly convinced that both plaintiff and defendant with their wives and families, disturbed the peace equally. A gun and a knife were alleged to have assisted in the demonstration.

### USES BOOMERANG BULLET.

Louis Calderon, a burglar, was shot in the front of his right leg by Patrolman Bachman, yesterday morning, the bullet bounding back from a stone wall as the officer fired over the fugitive's head. He fell to the sidewalk with a cry of pain and begged the officer not to kill him. Calderon was coming out of Ralph Corff's wholesale establishment, No. 752 San Pedro street, with his arms filled with tobacco goods when the patrolman saw him. The Mexican dropped his goods and ran, closely pursued by the officer, until the bullet stopped him.


## Hair Health

**If You Have Scalp or Hair Trouble, Take Advantage of This Offer.**

We could not afford to so strongly indorse Rexall "93" Hair Tonic and continue to sell it as we do, if we were not certain that it would do all we claim it will. Should our enthusiasm carry us away, and Rexall "93" Hair Tonic not give entire satisfaction to the users, they would lose faith in us and our statements, and in consequence our business prestige would suffer.

Therefore, when we assure you that if your hair is beginning to unnaturally fall out or if you have any scalp trouble, Rexall "93" Hair Tonic will promptly eradicate dandruff, stimulate hair growth and prevent premature baldness, you may rest assured that we know what we are talking about.

Rexall "93" Hair Tonic is vastly different from other similar preparations. We believe that it will do more than any other human agency toward restoring hair growth and hair health. It is not greasy and will not gum the scalp or hair, or cause permanent stain. It is as pleasant to use as pure cold water.

Our faith in Rexall "93" Hair Tonic is so strong that we ask you to try it on our positive guarantee that your money will be cheerfully refunded without question or quibble if it does not do as we claim. Certainly we can offer no stronger argument. It comes in two sizes, prices 50 cents and $1.00. Remember you can obtain it only at our stores—The Owl Drug Co., Inc., Los Angeles, San Francisco, Oakland, Sacramento, Portland, Seattle and Spokane.


## Legal.

NOTICE TO BIDDERS.

SEALED BIDS will be received at the office of A. B. Benton, Architect, 114 North Spring Street, Los Angeles, on or before twelve o'clock noon, March 18th, for the removal to different locations of certain buildings on the property of the Los Angeles Medical Department of the State University, located at 737 North Broadway (Buena Vista), Los Angeles, and for certain excavation and other construction work, as per plans and specifications on file at said office. Segregated bids are invited on the various branches of the work to be made out on proposal blanks obtainable at the office of the said architect.

No bid will be received unless accompanied by a certified check or bond in favor of the undersigned equal to 10 per cent of the bid to secure execution of the contract by successful bidder.

The right is reserved to reject any or all bids.

THE REGENTS UNIVERSITY OF CALIFORNIA.

### DEATH OF MRS. HINES.

**Mother of Prominent Local Shriner Passes Away in Chicago—Funeral At Old Iowa Homestead.**

Mrs. Cynthia A. Hines, mother of Fred A. Hines of this city, Past Imperial Potentate of the Shriners, died in Chicago last week at the age of 84. The funeral was held Thursday from the First Methodist Church of Manchester, Ia., the home city of the Hines' family. Fred A. Hines, George A. Hines of Florida, Mrs. Nellie Fowler of Chicago, sons and daughters and Mrs. John Rose of Masonville, Ia., were the relatives present at the funeral.

Mrs. Hines moved to Chicago from Manchester four years ago, and since then has been in feeble health. She passed away at the home of her daughter, Mrs. Fowler. She was born in Massachusetts, but shortly after her marriage to Dr. Hines, in 1852, removed to Manchester. Here Fred Hines and the other children were born.


## Dr. Pierce's Favorite Prescription

**Is the best of all medicines for the cure of diseases, disorders and weaknesses peculiar to women. It is the only preparation of its kind devised by a regularly graduated physician—an experienced and skilled specialist in the diseases of women.**

**It is a safe medicine in any condition of the system. THE ONE REMEDY which contains no alcohol and no injurious habit-forming drugs and which creates no craving for such stimulants.**

**THE ONE REMEDY so good that its makers are not afraid to print its every ingredient on each outside bottle-wrapper and attest to the truthfulness of the same under oath.**

**It is sold by medicine dealers everywhere, and any dealer who hasn't it can get it. Don't take a substitute of unknown composition for this medicine of KNOWN COMPOSITION. No counterfeit is as good as the genuine and the druggist who says something else is "just as good as Dr. Pierce's" is either mistaken or is trying to deceive you for his own selfish benefit. Such a man is not to be trusted. He is trifling with your most priceless possession—your health—may be your life itself. *See that you get what you ask for.***

# Business: Markets, Finance and Trade.

## SUMMARY.

### FINANCIAL NEWS

[Furnished by Logan & Bryan, Members New York and Boston Stock Exchanges, Bradbury Bldg., Los Angeles.]

NEW YORK, March 12.—Americans stocks in London, irregular.

London settlement began today.

British miners' agree to meet Premier and operators.

Anthracite operators reply refusing miners' wages demands to be submitted tomorrow.

Lawrence textile strike remains unsettled.

Pig iron market continues active.

Jury completed in sugar trust trial.

Believed in Washington that government and International Harvester Company will reach dissegration agreement.

Copper market continues firm with decline in prices unlikely.

Senate Finance Committee to decide on steel bill today.

Government will conclude argument on discharge of beef packers today.

Twelve industrials declined .31 per cent. Twenty active rails declined .39 per cent.

The stock market acted very well today considering the manner in which it closed last night. Support was in evidence in the standard issues and the element operating on the selling side were somewhat more timid than yesterday owing to the fact that long stocks in volume did not make its appearance during the early trading. The news from abroad relative to labor situation was conflicting, but the opinion is still entertained in good quarters that a settlement of the difficulties in England will be brought about within the course of a few days. We believe that the recent downturn in the stock market was natural and has served the purpose of eliminating many weak accounts and strengthening the position of the list. Of course, a rampant bull market can hardly be expected under existing conditions, but that gradual betterment will be the order of things seems more than likely in view of the attitude of the prominent factors.

## FINANCIAL.

OFFICE OF THE TIMES.
Los Angeles, March 13, 1912.

BANK CLEARINGS. Bank clearings yesterday were $3,944,702.20. Same time last year, $2,860,964.01; same time, 1910, $2,267,908.53.

| | |
|---|---|
| Monday | $3,718,625.03 |
| Tuesday | 3,944,702.20 |
| Total | $7,663,327.42 |
| Same time, 1911 | 6,106,716.52 |
| Same time, 1910 | 5,527,553.56 |

### Quotations furnished by the Los Angeles Stock Exchange.

OIL STOCKS.

| | Bid. | Asked. |
|---|---|---|
| Amalgamated Oil | $ 60.50 | $ 64.00 |
| American Oil Co. corp. | 44.00 | 46.00 |
| Associated Oil | 47.87½ | 48.00 |
| Brookshire Oil | .75 | .79 |
| Cal. Midway Oil Co. | .12 | .... |
| Central | .... | .... |
| Columbia | 1.10 | 1.15 |
| Continental Oil | .... | .25 |
| Home Oil Co. | .03½ | .... |
| Huelld Oil Co. | .... | .... |
| Fullerton Oil | 2.00 | 2.50 |
| Globe | .06 | .07 |
| Jade Oil Co. | .11½ | .11¾ |
| Mariopas Queen Oil Co. | .07½ | .08 |
| Maxcet Oil Co. | .... | .85 |
| Mexican Pet. Ltd. pfd. | 85.00 | 85.00 |
| Mexican Pet. Ltd. com. | 45.00 | 45.00 |
| National Pacific Oil Co. | .07½ | .07¾ |
| New Pennsyl. Pet. Co. | .20 | .... |
| Outside Land Co. (Old) | .08 | .... |
| Palmer Oil Co. | .... | .... |
| Pinal Oil Co. | .... | 7.00 |
| Rice Ranch Oil Co. | 1.35½ | 1.38 |
| Stanley Mg. Oil Co. | .... | .... |
| Traders' Oil Co. | 75.00 | 78.00 |
| Union | 97.87½ | 98.00 |
| Union Provident Co. | 97.75 | 98.00 |
| United Petroleum | 97.75½ | .... |
| United Oil Co. | .36 | .... |
| West Coast Oil pfd. | .... | 1.01 |
| Western Union | 100.00 | .... |
| White Star Oil Co. | .... | .... |
| —Non-producers— | | |
| Nevada-Midway Oil Co. | .12 | .... |
| Ozoam Development Co. | .03½ | .03¾ |

BANK STOCKS.

| | Bid. | Asked |
|---|---|---|
| All Night & Day Bank | $151.00 | $170.00 |
| American Savings Bank | 190.00 | 200.00 |
| Bank of So. California | .... | 90.00 |
| Cal. Savings Bank | 10.00 | .... |
| Central Nat'l Bank | 221.00 | .... |
| "Citizens' National | 207.50 | 220.00 * |
| Commercial National | 147.00 | .... |
| Farmers' & Mer. Nat'l | .... | 205.00 |
| Federal Bank of L. A. | 125.00 | .... |
| First National | 697.50 | 710.00 |
| German-American Savings | 450.00 | 470.00 |
| Globe Savings Bank | 130.00 | .... |
| Home Sav. Bank of L. A. | 116.00 | 122.50 |
| L. A. Hibernian Sav. Bank | 165.00 | .... |
| Merchants' Trust & Sv. Co. | 154.00 | 160.00 |
| Merchants' National | 330.00 | .... |
| National Bank of Cal. | 207.00 | .... |
| National Bank of Com. | 160.00 | 177.00 |
| Security Savings Bank | 210.00 | 220.00 |
| U. S. National Bank | 160.00 | 180.00 |

BONDS.
(With Accrued Interest.)

| | Bid. | Asked. |
|---|---|---|
| American Petroleum 5s | .... | .... |
| Associated Oil Co. | 102½ | .... |
| Cal. Pac. Ry. | 97 | 102 |
| Corona City Water Co. | .... | .... |
| Consumers Water Co. | .... | 102 |
| Edison Elec. Co., 1st R. | 100½ | 102 |
| Edison Elec. Co., old issue | .... | .... |
| Home Telephone Co. | 97½ | .... |
| Home Tel. Co., 1st Mtge. | 99 | .... |
| L. A. Gas & Elec. Co. | 100 | .... |
| L. A. Pac., 1st Con. Mtge. | 103½ | 104% |
| L. A. Pac. Ry., 1st Refg. | 101 | .... |
| L. A. & Pasadena El. Ry. | .... | .... |
| L. A. Public Market | 103½ | .... |
| L. A. Railway Co. | 103½ | 104% |
| L. A. & Redondo Ry. Co. | 100 | .... |
| L. A. Traction Co. 6s | .... | .... |
| L. A. Traction Co. 5s | 104 | .... |
| Mex. Nat'l Gas Co. | 90 | 92 |
| Mexican Trans. and R. Co. | 97½ | .... |
| Pac. Elec. Ry. Co. | 104 | 105 |
| Pac. Light & Power Co. | 98½ | 97½ |
| Pac. Gas & Power pfd. | .... | .... |
| Pomona & Ont. L. & P. Co. | 98 | .... |
| Pomona Con. Water Co. | .... | .... |
| Riverside H. Ti. & T. Co. | 98 | .... |
| S. Monica Bay H. & T. Co. | .... | 98 |
| S. Monica H. T. & T. Co. | .... | 94 |
| S. D. H. T. & T.—1st Mtge. | 90 | .... |
| San Diego Home Tel. Co. | .... | 95 |
| Tehachapi Water Co. | .... | 120 |
| Union Transportation Co. | .... | .... |
| U. S. L. D. T. & T. Co. | 67½ | 70 |
| Whittier Home T. & T. Co. | 92 | 96 |

...DUSTRIAL AND PUBLIC UTILITIES.

| | Bid. | Asked. |
|---|---|---|
| ...ent Portland Cement Co. | $105.00 | .... |
| Edison Electric pfd. | 77.25 | .... |
| Edison Electric com. | 65.50 | 71.00 |
| Emergency Hospital | 20.00 | 22.00 |
| Hawaiian Com. & Sug. | 44.25 | .... |
| Home Telephone pfd. | .... | 99.25 |
| Home Telephone com. | .... | 7.00 |
| Hutchison S. P. Co. | 27.50 | .... |
| L. A. Athletic Club | 2.00 | .... |
| L. A. Investment Co. | 2.50 | .... |
| Los Angeles Nat'l Gas pfd. | 31.00 | 35.00 |
| Mexican Nat'l Gas com. | 10.00 | .... |
| Occidental Life Ins. Co. | 125.00 | 165.00 |
| Pasadena & P. Co. com. | 20.75 | .... |
| Pac. Mut. Life Ins. Co. | 465.00 | .... |
| Pac. Con. Stone Co. | .... | .... |
| Pasadena Home T. & Co. | 12.00 | .... |
| San Diego Con. Ry. & T. Co. | .... | .37½ |
| S. Mothes R. H. T. pfd. | .... | 10.00 |
| Sun Drug Co. | .... | 1.00½ |
| Title G. & Tr. Co. | 375.00 | .... |
| Title Ins. & Tr. Co. pfd. | 176.00 | .... |
| Title Ins. & Tr. Co. com. | 176.00 | .... |
| Title L. & Tr. Co. Ser. C. | 176.00 | .... |
| U. S. L. D. T. & T. Co. pfd. | 21.00 | 25.00 |
| Union Trust Co. | .... | 34.00 |
| Whittier Home T. & T. Co. | .... | 75.00 |

SALES—Morning session: 20 Union at 34.00; 10 do. at 34.00; 10 do. at 34.00; 10 do. at 33.50; 1000 Ozoam Dev. Co. at 5½; 5 Sier. P. Ltd. com. at 46.00; 30 do. at 46.00; 10 Associated Oil at 48.50; 20 do. at 48.12½.

SALES—Afternoon session: 10 Mex. P. Ltd. com. at 47.50; 100 do. at 46.00; 10 do. at 46.00; 20 Union Prov. Co. at 97.87½; 100 Palmer Oil Co. at 07½; 100 do. at 08; 100 do. at 08½.

MINING STOCKS.
CALIFORNIA.

| | Bid. | Asked. |
|---|---|---|
| Miscellaneous. | .... | .... |
| Cal. Hills M. Co. | .02½ | .02¾ |
| Consolidated Mines Co. | .05½ | .05¾ |

NEVADA.

| | Bid. | Asked. |
|---|---|---|
| Miscellaneous. | .... | .... |
| Johnnie M. & M. Co. | .06¾ | .07 |
| (Searchlight District.) | | |
| Searchlight Parallel | *9.50 | .... |

*—Per 1000 shares.

SALES—Morning session: 1000 Cal. Hills at 2½; 1000 Cons. Mines at 6½; 10,000 do., S. 30, at 6¾; 10,000 do., S. 30, at 7¼; 1000 do. at 6¾; 2000 do. at 6½.

SALES—Afternoon session: 2000 Con. Mines at 6¾; 2000 do. at 6¾; 1000 Mayflower Con. at 3; 500 do. at 2.

## LOCAL PRODUCE MARKETS

Trade in all lines of green vegetables was active during the early hours of the morning, both locally and out of town. While the market displayed no features a firm tone prevailed.

The receipts of asparagus were liberal and with a sharp retail demand prevailing quotations were firmly held. The best Sacramento stock moved out at 35 cents per pound.

Rhubarb was inclined to weakness owing to liberal supplies and slow sales. Strawberry rhubarb sold at $2 a box for fancy stock.

Tomatoes were steady, with fancy thirty-pound boxes from Mexico selling at $2.50. A carload is due to arrive today.

Yellow Newton Pippins continued to lead the trading in apples. Other varieties are beginning to show the effect of long storage and on small sizes reductions were made. Fancy four-tier Newtons continued to sell at $1.75 per box; Bellefleurs of fancy quality sold at $1.40 per box; four-tier size.

Tropical fruits were in fair demand at former rates. Bananas moved out at 4 cents per pound. Supplies of bananas from Central America are expected in shortly to replenish depleted stocks.

Dried fruits were unchanged and nuts steady. Considerable shipments of dried fruits and raisins are being made to the East at current quotations.

Receipts of eggs were fairly liberal, totaling 851 cases. The market showed no change over the previous day, ruling steady. The demand was for ranch case-packed at 24 cents. The buttermarket was rather dull, as buyers lack confidence and operated only in a small way to satisfy actual wants. Holders of fancy goods maintained a steady attitude but fair to good prices were offered and generally were unwilling to make concessions. Inferior grades were weak at quoted prices. Arrivals were 48,772 pounds.

Trade was fair in cheese and notwithstanding liberal receipts the market generally was firm. Northern fresh and eastern varieties made up the bulk of the arrivals. Arrivals were 3302 pounds.

The potato market was a shade easier, due to liberal arrivals from the Sacramento district. Lompoc and Salinas continued firm at the old range of values. Onions were quoted a shade lower in a jobbing way. Receipts were 7784 sacks.

No onion or bean receipts were reported in. The market on both these commodities was firm.

Sweet potatoes were plentiful but there was no change in prices. Arrivals were 81 sacks.

### Prices Current.

EGGS—Fresh local ranch, candled, selected, 24; ranch, case counts, 21; seconds, 19; pullets, 18.

BUTTER — Price to trade, 2½ above quotations. Creamery extras, 32¼ per lb.; creamery firsts, 31½; ladle, 27¼ per lb.; country, 25@30.

CHEESE — Northern fresh, 21; eastern daisies, 21; eastern Swiss, 30; Longhorns, 21; singles, 20; cheddars, 20. Oregon daisy, 21. Utah, Deseret, 21. Spring block, 22; imported, 32; Limburger, 19; cream twins, 20; Edam, 8.50; Sierra, 1.10 per box; Neufachtal, 1.40 per box; Lamebert, 1.50 per box; Canada cream, 1.40@1.50 per box; Roquefort, 37; German Breakfast, 1.35.

BEANS — Pink, No. 1, 3.15; Lady Wash, imported, No. 1, 4.75; small white, 4.50@4.75; limas, No. 1, 6.75; black eyes, 4.00@4.00; lentils, 6.00; Garvanzas, 4.50; Mexican reds, 3.00; Bayous, 3.50@3.60.

DRIED FRUITS—Apples, evaporated, 11@11½; Citron, fancy, 18; orange and lemon peel, 14@15; currants, imp., fancy, bulk, reclaimed, 10; do. 1-lb. pkg., 11; do. 1-lb. tins, 12; do. imported, Vostizzas, 12; do. Filiatras, 12; do. Patras, fancy, 09c, 10@11; Patras fancy, 9-12s, 11@12½; Golden, 09c, 10@11; package, 4.50; Fig, black and white, 3s, 1.50@2.25; Fig, white, 4.50; Figs, Imperial, 1.25@1.50; prunes, 12 oz., 12s, 16 oz., 10s, 8s; 16-oz. cartons, 12s; imported, 09@17. Peaches, 11@12½; Peaches, choice, 7@8; fancy, 9@10; extra fancy, 11; 70-80, 9@10; 60-70, 8@9; 50-60, 7½@8. (When packed in 50-lb. boxes, 1½c extra.) Apricots, 16@17; nectarines, 12½; pears, 12@13; plums, 10.

RAISINS — Sultanas, bleached, 10@11; unbleached, 7@7½; seeded, 5 for 11-oz. pkgs., 1 for 12-oz. pkgs., London layers, 2-crown, 1.65; 3-crown, 1.75; 4-crown, 2.00; 5-crown, 2.35; 6-crown, 2.50; loose Muscatels, 2-crown, 6; 3-crown, 6½; 4-crown, 7.

NUTS—Nuts—almonds, fancy, 4XL, 19@20; Brazil, 20; filberts, large, new crop, 13; pecans, large, 17; pine nuts, 12; peanuts, California raw, 5@5½; eastern, 7@7½; Japan, 06; Rice corn, 3; decorated, 09 per doz.; walnuts, No. 1 Am'n, 14; Italian chilis, 13; soft shell, 16@17; budded walnuts, 19; unbleached walnuts, 11@12½.

HONEY—Comb, fancy, water white, 1-lb. frames, 18@19; light amber, 12@14; white, 14@15; extracted, light amber, 7½; water white, 9½; white, 8; bees-wax, 30 per lb.

CITRUS FRUITS — Navel, navels, 1.50@2.50; lemons, 3.00@3.50; unpacked, stock, 1.75@2.00; seedling grapefruit, 2.50; seedless grapefruit, 4.00@4.50; limes, 1.25 per 100; tangerines, 90@1.00 per box.

TROPICAL FRUITS—Apples, Belledeurs, 4-tier, 1.25@1.50; 4½-tier, 1.15@1.25; Jonathans, 4-tier, 1.25@2.25; Spitzenbergens, 4-tier, 2.00@3.00; 4½-tier, 1.75@2.00; Newtons, 1.65; Rome Beauty, 2.50; Red Pearmains, 4-tier, 1.25; Colorado Gannet, 2.00; Smith Cider, 1.50; Missouri Pippins, 4-tier, 2.00@2.25; W. W. Pearmains, 4-tier, 1.50; Colorado Whitetops, 1.50; Ben Davis, 4-tier, 1.50@1.60; Y. N. Pippins, 4-tier, 1.75; Box Caps, 1.50; bananas, 4 lb., pineapples, 6@8; bakers, 10; Hawaiian, 12; Florida, 12; alligator pears, 4.00@5.00 doz.; imported grapes, 10.00 per bbl.

BERRIES—Strawberries, 25@30 per basket; cranberries, Jersey cranberries, 3.50@10.00.

ONIONS AND CHILI—Strings, 12@14; loose, 1½; Mexican black, 2½; Chili Tepins, 1.00; Japan 3½; green chili, 30@35; ground chili, 15. Onions—Yellow Danvers, northern, 3.50; Australian Brown, northern, 1.25@2.50; White Wax onions, 2.50; Nevada, 2.75@3.50; Oregon, 3.25@3.50; Bermudas, 2.50.

POTATOES—Sweet, yellow, 2.00@2.75 a cwt.; Highlands, 2.40@2.60; Salinas, 2.25; Lompoc, 2.25; Oregon, Early Rose, 2.00; Oregon, 2.40; Wisconsin, 2.60@2.75; White Rose, local, 2.75.

GREEN VEGETABLES—Beets, 1.50 a sack; carrots, 1.00@1.25 a sack; parsley, 20@30 per doz.; turnips, 1.00 a sack; peas, 06@07; beans, wax, 20 per lb.; green beans, 20; spinach, 30; cabbage, 1.00@1.75 per sack; red cabbage, 2.00@2.50 a cwt.; green onions, 20 per doz.; leeks, 10 per doz.; lettuce, hammocks, 1.00@1.25 per crate; parsnips, 1½ per lb.; celery, new, 1.75 per crate; hothouse mushrooms, 50@1.00 per lb.; artichokes, northern, 90@1.00 per doz.; red chili peppers, 10c lb.; pale, 10; cauliflower, 1.50 a crate; horseradish, 12½; Brussels sprouts, 10; new asparagus, 50@75; Mexican tomatoes, 2.50@3.00.

POULTRY—Dealers buy from the producer, live weight. Old roosters, 9; stags, 8; hens, 12@13; squab pigeons, 1.75 per doz.; fryers, 22; broilers, 27; roasters, 18; turkeys, 22 lbs. and up, 18; turkeys, slight, 16; gobblers, 13; geese, 12. Wholesale sells to retailer, live weight: Hens, 16@17; fryers, 25; broilers, 30; squabs, 2.00; old roosters, 11; turkeys, 20@21; ducks, 20; ducks, 22; roasters, 21; stags, 11. Dressed weight averages from 3c to 5c higher than live weight.

BACON — Winchester, 6-10 lb. bacon, 19½; Winchester, 8-9 lb. bacon, 19½; Empire, 19½; Premium, 20; Atlas bacon, 17; Sunlight bacon, 18½; Rex breakfast bacon, 8-10 avg., 15½; Rex breakfast bacon, 12 avg., 15½; Rex bacon, 6-9 avg., 19½; Colonial, 10-12, 17½; 12-14, 17½; Mayer's Cudahy bacon, 20; Agnus bacon, 4-6 avg., 19; Angelus bacon, 8-10 avg., 19; Angelus bacon, 10-12 avg., 19; Star bacon, 2-4 avg., 24½; Shield bacon, 6-8 avg., 18½; 8-10, 18½; 10-12, 17½; Colonial bacon, 8-10 avg., 17½; 10-12 avg., 16½; 12-14 avg., 16½; bacon strips, 11½; bacon backs, 14½; smoked beef tongues, 25; dried beef inside, 24½; dried beef knuckles, 17½; boiled beef tongues, 21; boiled and smoked beef tongues, 25.

DRY SALTED MEATS—Dry salt bellies, 12-14 avg., 12; dry salt bellies, 16-20 avg., 12½; dry salt fat backs, 14-20, 12½; 100-lb backs, 12; short clear, square cut, 12½.

| | 5-lb. | 10-lb. | 25-lb. | 50-lb. |
|---|---|---|---|---|
| Meats—Per 100 lbs. | Pkg. | Pkg. | Pkg. | Pkg. |
| Capitol flour | .... | 3.40 | .... | .... |
| Graham flour | 1.30 | 2.35 | 5.65 | 3.00 |
| Gluten flour | 1.30 | 2.35 | 5.65 | 3.00 |
| Buckwheat flour, pure | 1.30 | 2.40 | 4.95 | 4.50 |
| Rye flour or meal | 1.30 | 2.30 | 5.65 | 3.00 |
| Cornmeal, W. & F. | 1.30 | 2.40 | 5.95 | 2.90 |
| Cornmeal, Steel Cut | 1.30 | 2.40 | 5.95 | 2.90 |
| Oatmeal, ground | 5.70 | 5.50 | 5.40 | 5.00 |
| Rolled, large or small | 4.40 | 4.30 | 4.15 | 4.30 |
| Cracked wheat | 1.30 | 2.40 | 5.95 | 2.90 |
| Entire wheat flour | 1.40 | 2.50 | 2.15 | 1.30 |
| Pearl barley | 4.90 | 4.70 | 4.65 | 4.40 |
| Split peas, yellow | 4.90 | 4.70 | 4.65 | 4.40 |
| Split peas, green | 4.90 | 4.70 | 4.65 | 4.40 |
| Farina | 4.90 | 4.70 | 4.65 | 4.40 |
| Nutrina Germ | 4.90 | 4.70 | 4.55 | 4.30 |

CREAM AND MEALS—Per 100 lbs. Cream meals, 1.35; bone granulated, 2.65; bone meal, 2.65; blood meal, 2.35 XXXX beef scraps, 2.10; barley, rolled, 2.60; charcoal, 2.10; XXXX chick feed, 2.60; do. mix of five-pound bags, 2.30; do. bale of 10-lb. bags, 2.10; corn, eastern, mixed, 1.70; corn, eastern white, 1.60; corn, small yellow, 1.60; Egyptian corn, 1.60; Kaffir corn, 1.80; Egyptian corn, 1.80; Yellow Dent, 2.00; corn, cracked, 2.05; XXXX Egg Mash (a superior egg food), per 50-lb sack, 2.00; grit, granite, 40 millet, 3.75; office, 3.75; oil, 1.65; red feed oats, 2.80; white feed oats, 2.65; rolled oats, 2.10; California clam shell, 50; do. Mexico clam shell, 60; do. eastern oyster, 1.15; XXXX Special Dry Scratch Feed, 1.90; bran, 1.45; shorts, 1.80; No. 1 wheat, 1.90; wheat, 100-lb sack, 1.90; wheat cracked, 1.90; do. sacks, 1.85; middlings, 1.80; Mix mains, 1.90.

HAY—(Baled.) Following are jobbing prices for hay. Producers receive 1.00 to 2.00 less than these prices:

| | | |
|---|---|---|
| Choice tame oat hay | 25.00 | 26.00 |
| No. 1 oat hay | 23.00 | 24.00 |
| Choice barley hay | 23.00 | 23.00 |
| No. 1 barley hay | 21.00 | 21.00 |
| No. 1 wheat hay | 22.00 | 23.00 |
| Choice alfalfa hay | 22.00 | 23.00 |
| No. 1 alfalfa hay | 21.00 | 21.00 |
| Straw | 13.00 | .... |

SUGAR—Prices are based on sacks. Bbls., add 10c; 1-bbl., 25c; and boxes, 50c per 100 lbs. All prices are net cash, less 25c per 100 lbs. Beet gran., 4.40; Standard cane, 4.60; Standard beety, 4.40; Cubs (sacks), 4.85; Cubs (boxes), 4.75; powdered, 4.70; confectioners' A, 4.60; Extra C, 4.10; Golden C, 4.00; D, 4.90; Bowles 6x powdered, 50-lb. boxes, 4.55; Bowles 6x powdered, ½-bbls., 4.75; Bowles 6x powdered, bbls., 7.50; Bowles Brns. Bar, 4.60; Bowles, 4.60.

FLOUR—Per bbl. Capitol, made of No. 1 hard and California wheat blended, 5.80; Angelus, 5.60; Acme, 5.40; Trophy, 4.40; Sun Kist, hard bakers' made of hard wheat only, 6.40; Capital Bakers' Extra Hard and Cal. Extra, blended, 5.60; Gilt Edge (bakers'), 4.80; Eclipse, 5.00; L.A.X. Standard Family, 5.20; Purity blended, 5.00; Our Pride blended, 4.60; Morning Glory, 4.80. (Flour in ½ sacks, 20c per bbl. less than bbl. price.)

MILLSTUFF—Bran, 1.30; shorts, 1.40; Alfalfa, 1.50; Silver Star, 4.80; XXX, 4.60; Sperry, 4.80; Drifted Snow, 4.80; Fort Costa, 4.80; Golden Gate, 4.80; Monarch, 4.80; Diamond C, 4.80; Somalina, 4.60; Golden Rod, 4.60; Sperry's Ka, 4.60; Big Loaf, 4.80; Angelus Bakers', 4.80; Bell Brand, 4.80; Bakers' pastry, 4.80.

CEREALS—Per 100 lbs. Diamond C hams, 15-16, 19½; Diamond C skinned hams, 19½; Rex hams, 14-15, 17½; Rex skinned hams, 17½; Pioneer hams, 14-16, 18½; smoked picnic hams, 12½; boiled hams, boneless, 25½; Angelus hams, 15½; Armour's skinned hams, 19½; boiled hams, 29½; Armour's Shield hams, 16-18, 17½; 18-20, 17½; 20-22, 17½; Armour's Star hams, 16-18, 17½; picnics, 12½; Armour's Shield picnics, 14-16, 13½; 16-18, 13½; 18-20, 13½; Armour's Star picnics, 12½; boiled picnics, 18½; Armour's Veribest hams, 20-22, 19½; 22-24, 19½; Armour's Veribest bacon, 24½; Armour's Veribest skinned hams, 20½; boiled hams, 30½; Armour's Veribest picnics, 14½; boiled picnics, 20½; Armour's Veribest boneless hams, 24½; Armour's Veribest dried beef, 24½; Hauser's Pride, 24½; Hauser's skinned hams, 20½; boiled hams, 30; Empire skinned hams, 19½; Empire hams, 19½; Empire picnic hams, 12½; Empire boiled hams, 28½; Wilshire skinned hams, 20-22, 19½; 22-24, 19½; Atlas hams, 14-16, 17½; Atlas skinned hams, 17½; Pioneer boiled hams, 28½; Armour's Star boiled hams, 30; Armour's Shield boiled hams, 30; Armour's Veribest boiled hams, 30; Armour's Shield hams, 20-22, 17½; 22-24, 17½; 24-26, 17½; Shield skinned, 18-20, 17½; picnics, 14½; Armour's Star hams, 20-22, 17½; 22-24, 17½; 24-26, 17½; Armour's Star skinned hams, 19½; picnics, 14½.

LIVE STOCK—Based on delivered weights in Los Angeles (furnished by Hauser Packing Co.): Steers, fat, 6½; heifers, 6½; cows, 6; calves, 8½@9½; small calves, 7½; milk calves, 7½; wethers, 7; lambs, 8; 2.50 a head; ewes, 4.25; bucks, 3.50; stags, 4.50; hogs, 7½; roughs, 6½; stockers, 6½@7½; rearlings, 6½.

BEEF—Steers, per lb. net, No. 1, 11; No. 2, 10; heifers, No. 1, 9½; No. 2, 9¼; steers, hind quarters, 12; steers, fore quarters, 9; heifers, hind quarters, 12½; fore quarters, 8; short loins, 22; loin butts, 42; loins, No. 1, 17½; ribs, No. 1, 14; No. 2, 12; full chucks, 8½; short chucks, 9; triangles, 8; plates, 7½; short rounds and rumps, 10; wear rounds, butt on, 13½; tenderloins, fresh, 25; do., frozen, 12; rounds, 10½; fresh tongues, 12; suet, 2; cod fat, 2; livers, 5; gall bulls, each, 35; veal, per lb., hearts, 6; clean tripe, each, 20; feet, each, 7½; heads, 5 per lb.; kidneys, each, 5; cooked tripe, each, 2.

MUTTON—Per lb. net, lambs, plain, 14; lambs, caul, 13½; yearlings, 11½; wethers, 10½; ewes, 9½; racks, 12½; legs, 12; loins, 16½; tongues, each, 2; plucks, each, 5; heads, skinned, each, 10; brains, 2; livers, hearts, 30.

PORK—Per lb., net, dressed hogs, head on, 11½; do., head off, 12½; trimmed hogs, 14; loins, fresh, 18½; local, frozen, 15; legs, 14; shoulders, 11½; picnics, 11; butts, 11; bellies, 14; trimmings, 10; tenderloins, 20; spare ribs, fresh, 13½; do., frozen, 9; head, 3; back fat, 10; tails, 8; hock bones, 3; tongues, 10; pigs' feet, each, 5; livers, 7; hearts, per lb., 5; plucks, each, 7; kidneys, per lb., 5; N. Y. shoulder, 12.

SAUSAGE—Per lb., net, fresh pork links, 15½; Spanish style pork, 13½; sour head cheese, 10; bologna style, 9; Coney Island style Frankfurt, 9; minced, in bladders, 12; tongue loaf (new) 20.

OIL LIST.

| | |
|---|---|
| W. W. oil, iron bbls., drums and tank wagon | $ .08½ |
| Pearl oil, cases, 5s | .13½ |
| Astral oil, cases, 5-5s | .13½ |
| Elaine oil, cases, 5-5s | .15½ |
| Eocene oil, cases, 5-5s | .19½ |
| V. M. & P. naphtha, iron bbls. drums and tank wagons | .14 |
| V. M. & P. naphtha, cases, 5-5s | .21 |
| Red Crown gasoline, iron bbls., drums and tank wagons | .13½ |
| Red Crown gasoline, cases, 2-5s | .17½ |
| 86 per cent. gasoline, in bbls. | .19 |
| 86 per cent. gasoline, in cases | .24½ |
| Engine distillate, iron bbls., drums and tank wagons | .09 |
| Engine distillate, cases, 5-5s | .13½ |
| Turpentine, in cases | .71 |
| Turpentine, in bbls. | .67 |
| Turpentine, iron bbls. (55-gal.) | .66 |
| Turpentine, iron bbls. (100-gal.) | .65 |
| Linseed oil, raw, in 1 to 4-lb bbls. | .77 |
| Linseed oil, boiled, in 1 to 4-lb. bbls. | .79 |
| Linseed oil, cases, 5c per gal. higher. | |
| Linseed oil, in 5 bbls. and over, raw | .76 |
| Linseed oil, in 5 bbls. and over, boiled | .78 |
| Aroturpa, cases, 5-5s | .31 |
| Aroturpa, 10-case lots | .29 |
| Aroturpa, in iron bbls., 55-gal. | .26 |
| Aroturpa, in iron bbls., 100-gal. | .25 |

## LOS ANGELES EXCHANGE.

### Mexican Petroleum Common Makes a Good Gain on Small Buying Orders—Sensitive Market.

The market continues dull on the Los Angeles Stock Exchange. Yesterday Mexican Petroleum common made a good gain, closing strong at $48. Union was also active under $98, and the rest of the trading in the oil shares was confined to Associated, Oleum Development, Palmer (which closed at 65 cents) and Union Provident.

In the bank list Merchants' National was bid up to $830, First National to $687.50 and German-American Savings to $390. All the other bank shares were strong. There was some activity in the mining department.

## SAN FRANCISCO EXCHANGE.

### Southern Nevada Stocks Open Well Above the Close of the Previous Day—Mining Camp News.

[Special Service to The Times by B. F. Taylor, 115 West Fourth street, Los Angeles.]

SAN FRANCISCO, March 12.—Southern Nevada stocks opened up well above last night's close. But after the initial trade met with plenty of stock for sale, with a good many short sellers in evidence, with the result that the early prices of the morning were not maintained in every instance, although many of the stocks closed above last night's. In the Goldfield district the declines were nominal. Consolidated losing 2½, Atlanta 1, Fraction 1, Belmont 4, Merger 2, in the Manhattan district 1 point covers the extreme loss.

The demand for the Tonopahs is so strong that Belmont closed with a net gain of 25 points; Montana is up 7½, after selling 2.50; Tonopah Extension dropped back 12½, and West End 2½; North Star lost 3, McNamara gained a point.

In the outlying camps Pittsburgh Silver Peak closed 10 points down from the opening and with a loss of 7½ points compared with last night. Nevada Hills is down 7½.

The East has been a large buyer of Southern Nevada stocks for the past week, and today's decline was only to be expected after the sensational rise that has taken place.

Following are the close bid and asked prices:

| | —Close— | |
|---|---|---|
| Goldfield District— | Bid. | Ask. |
| Atlanta | 22 | 23 |
| Booth | 11 | 12 |
| Blue Bull | 10 | 11 |
| Col. Mtn. | 3 | 4 |
| C. C. D. | 12 | 13 |
| Comb. P. | 17 | 19 |
| Daisy | 11 | .... |
| Dia. B. B. | 7 | .... |
| Florence | 65 | 70 |
| Gld. Cons. | 47½ | 48 |
| Gld. Bel. | 6 | 7 |
| Gld. Kew | 4 | 5 |
| Gld. Sovereign | 3 | 4 |
| Jumbo Ex. | 28 | 30 |
| Lone Star | 3 | 4 |
| Merger | 31 | 32 |
| Oro | 4 | 5 |
| Red Hills | 3 | 4 |
| S.-Kendall | 4 | .... |
| Sandstorm | 4 | 5 |
| Silver Pick | 9 | 10 |
| Vernal | 2 | 3 |
| Yellow | 7 | 8 |
| Mihaftan District— | | |
| Big Four | 41 | 42 |
| Dexter | 4 | 5 |
| Gold Wedge | 14 | .... |
| Man. Cons. | 15 | 17 |
| M. H. Cons. | 9 | 10 |
| Mustang | .... | .... |
| Thanksgiving | 3 | 4 |
| White Cap | 8 | 10 |
| Belcher | 77 | 78 |
| Con. Va. | 78 | 77 |

| | —Close— | |
|---|---|---|
| | Bid. | Ask. |
| Confidence | 95 | 99 |
| Challenge | 11 | .... |
| Exchequer | 5 | 6 |
| Gould & C. | 5 | 6 |
| Hale & N. | 24 | 25 |
| Mexican | 34½ | 35 |
| Ophir | 142½ | 146 |
| Potosi | .... | 7 |
| Savage | 24 | 25 |
| Sierra Nev. | 30 | 31 |
| Union | 115 | .... |
| Tonopah— | | |
| Tonopah District— | | |
| Belmont | 1040 | .... |
| Jim Butler | 49 | 50 |
| Midway | 31 | 32 |
| Montana | 102 | 103 |
| Mizpah Ex. | .... | 107½ |
| McNamara | 25 | 26 |
| Star | 13 | 14 |
| Rescue | 21 | 22 |
| Tono. of N. | 740 | 750 |
| Tono. Ex. | 300 | 305 |
| West End | 347½ | 350 |
| Bullfrog District— | | |
| Bonnie C. | 1 | .... |
| May. Cons. | 2 | .... |
| Trump C. | .... | 3 |
| Other Districts— | | |
| P. S. Peak | 142½ | 145 |
| Nev. Hills | 260 | 265 |
| Fairview E. | 40 | .... |
| K. Nev. | 2 | .... |
| Round Mtn. | 44 | .... |

## SAN FRANCISCO CLOSING.

### STOCK AND BOND QUOTATIONS.

[Furnished by Logan & Bryan, Members New York and Boston Stock Exchanges, Bradbury Building, Los Angeles.]

SAN FRANCISCO, March 12.—[Exclusive to The Times.] The closing quotations and sales on the Stock and Bond Exchange were as follows:

| Miscellaneous Stocks— | Bid. | Asked. |
|---|---|---|
| Bay Counties Power Co. 5s | 101½ | .... |
| Cal. G. & E. G. M. & C. T. 5s | 101½ | .... |
| California Wine Ass'n 5s | 97 | .... |
| Cal. Electric Gen. 5s | 91¼ | 91¾ |
| Contra Costa Gas. Mtg. 5s | .... | 97½ |
| Los Angeles Ry. Corp. 5s | 107½ | .... |
| N. P. Ry. 1st C. M. 4s | 100 | .... |
| Northern Ry. Co. of Cal. 6s | 112½ | 113 |
| Northern Cal. Power Co. 5s | 100½ | 101 |
| Oakland Transit Co. 5s | .... | 100 |
| Oakland Traction Co. 5s | 91 | .... |
| Oakland Water Co. Gtd. 5s | 97½ | 97¾ |
| Pacific Gas Imp. 4s | 80 | 80 |
| Pacific Electric Ry. Co. 5s | 92 | 92½ |
| Pacific Light & Pr. Co. 5s | 100½ | .... |
| People's Water Co. 5s | 97 | .... |
| S. F., O. & S. J. 2nd Mtg. 5s | 97 | .... |
| S. P. Branch Ry. of Cal. 6s | 120½ | .... |
| S. P. Ry. of Cal.—G. M. 6s | 124 | .... |
| U. R. R. of S. F. 4s | 68 | 67 |
| Water Stocks— | | |
| Spring Valley Water Co. | 49 | .... |
| Gas and Electric Stocks— | | |
| N. Cal. Power Co. Com. | 51 | 52½ |
| Bank Stocks— | | |
| First Nat'l Bank of S. F. | 222½ | 230 |
| Savings Banks— | | |
| Mutual Savings Bk. ($20 pd.) | 60 | 80 |
| Powder Stocks— | | |
| Giant Consolidated Co. | 99½ | .... |
| Sugar Stocks— | | |
| Hawaiian Com'l & Sugar | 44½ | .... |
| Hutchinson Sugar Plantation | 22½ | 23½ |
| Onomea Sugar Co. | 51 | 53½ |
| Oil Stocks— | | |
| Associated Oil Co. | 45½ | .... |
| Miscellaneous Stocks— | | |
| Cal. Fruit Canners' Ass'n. | 103½ | .... |
| Cal. Wine Ass'n pfd. | 97½ | .... |
| Cal. Wine Ass'n com. | 46 | .... |

# Business: Shipping, Mines and Stocks.

## THE WEATHER.

U. S. WEATHER BUREAU, Los Angeles, March 12.—[Reported by Willsie, Local Forecaster.] At 5 o'clock this morning the barometer registered 29.91; at 5 p.m., 29.90. Temperature for the corresponding hours was 60 deg. and 64 deg. Relative humidity, 5 a.m., 84 per cent.; 5 p.m., 64 per cent. Wind, 5 a.m., northwest, velocity 5 miles; 5 p.m., west, velocity 12 miles. Highest temperature, 68 deg.; lowest, 46 deg. Rainfall for season, 16 inches. Barometer reduced to sea level.

COMPARATIVE TEMPERATURES.

| | Max. | Min. | Mean. |
|---|---|---|---|
| | 69 | .. | .. |
| | 72 | 52 | 62 |
| | 64 | 52 | 58 |
| | 74 | 52 | 63 |
| | 74 | 54 | 64 |
| | 68 | 46 | 57 |
| | 69 | .. | .. |
| | 74 | 54 | 64 |
| | 76 | 56 | 66 |
| | 74 | 54 | 64 |
| | 72 | 52 | 62 |
| | 68 | 52 | 60 |
| | 68 | 52 | 60 

Sane?

# NERVES TAUT, SHE SINGS.

*"When Will Father Come?" Cry from Prison Cell.*

*Woman of Mystifying Moods Is Edge's Slayer.*

*Police Puzzled By Actions of Viola Carver.*

A woman of peculiar moods, of mystifying personality, of diversified characteristics—a puzzle to the police and the reporters endeavoring to solve her motive and to determine her varying mental poises, is Viola Carver, the Pasadena girl employed as a clerk in a South Broadway store, who shot J. Edward Edge, a musician and real estate man, to death, Monday afternoon.

Singing and whistling a half hour after a lengthy interview with her attorney, John S. McLain, from which she emerged agitated and intertwining her fingers in a nervous fashion, she dumbfounded her attendants in the City Jail.

The mood was so different from any the young woman has displayed since the shooting that it led to much speculation. Some feared for the girl's reason, while the more skeptical contended that it was a significant attitude coming after the conference with her attorney.

Coming from the meeting with the attorney Miss Carver seemed entirely rational and much distressed over her predicament.

ANXIOUS TO SEE FATHER.

"Haven't you any idea when my father will get here?" she asked anxiously, and her anxiety seemed so genuine that those who saw her then and heard her singing and whistling shortly after could hardly believe their ears. But they say they could not be mistaken and that it could have been no other prisoners.

"The girl has been in a semi-stupor all day; she does not seem to appreciate the seriousness of the situation," remarked Manager Clark of the Hotel Snow, a life-long friend, after she had discussed matters pertaining to the shooting with him in a manner that caused him to shake his head doubtfully.

TAKES NEWS CALMLY.

Apparently on the verge of prostration yesterday morning, after an evening of worry and hysteria, and a night of enforced sleep through the administration of opiates, Miss Carver gave cause to the jail matron for fear of a breakdown when the news of Edge's death was given her, but when informed of the fact she scarcely changed countenance—merely a slight paling of the cheeks. Without comment, and after meditating a moment, she said:

"I want to see an attorney."

She did not say she was sorry for what she had done; nor did she ask if Edge had recovered consciousness or mentioned her name before he died. There were queries only of the dead young man's mother and when the funeral would be held.

After making a second request for an attorney, remarking, "I want to see him as quickly as possible," Miss Carver denied herself to two women clerks from the store where she was employed. Some time after that the girl showed the first real emotion since the shooting, crying as she begged:

"I want to see him—just once. Can't I see him for a moment?"

When told she could not, Miss Carver cried a little, then she dried her tears.

MANY FRIENDS CALL.

Shortly before noon Miss Carver was visited by Mrs. Chapman, with whom she was living in Pasadena, accompanied by Miss Chapman. There was an affecting scene between the trio. After emotions had been controlled the women held a long conference. When the Chapmans left several women friends of the girl called, but she denied them interviews.

About 2 o'clock Attorney McLain appeared as attorney for Miss Carver, and held a lengthy conversation with her in a room where their conversation could not be overheard.

It is estimated no less than a score or more young men and women called at the Central Police Station yesterday, either to inquire after Miss Carver or request a personal interview. At the same time Mrs. Mary Edge, the mother of the dead young man, was receiving the sympathy of friends, acquaintances, and even utter strangers, who called at her home, No. 929 South Hope street.

Mrs. Edge will not complete funeral arrangements until she hears from her other son, who lives near New Orleans.

BANDITS ROB TRAINMEN.

**Two Masked Desperadoes Hold Up Stephenson-Avenue Car at Midnight and Take Money.**

Two masked men, heavily armed, boarded Stephenson-avenue car No. 323 at the end of the line, in front of the Catholic Cemetery, at 12:30 o'clock yesterday morning and, after presenting their revolvers at the heads of the crew, demanded that both disgorge the money they had in their pockets. Motorman Littlejohn, who was first approached by the bandits, attempted to defend himself, but was quickly informed that death would follow any further resistence.

At the same time Conductor Littell was forced to walk to the front of the car, where both were relieved of their money, but no effort was made to relieve them of other valuables.

Both robbers wore black masks and the two victims were unabe to furnish the police with an accurate description except that both believed the thieves were young men and apparently old hands at the hold-up game inasmuch as they were perfectly at ease during the process of robbery and betrayed none of the nervousness of amateurs.

Squads of officers from the Central and Boyle Heights stations were dispatched to the scene of the hold-up and are making a thorough search of the district for all suspicious characters.

The amount taken was $36.

The police and street car officials yesterday failed to unearth a clew that might lead to the identity of the highwaymen. Conductor Littell was robbed of about $35, belonging to the company, and his watch. Motorman Littlejohn lost his watch also. The men's faces were covered by masks made out of handkerchiefs. There were no passengers on the car, which was about to start on its last return trip for the day to the center of the city.

HIS CONSCIENCE HURTS.

**San Francisco Man Beats Local Collector Out of Forty Cents, but Makes Noble Restitution in Stamps.**

A conscience fund was started yesterday by Internal Revenue Collector Parker. Forty cents in postage stamps, sent by a conscience-stricken San Francisco man who once beat the government out of that sum, is the first item. Accompanying the stamps was a letter, written in German, which read as follows:

"To rest my conscience I send 40 cents in stamps to Uncle Sam, which, I believe I owe on duty. The Bible teaches me not only to be honest and true in my dealings with my fellowman, but also to be true to the laws of the land.

"I feel much grieved to have told the collector a falsehood."

Collector Parker is inclined to believe that the repentant one was formerly engaged in the manufacture of cigars in this city, and made a false statement in regard to the amount of tobacco he had on hand for manufacturing purposes.

Who's Who, and Why?

# CAN'T TELL ONE FROM T'OTHER.

COMING OF THE CAMPBELLS IS DISTURBING EVENT.

**Bank Officials Mystified When Two Men of Same Name and Alike As Twins Draw on Same Account. Small Alleged Misstep Gets One by the Heels.**

William H. Campbel's preliminary examination before Police Judge Frederickson yesterday on a complaint sworn to by H. Kaufman, No. 133 North Main street, charging him with having passed fraudulent checks, reminded interested attorneys and spectators of that farce comedy "Too Much Johnson," and that tuneful light opera, "Three Twins," because a multiplicity of Campbells figured throughout the case. Campbell No. 2, who is also known as Earnest Starr, was bound over to the Superior Court under $500 bail, which he was not able to give.

The testimony showed the existence of two men named William H. Campbell. They looked so much alike that the paying tellers at the Home Savings Bank, which lost $139 through their alleged transactions, were unable to tell one from the other. Both men lived at a hotel on East First street. There was but on bank account, amounting to $200, and each claimed to have made it. No one is in a position to doubt either of the Campbells without fear of contradiction.

Campbell No. 1 once lived in and near El Moreno, while No. 2 has dwelt in Los Angeles for about seven years. The bank officials say their initiatory dealings were with No. 1, but how long it was before No. 2 appeared and began checking against the account they are unable to state. In fact, the bank did not know of the existence of Campbell No. 2 until No. 1 walked into the bank one day and demanded an explanation. His account was $139 short. No. 2 had had the book balanced, and when mailed to the hotel, it fell into the hands of No. 1.

An investigation showed that in some manner Campbell No. 2 secured possession of the bank book claimed by No. 1, and began checking out the money. So strong was the resemblance between the two men that the bank detective and a former city detective were unable to tell one from the other, even after they had had their suspicions aroused. On one occasion the bank detective, who had known Campbell No. 1 for years, identified No. 2 as No. 1.

The bank officials did not care to go to the trouble and expense of proving the identity of No. 1 as against No. 2, so the former was requested to close his account, and was given the $139 No. 2 had withdrawn. It was after that, it was testified, and No. 2 had been told not to draw any more checks, that he is alleged to have passed two, one for $3 and one for $7, on Kaufman. It was the issuance of these two checks that led to the arrest of Campbell No. 2.

HE'S A NEW IXION.

**Small Boy Gets Feet Caught in Wheel and Goes "Round and Round," But Gets no Damages.**

The vivid imagination of a 7-year-old boy did not help his side of the case in Justice Young's court yesterday when the mother of Joseph Schucking brought suit against C. A. Maltbie, a grocer. It was alleged that the boy fell from a wagon of the defendant and broke his leg. The family wanted $275 for the injuries. The grocer said he had forbidden the lad to ride on his delivery wagons and warned his employees to keep him from stealing rides.

Despite these warnings, the boy took a ride last September, which resulted seriously for him and for his mother, who had a heavy doctor's bill and a lot of nursing to do.

The boy was put on the stand as a witness. He gave a graphic description of getting on the wagon in response to the invitation of the delivery boy and falling between the side of the vehicle and the wheel.

"Tell us just what happened," said one lawyer.

The boy smiled mysteriously and said: "Well, I got one foot caught in between two spokes and turned around three times."

"You don't mean that you revolved with the wheel three times do you?" said the lawyer.

But the boy insisted that was what happened and he was very sure "it hurt awful."

The court held that the defendant was not responsible and gave judgment accordingly.

MURDER OR SUICIDE?

The police and Coroner's office do not agree as to the cause of the death of Wah Lee, who was found dead Monday in his living apartments in the rear of his modest store, No. 749 North Alameda street. Two Chinese have been arrested by the police on suspicion of having killed the merchant, and the Coroner's office is ready to sign a suicide certificate. Officers Shy and Moyer of the Chinatown squad found Wah strangled to death in his room. There were evidences of a struggle. Sergt. Willett of the Chinatown squad, says Wah went to him not long ago saying he had had trouble with Wong Lung and Wong Guey and expressed the fear they would strangle him to death some night. The Chinatown squad is working quietly on the case hoping to disprove the Coroner's contention that it was suicide.

Tireless.

# MISFITS DON'T SUIT THE BOYS.

*Neither Father's Pants Nor Religion Set Well.*

*Men and Religion Movement Devout Meetings.*

*City Council Will Attend in Body This Afternoon.*

The convention of the Men and Religion Forward Movement began its deliberations in the First Methodist Church yesterday morning, and the devout nature of the proceedings may be considered its most impressive characteristic. The men who are conducting its are desperately in earnest and their bearing readily imparts itself to all those in attendance. It is a convention with a definite purpose and not one that is looking for things to "turn up." There's something doing every minute.

At the afternoon session John L. Alexander of New York said some striking things and sent home some timely illustrations when talking upon the topic, "The Boy."

"Don't try to force upon them the religion of the man," he said, "for they'll have a religion of their own. How many of you men remember the experience of having father's old pants cut down to fit the boy? Ah, I see by the show of hands that there are some real men here! Boys pants cut down from father's old ones never did fit nor look well—that's just the way it is with father's religion! Do you get my point?

"We've put religious teaching out of the public schools. It's a good thing, but some of you do not agree with me. The taxpayer has a right to what he pays for, and there are Jews and Catholics and all kind of boys in the public schools. It makes the church stronger because that is where the boy must go for his religious instruction.

"When you ministers want to preach to boys you call it a 'children's service,' and if there's anything a boy won't stand for, it is being called a child."

Mr. Alexander doesn't believe in too many rewards to boys for doing things in Sunday-school, but says the way to get boys to like the school is to get them doing things for it.

"The great sin of the church today is that the men are willing to let the women lead the boys during adolescence," he said.

Rev. John M. Moore of New York, in his talk on "The World Call of the Gospel," said: "We must get together—we are getting together, thank God. The job is too big for us to accomplish in our capacity as individual churches."

At the morning session the following addresses were delivered: "Prayer as an Agency of the Kingdom," John M. Dean; "The Need and the Opportunity," Dr. Robert M. Moore. The points of weakness and points of strength in the work of the church among men and boys was discussed in an open conference, conducted by J. L. Alexander, the session closing with an address by Rev. William A. Brown on the Bible.

At noon all the committees and the visitors, to the number of about 200, took lunch at the Federation Club.

At 4:30 in the afternoon, the five institutes met in different rooms of the church for instruction in the practical side of the work.

Last night the series of platform meetings, in four different parts of the city, was begun, Dr. Brown speaking in the First Methodist Church; John L. Alexander in the Highland Park Presbyterian Church; Raymond Robins in the Magnolia-avenue Christian Church, and Rev. David Russell and John M. Dean in the Boyle Heights Methodist Church.

The convention will open at 9:30 this morning in the First Methodist Church, when Dr. Russell, Raymond Robins and Dr. Moore will be heard. The first of the denominational luncheons will be held at noon today, the general theme to be discussed being "Application of the Men and Religion Message to Each Church." These luncheons will be held in such place as each denomination may select, and all members wishing to participate are requested to report at the several denominational headquarters in the convention church this morning. The Congregational ministers and laymen will lunch at Hamburger's.

During the afternoon session of the convention the City Council will attend in a body and Raymond Robins will talk upon the subject of "Municipal Lodging-houses."

RIP WHAT THEY SEW.

**Tailored Suit With All Its Pretty Buttons Torn Off Costs Cutter His Job and His Case.**

A tailored suit, valued at $130, was the chief exhibit in the case of Mario Giovanniello against Eddie Schmidt, heard before Justice Young yesterday. The plaintiff sued to recover $50 alleged to be due as wages, but judgment went for the defendant. The court held that an employer has a right to discharge men under circumstances similar to those developed by the evidence.

The suit was a "creation," except for a row of tiny holes down the front of the skirt. Witnesses for the defense testified that the suit was made for a wealthy Pasadena woman and that she wanted the buttons changed. Instead of carefully removing them, it was asserted that the cutter furiously ripped out the buttons, leaving tiny holes.

Giovanniello declared he is an expert cutter and tried to tell how many important positions he had held, but he did not explain how the suit in question was injured. He has another action pending in the Superior Court against his former employer.

KNOCKED DOWN BY WIRE.

R. Fowler of No. 427 Ruth avenue, an employe of the Union Ice Company, was knocked off the top of a steam-chest to a cement floor twelve feet below when struck by a live electric light wire yesterday afternoon. Fowler's body was covered with bruises. It is feared at the Receiving Hospital that he sustained internal injuries.


CASTORIA
For Infants and Children.
The Kind You Have Always Bought
Bears the Signature of Chas. H. Fletcher



What SHALL I Get for Dinner?

The simplest way to decide is to come and taste the many good things being served in our Pure Food Show—you'll find just what you want! Goods are on sale. (Basement, South Side of Building)

Hamburger's
LARGEST DEPARTMENT STORE WEST OF CHICAGO
Broadway, Eighth and Hill Streets

Take Luncheon or Afternoon Tea

In Cafe Beautiful — Fourth Floor —during the Fashion Show. Dainty, a la carte service, faultless service, luxurious surroundings. An ideal place to entertain your friends. Facilities for small parties, etc.

*Be at 8th and Broadway This Evening at 7:30 to Witness the Unveiling of the 850 Feet of Hamburger Windows—The Initial Event of the Los Angeles United Fashion Show*

Thursday, Friday and Saturday, March 14, 15 and 16, which marks the formal presentation to the people of Southern California of all that is newest, most beautiful and authoritative in the realm of Fashion for the Spring of 1912. Special railroad rates. Invite your out-of-town friends to visit you and enjoy this wonderful exhibit.

$15 For Silk Dresses That Are Really Worth $20 to $25

*Models With a Charm and Effectiveness Inseparably Characteristic of Hamburger Garments!---Just 265 in All!*

—and that means "come early"!—for this wonderful assortment will fairly melt away and only 265 women can share these savings! There are dresses of fine serge—tailored or elaborate models and some of striped eolienne, as well as the silks—plain, changeable and fancy taffetas, messalines and foulards. All sizes and dozens of different styles. It's a most unusual opportunity!

(Second Floor)

Another Lot of Those Dormant Rose Bushes 10c ea.

Included will be the American Beauty, Crimson Bruner, Pink Caroline, Kronprinzessin and Frau Karl Druschki, and many others. There are 100 bushes, but the last lot went with such a rush you'd better not be too late selecting yours.

One Day Only (Main Floor)

The Sale and Exhibit Of Real Irish Lace

continues with increasing interest. The remarkable values and the wide variety of styles in which this highly favored lace is shown have called forth hearty and unqualified approval. They will be found in the Irish lace class-room. There are Gowns, Tunics, Waists and Neckwear and Yardage Laces. Among them we feature:

Irish Lace Stock Collars, special.....$1.00
Round Collars and Revers at.....$3.50
Irish Lace Trimmed Jabots, special.....25c
Irish Laces by the yard, in a great variety of beautiful patterns..75c, $1.00, $1.25, $1.50
Irish Crochet Class all day Wednesday. Free instruction. Class Room.

(Second Floor)

Stamped Corset Covers 65c

Stamped both front and back on fine nainsook. Semi-made—very little work necessary to complete them.

*True Millinery Genius Is Displayed in These*

Trimmed Hats at $7.50

Our artists exercise just as much care in the designing and take just as much pride in the smartness and individuality of the moderate priced Hamburger millinery as the more expensive creations. This line at $7.50 includes turbans and pokes of coarse braids and other popular materials with chic trimmings that will be sure to delight the modish woman.

(Second Floor)

*Go-Carts at Tempting Prices*

Don't select a Go-Cart until you have visited this big department. We carry more kinds—and better kinds—than you'll find in all Los Angeles!

Folding Go-Cart at $1.95

You can't find its equal anywhere for the same price. Well built, neat looking, practical and very strong. Has rubber-tired wheels, perforated back and seat.

Collapsible Cart Like Sketch

All steel construction, rubber-tired wheels, adjustable back and foot rest and folding, adjustable hood. $5.00
Opens and closes with one motion.....
Collapsible Go-Carts of extra fine quality.
Ever so many new improvements in this model..... $15

(Fourth Floor)

Velocipedes, Coasters, Etc.—A New Shipment

—that makes the vast Hamburger assortments even more complete and comprehensive. All kinds at every price and each is an exceptional value.

Velocipedes from .....$1.75 to $
Tricycles from .....$4.50 to $
Coasters, priced .....$2.50 to $
Coaster Wagons .....$2.50 to $
Wheelbarrows, at .....35c to $
Extra Wheels .....35c and 50c; Axles .....

(Fourth Floor)

*Big Special Program Today!*

*IT'S "MADERA COUNTY DAY"*

*Doors Open 10:00 a.m. to 10:30 p.m.*

Great Concerts Afternoon and Evening

THE GREATER

Land Show Beautiful

FIESTA PARK

*March 12th to 28th*

Unsurpassed Music
Magnificent Exhibits
Motion Pictures and Free Lectures
Superb Flower Show

—ADMISSION—

Evenings 50c---Daytime 25c

CREATORE'S World Famous BAND
Plays Afternoon and Evenings:
2:30 to 5 and 8 to 10:30

GRAND 300 VOICE CHORUS
Directed by Thomas Taylor Drill:
8:30 to 10:30 every night

DOORS OPEN DAILY
From 10 a.m. to 10:30 p.m.
Refreshments Served on the Grounds

Fiesta Park, Close to City's Center. Grand Ave. and Pico St. All Car Lines.

Beeman & Hendec
447 So. Broadway
Infants' and Children's Outfitters

Bladder Trouble
A Simple, Safe, Reliable Method That Quickly Cures Without Drugs or Operation. Consultation, Examination and Advice Free and Invited. Call or write.
Therapeutic Institute
Ground Floor, 940 South Broadway, Los Angeles, Cal.

Elastic Hosiery
Made to Order.
Trusses that Fit
Wheel Chairs for Sale
PACIFCI SURGICAL MFG. CO

WE CURE CATARRH, skin and blood diseases of a curable nature. Call and consult us at our private dispensary. Best methods. DRS. SHORES, Expert Specialists, Home 1 to 4 p.m. Sundays, 10 to 12. Consultation Free.